Princess-Armstrong-Jones Wedding

'Nick the Greek' Won't Be Forgotten

Bohemians, Bluebloods Will Rub Elbows in Abbey

LONDON (Reuters) — Bohemians will rub elbows with bluebloods in Westminster Abbey May 6 if predictions on the Princess Margaret—Tony Armstrong-Jones wedding guest list hold true.

The princess and her photographer-fiance are reported eager to make sure that their close personal friends are not neglected when their wedding invitations go out.

Armstrong-Jones has a host of friends including Cy Grant, a West Indian guitarist, and Nick the Greek, owner of a cafe near his old studio.

The presence of many personal friends could mean some aristocrats, usually invited to royal functions, will be left to watch the ceremony on television.

Armstrong-Jones also is being urged to break with tradition on his wedding clothes. The men's fashion magazine, Tailor and Gutter, suggests that he try something new in morning suits—"shepherd check trousers instead of the usual stripes or perhaps edge braiding to the coat."

This will be the first royal wedding in civilian dress for nearly a century, since Armstrong-Jones is not entitled to a military uniform, or peer's robes.

On the housing front, the sight of workers painting a house in fashionable Eaton Square sparked rumors that the couple will live in Armstrong-Jones' birthplace after their honeymoon.

The four-storey house where he was born still is the property of his mother, the Countess of Rosse, and now is receiving a coat of white paint.

A workman said he was told "to put the inside of the house back the way it was when Armstrong-Jones was born."

Telephone—EV 3-4111

11.30 p.m. to 8 a.m.

Editorial EV 3-4509 or EV 3-8309
Circulation . . . . EV 3-0725
Sports . . . . . EV 3-7000

The Daily Colonist.

Vancouver Island's Leading Newspaper Since 1858

No. 86—102nd YEAR — VICTORIA, BRITISH COLUMBIA, TUESDAY, MARCH 22, 1960 — *** — 10 CENTS DAILY 14 CENTS SUNDAY — 26 PAGES

Forecast:
Sunny by Noon, Light Winds

(Details on Page 2)

Canada's Decision

Oil A-Blast Our Deal

We'll Decide Diefenbaker Tells House

OTTAWA (CP)—Testily, Prime Minister Diefenbaker said Monday that a decision on a nuclear explosion in Alberta's oil sands is one for the Canadian government and not for the United States Atomic Energy Commission.

He was commenting in the Commons on a Washington report quoting commission member John F. Floberg as saying that the commission is going ahead with plans to set off a small atomic explosion in the oil sands next year to separate the fuel from the sand.

(Later UPI reports said Mr. Floberg had later said it is still "merely a proposal" and that the final decision is up to President Eisenhower.)

The prime minister also said that no type of nuclear test should be considered as long as the East-West disarmament negotiations at Geneva continue. They may go on for two years.

* * *

U.S. Senator:

Doesn't Expect 'Problems'

WASHINGTON (CP) — Members of the Atomic Energy Commission declined to comment Monday night on Prime Minister Diefenbaker's statement that any decision on whether to explode a nuclear device in the Alberta oil sands would be made by Canada—not the AEC.

However, Senator Clinton Anderson (Dem., N.M.), chairman of the joint Congressional committee on atomic energy, said he didn't anticipate any problems with the Canadian government.

"We have a good working relationship with the Canadians," he said in an interview.

* * *

Alberta Approval Required?

EDMONTON — The federal and provincial governments would have to authorize a proposed experimental nuclear blast in the Athabasca oil sands in northeastern Alberta, Premier E. C. Manning said Monday.

He assured members of the legislature no tests would take place without Alberta government approval.

The proposed blast would create no radiation dangers, Mr. Manning said.

Six Winners Pay $9,382 For $2 Bet

LINCOLN, R.I. (AP)—One person collected $9,382.20 on a $2 bet Monday in the Papeleta six pool at Lincoln Downs race track. The bettor picked the winners of the last six races.

SOUTH AFRICA CLIMAX NEAR; ARMY MOBILIZES

White Guns Answer Stones As Native Death Toll Grows

JOHANNESBURG, South Africa (Reuters)—Reinforced by army units, police again opened fire with machine guns on Negro crowds Monday night, raising the death toll among Negroes protesting against having to carry identity passes to at least 62.

The government began mobilizing all reserve units in anticipation of new incidents as the seething white vs. black struggle seemed to be nearing a climax.

At least six persons were reported killed and 30 injured in the new outbreak.

TOLL MOUNTS

The toll in the earlier clash mounted to 56 dead and 162 injured.

The new fighting, at Langa township near Capetown, broke out after police tried to break up a huge protest meeting. Several hundred Negroes roamed the township setting fire to buildings and stoning cars.

A reporter telephoned that "Langa appears to be on fire." Seven buildings, including two schools, were reported destroyed.

APPEARED DEAD

The reporter said: "I myself saw a number of people who appeared to be dead."

A reporter and photographer, both injured, sought refuge in a police station. They said the Negroes "went absolutely berserk" after the police opened fire.

TWO HOURS

Police were besieged for two hours in the local police station before army units came to their aid. Armored cars sped to the scene.

A reporter at Langa said that shortly after 5 p.m. local time about 6,000 men and women gathered in a square, singing the African national anthem.

GREAT ROAR

Armored cars and police trucks approached and a great roar echoed across the square as 60 policemen, carrying machineguns, nightsticks and revolvers, jumped out. Supporting them were African police carrying nightsticks.

As the police moved forward, the Negroes turned, and screaming, ran from the police, who waded into them, striking out with their sticks.

STONES, BOTTLES

As the police advanced, a barrage of stones, sticks and bottles rained on them and the crowd from surrounding buildings. The police retreated to their vehicles and were followed slowly by the crowd.

A fresh barrage of stones struck the policemen. Negroes yelled "cowards" and "kill the white men."

BODIES SEEN

Then firing broke out. After the square cleared a number of bodies were seen on the ground.

Streets leading to the square were thick with yelling Africans. Some fired at police from behind corners and out of windows.

Above the roar of the crowd, machine-gun bursts and revolver shots were heard.

Meanwhile, the government ordered members of South Africa's reserve army to report to their headquarters.

Prime Minister Hendrik Verwoerd announced in Parliament that Robert Sobukwe

Continued on Page 2

* * *

PREMIER VERWOERD
. . . on spot

Machine-Gun Gives Lesson To Negroes

SHARPEVILLE — What triggered Monday's machine-gun massacre of 50 natives here?

"It all started when hordes of natives surrounded the police station," Col. Piernaar, officer in charge, told United Press International.

"My car was struck by a stone. If they do these things they must learn their lesson the hard way."

* * *

African Republic Verwoerd Vows

CAPETOWN, South Africa (UPI) — Prime Minister Hendrik Verwoerd attacked British Prime Minister Harold Macmillan's attitude toward South African race relations last night and vowed South Africa would become a republic.

Verwoerd told Parliament that Macmillan criticized South African racial segregation policies while visiting here but at home told Britain to remember the white man's contribution to Africa.

Verwoerd called Macmillan a political opportunist. He said it was "unhealthy" to express an opinion on another country's internal affairs.

The prime minister said South Africa will become a republic whatever the result of a public referendum.

Verwoerd told the Assembly he will use his Nationalist party's parliamentary majority to declare a republic if the referendum goes against the plan.

He's Willing to Share the Flowers

Willing to share HIS flowers is four-year-old Rodger Aiers, 885 Falkland. Rodger is pointing up the need for more donations of flowers to the Colonist's Share the Flowers plan to provide fresh-cut spring flowers for three Greater Victoria hospitals—Royal Jubilee, St. Joseph's and the Veterans' Hospital. —(Colonist photo.)

* * * * * *

Share Your Flowers with Them

Like to Give a Lift To 1,200 Sick People?

There are almost 1,200 patients in Greater Victoria's three major hospitals—Royal Jubilee, St. Joseph's and the Veterans' Hospitals.

Some of them are recovering from operations. Some of them are waiting for operations. Some are recovering from injuries and ailments.

But they have one thing in common . . . they are all in hospital. They are all unable to get about and enjoy the brilliant spring sunshine.

Sixth Successive Year

To help bring some of Victoria's spring to the 1,200 shut-ins, the Colonist is appealing for the sixth successive year for flowers.

Daffodils, hyacinths, grape hyacinths, primulas, anemones, Japanese plum and camellias are all blooming in Greater Victoria gardens, Dr. Adam Szczawinski, provincial botanist, said yesterday.

All of them are suitable for the Share the Flowers plan.

Gardeners with flowers to spare—even a few at a time—should phone The Daily Colonist, EV 3-4111, any time before Wednesday noon, leaving their name, address and telephone number.

The flowers will be collected before noon Thursday and delivered to the three hospitals.

Volunteer drivers are also needed to collect the flowers. People who can spare a few hours Thursday morning are asked to phone the Colonist by 5 p.m. tonight.

Anyone wishing to deliver their own flowers can leave them at the Colonist's Broad Street office.

It is for those 1,200 people—men, women and children—that the Colonist's Share The Flowers plan is being organized.

No matter how cheerful the nurses and staff, a hospital can seem a cheerless place to the patient.

John D. Sidesteps Hanging Question

OTTAWA (CP)—Prime Minister Diefenbaker sidestepped Commons questions Monday about the government's policy on the issue of abolishing the death punishment for murder.

He gave uncommittal answers to questions from the Opposition on the subject.

When the government makes up its mind, he indicated, the House will be told.

The prime minister was questioned by Lionel Chevrier (L, Montreal - Laurier) on speeches made outside the chamber by John MacLean (PC, Winnipeg North Centre), Frank McGee (PC, York-Scarborough) and Arthur Maloney (PC, Toronto-Parkdale), with reference to capital punishment.

Mr. Maloney also was quoted as saying he expects the McGee abolition measure will be defeated.

Irish Ticket Means Bird For Spinster

VANCOUVER (CP) — Ruth Fleming, a Vancouver spinster employed as a handicrafts instructor at a veterans' home, says she'll buy a mate for her canary if a horse she has drawn in the Grand National comes home a winner.

Miss Fleming was the first Canadian to draw a horse in the British turf classic, to be run Saturday.

Inside Today

	Page
Bridge	22
Crossword	23
Comics	25
Financial News	6
Garden Notes	25
Radio Programs	21
Social	16, 17
Sport	8, 9
Television	19
Theatres	26

Information Wanted

Ike, Aides Ponder Reds' Nuclear Ban

WASHINGTON (UPI) — President Eisenhower and his senior aides are giving "serious consideration" to Russia's new proposal for banning all nuclear tests, the White House said Monday. (See Page 2.)

The president and Secretary of State Herter conferred at length on the Soviet Union's proposed amendment of the U.S. test ban proposal.

The U.S. originally proposed a strictly controlled nuclear test ban against all but small underground explosions.

Last Saturday the Soviets accepted the U.S. plan—provided it was accompanied by a side agreement under which the nuclear powers would ban small blasts, too.

Some state department officials were said to be anxious for more information on the Russian plan. They may want to see what controls the Russians might agree to in exchange for U.S.-British acceptance of their proposal.

Tax News March 31

OTTAWA (UPI)—Canadians will learn in 10 days whether it will cost them the same, more or less money to help the government pay its bills over the next year.

The information will be contained in the 1960-61 budget which Finance Minister Donald Fleming told the House of Commons Monday would be brought down March 31. It's expected to be a "stand-pat" budget.

LET'S TALK

By Rudolf Flesch

Do you like modern literature? I suppose you don't. You probably find modern poetry unintelligible, you're bored and depressed by modern plays and you yearn for the return of the old-fashioned novel.

Most experts look down their noses at this attitude and tell you to take and like what's put before you.

But here at last is one of the greatest living writers who is on your side. He is J. B. Priestley, one of the three or four leading literary men of England. He has just written "Literature and Western Man" (Harper), a survey of Western literature from 1500 to 1939.

Mr. Priestley's point of view is simple and clear. He says the great age of literature was the age of Shakespeare, Cervantes, Rabelais and Montaigne, whose works were brimming with vigor and vitality.

Downhill Steadily

After that, literature has steadily gone downhill. There were some high spots like Dickens, Tolstoy and Balzac, but by and large there has been less and less vitality and more and more alienation from the common people.

Right now, literature is written by and for an isolated few, and the rest of mankind is looking elsewhere for spiritual support and nourishment.

Priestley has a few favorites among the more modern writers, but characteristically they are all off the main stream of literature. For instance, he likes the philosopher William James ("an unusually energetic, enthusiastic, attractive figure"), the French writer Colette ("she is a marvel") and Thomas Wolfe ("the sheer vitality, the abundance and richness of life, the poetic truth he attains").

His attitude toward other famous contemporary writers is different. He says Hemingway strikes the pose of a big-game hunter, "a fellow who might write something when a decent day's sport is not to be had." And T. S. Eliot "has rejected creation for acceptance of the British Establish-

Art for Masses

Again and again, Priestley comes back to his main theme. He agrees with Tolstoy that "art ought to be widely understood and appreciated, not the possession of few, but enjoyed by the mass of the people."

He writes about modern poetry, "Enjoying is no longer like enjoying a glass of wine, spring blossom, the operas of Mozart, but suggests some difficult and mysterious hobby, solving cryptograms or learning to write Chinese."

He says Arnold Bennett's "Old Wives' Tale" "after 50 years, will seem to any intelligent reader still a good novel, to any reader, that is, who is not demanding what Bennett is not offering, such as symbolism, metaphysics, depth psychology, wild eroticism, any idea of ordinary people as dummies or monsters."

And he defines the standpoint of Dickens (which is his own, of course) as "that of ordinary human happiness, the life-enhancing quality, innocence of mind and heart."

Londoners Protest

LONDON (Reuters) — Pickets appeared outside South Africa House in the middle of London Monday night to protest the killing of Negroes in riots near Johannesburg.

A young woman explained that they felt "something should be done immediately" and the picketing was "quite spontaneous."

'Inevitable,' Talks Told

Disarmament, A-Bomb

West's Bases Would Wither

GENEVA (CP)—The West assured the Russians Monday that foreign bases would inevitably disappear under the Western disarmament plan even though their dissolution is not formally specified in the proposals.

Italian delegate Gaetano Martino dealt with bases at Monday's three-hour disarmament session as the Westerners replied to questions asked by Polish and Czech delegates last week. They sought further details of Russian counter-proposals.

Martino, speaking for the United States, Britain, France, Canada and Italy, said domestic and foreign bases alike would be unable to exist when nations lacked armaments and forces to man them.

The Italian diplomat said the elimination of all bases, both domestic and foreign, the abolition of general staffs and military training colleges would come in the latter part of the third and final stage of the Western disarmament plan.

The Soviet Union refused to join the West in declaring space off-limits for military weapons unless the Western powers agreed to destroy their nuclear weapon stockpiles at the same time.

A Soviet spokesman also rejected a Western proposal that the United States and Russia freeze the level of their armed forces immediately at 2,500,000 men each.

Alexei Roschin, a Soviet delegate, told a news conference the troop freeze proposal was "a step backward."

In another conference going on at Geneva, the Russians suggested that a nuclear weapons testing truce proposed by Moscow should last "four or five years."

It was the first indication given by the Russians as to the desired length of the moratorium on small underground tests they proposed Saturday.

In Washington the head of the joint congressional committee on atomic energy urged President Eisenhower Monday night to reject the Soviet proposal of suspension of all nuclear tests.

Sen. Clinton P. Anderson said that while the U.S. should continue to negotiate with Russia, agreeing to an honor system for ceasing all tests "may be going too far."

The British government was reported to be urging the United States to go along with the main lines of the new Soviet proposal.

Dry Cleaning SPECIALS
Men's Suits, Ladies' Plain Suits. Each $1.35
Coats $1.35 - Raincoats $1.75
CAPITAL CLEANERS — EV 2-7118

Africa Toll Mounts Army Units Move In

Continued from Page 1

and other leaders of the Pan-Africanist National Congress, which organized the campaign against passes, have been arrested.

The square in Sharpeville African township, 36 miles south of here, had the appearance of a battlefield. The mangled bodies of men, women and children were strewn in the road.

SMELL OF BLOOD

The Negro section of Vereeniging hospital was permeated with the smells of blood and death. Victims were brought in via a non-stop shuttle of ambulances.

The injured lay under blankets on the hospital porches waiting their turn for treatment.

The riots were centred in Vereeniging - Sharpeville and nearby Bophelong and Evaton.

SCREAMING LOW

Sabre jet fighters sent screaming low over the rioters in a bid to disperse them, angered rather than cowed them.

Police were joined by armed "skiet commandos" — white civilian rifle groups organized by the military defence force.

In its campaign against the identity passes, the pan-African Congress had called on its 31,000 members through the country to come out Monday without their passes and seek arrest at the nearest police station.

BREAK AWAY

The pan-Africanist Congress is a breakaway group of the African National Congress, which refused to support the campaign.

Between 4,000 and 5,000 Negroes were reported to have marched through white districts of Sharpeville on their way to a police station.

The trouble started when police refused to arrest the pan-Africanist supporters, Col. J. C. Lemmer, deputy police commissioner for Witwatersrand said.

POLICE OPENED FIRE

Verwoerd told the House of Assembly in Capetown that police opened fire when the crowd round the police station at Sharpeville grew from 5,000 to 20,000.

The clash came after the Negroes began pelting the armored cars with stones. The police replied with rifle and machine-gun fire.

The roads outside the police station literally were covered in blood.

MANGLED BODIES

A police officer described the scene: "Like a world war battlefield — bodies lay mangled and sprawling all around." A Johannesburg news photographer said: "I took pictures of more bloodshed than I have ever before seen in South Africa."

A policeman carried a body to a waiting truck, heaved it in, wiped the blood from his hands and walked dejectedly away.

ARMORED CARS

There were at least six armored cars ranged around the Sharpeville police station and more were reported to have been called in Monday night.

A Negro clergyman with a piece of iron scraped sand over the pools of blood. Non-white Salvation Army workers tried to help the victims.

CALM AFTER SHOOTING

Calm descended on the square after the shooting against a background of wailing and screaming by women.

A travelling salesman who drove through the area said that Negro men, urged on by women, pelted cars with stones and fruit and that the Sharpeville police station was "literally besieged" until the police armored cars forced their way through.

BUYING ARMS

At Vanderbijlpark, five miles west of Vereeniging, a firearms dealer reported "people are buying up all our firearms as quickly as they can." A store sent its women employees home to bring their children to the store for safety. The chief magistrate locked himself and his staff in the court house.

At Vereeniging, thousands of Negroes massed in the streets, bus drivers went on strike, taxis stopped and Negroes stayed away from work.

LEADER KILLED

A Negro leader was known to have been killed when police opened fire at Vanderbijlpark and a Progressive member of Parliament, Harry Lawrence, said police also had opened fire at Langa township, near Capetown.

Telephone lines were sabotaged. Monday morning, Sobukwe and pan-Africanist general secretary Leballo, who expected 500 pass law "resistors," led 60 to the police station at Orlando, near here. Sobukwe, Leballo and six others were held for questioning.

The demonstrations were part of a nation-wide Negro campaign that began Monday after South Africa's pass laws, one segment of the nation's racial segregation laws.

The pan-African movement urged Negroes to leave their passes at home and thus invite arrest. The idea was to fill the country's jails to overflowing, slow business and transport and demonstrate that South Africa's 3,000,000 whites would be economically lost without low-cost labor provided by 11,000,000 non-whites.

CARRY PASSES

Under South Africa's strict racial segregation laws, all non-whites must carry passes —something like internal passports. Once authorities stamp the passes "native," Negroes are barred from many jobs, are subject to special curfews and must live in special areas like Sharpeville.

Across Canada

Electricity Bills To Jump Soon?

EDMONTON (CP)—An increase in Canada's electricity rates is likely, N. S. Crerar of Montreal, Canadian Electrical Association President, said Monday.

Mr. Crerar, Saguenay Power Co. president, said:

"With ever-increasing costs and the possibility of continuing inflation, there is no doubt that if the present high quality of service is to be maintained and expanded, higher rates will have to be approved—and soon."

He added that the average revenues in Canada from domestic rates has dropped from 2.3 cents a kilowatt in 1930 to 1.6 cents in 1957.

Mr. Crerar said the big job ahead for the industry is in making the public aware of the need for higher rates.

Why Did Wing Fall Off?

TELL CITY, Ind. (AP)—Air turbulence or an explosion could have ripped the airliner which crashed here, a federal aviation official said at the crash scene Monday.

Sixty-two persons died in the crash last week.

"You can tell it's structural failure when a wing comes off two miles away from the rest of the aircraft," said James Durfee, chairman of the Civil Aeronautics Board.

"What we're trying to find out is what caused this failure."

E. R. Quesada, administrator of the federal aviation agency, flew here with Durfee from Washington after restricting the flying speed of all Lockheed Electras.

The turboprop plane which crashed here on a flight from Minneapolis and Chicago to Miami was the third Electra to crash within 13 months.

Millionaire Kidnapped

SINGAPORE (Reuters) — Kidnappers who beat an aging Chinese millionaire unconscious and bundled him off in a high-powered speedboat were reported Monday to have demanded 1,000,000 Malayan dollars (about $300,000) in ransom.

Tan Boon Khak, 74-year-old rubber company tycoon, was kidnapped Sunday.

Two years ago Tan's son was kidnapped and has never been seen since.

Today's Events

Victoria Electric Club meets at 12.05 p.m. at the Net Loft restaurant to hold annual election of officers . . . The film "Gateway to Japan" will be shown at the meeting of **Kiwanis Club of Victoria** at 12.10 p.m. in the Empress Hotel . . . Ambros Prechtl speaks to the **Kiwanis Club of Victoria North** on "My Country and Yours" at 6.15 p.m. at the Monterey restaurant.

Flashing Signs Forbidden By Sidney Commission

Sidney village commission has moved to block flashing signs.

A special meeting of the commission amended the by-law to forbid flashing signs in the village limits, suggesting they are traffic hazards. At present there are only two such signs in the village. Illumniated signs will continue to be permitted.

The commission also changed the bylaw to outlaw signs in vacant lots other than "lot for sale" signs.

All signs will be restricted to building fronts, and signs independent of buildings will be allowed a maximum height of 14 feet.

Stays moist and firm to the end of your shave!
Old Spice SMOOTH SHAVE
REGULAR OR MENTHOLATED 1.25
NEW YORK SHULTON TORONTO

Feel the built-in smoothness of Parker's finer quality in the new
Parker T-Ball Jotter
With the POROUS ball-point
GUARANTEED FOR ONE FULL YEAR OF SKIP-PROOF WRITING!
It's a different kind of ball-point pen—with the velvet smoothness of Parker's precision quality! The Jotter's amazing POROUS ball-point starts at the first touch. No scratching. NO SKIPS! Writes over greasy fingermarks—glossy photographs—and it's guaranteed to write for a whole year on one cartridge!
Choose the point that suits YOU—Extra Fine, Fine, Medium or Broad. 4 Ink Colours and 4 beautiful Barrel Colours.
Try the Parker T-Ball Jotter. You'll find it the best of all ball point pens.
ONLY $1.98* Refill 79¢
*Suggested Retail Price
Parker Porous Ball MAGNIFIED— 50,000 tiny ink cups hold ink on ball, for smoother skip-free writing.
PARKER PEN CO., LTD.—DON MILLS, ONT. (METROPOLITAN TORONTO) 59-12

Very few are made of it many get theirs by saving regularly at
IMPERIAL the BANK that service built
6050

The Weather

March 22, 1960

Variable cloudiness becoming sunny by noon. Little change in temperature. Light winds.

Monday's precipitation, nil. Sunshine 3 hours 24 minutes.

Recorded Temperatures

High 55 Low 41

Forecast Temperatures

High 50 Low 40

Sunrise 6.13 Sunset 6.30

East Coast of Vancouver Island — Variable cloudiness, with a few fog patches becoming sunny about noon. A little colder. Light winds. Forecast high and low at Nanaimo, 55 and 35. Monday's high and low 58 and 30. Precipitation, nil.

West Coast of Vancouver Island — Variable cloudiness becoming sunny in the morning and skies clouding over in the northern half in the afternoon. Little change in temperature. Light winds. High and low at Estevan Point, 50 and 40.

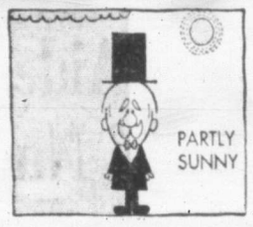

TEMPERATURES

	Min.	Max.	Precip.
St. John's	21	29	--
Halifax	22	40	Trace
Montreal	22	31	.14
Ottawa	14	24	--
Toronto	13	29	Trace
North Bay	5	22	--
Port Arthur	13	33	.11
Kenora	10	32	.11
Winnipeg	7	33	--
Brandon	13	32	--
The Pas	2	14	.01
Regina	17	30	--
Saskatoon	12	31	--
Prince Albert	3	18	--
Swift Current	22	37	--
Medicine Hat	30	34	Trace
Lethbridge	28	39	Trace
Calgary	23	30	Trace
Edmonton	22	32	Trace
Kimberley	25	54	--
Crescent Valley	23	58	--
Kaslo	29	53	--
Grand Forks	26	60	--
Kamloops	29	56	--
Penticton	28	47	--
Vancouver	42	56	--
Prince Rupert	41	47	.55
Prince George	30	50	--
Fort St. John	3	19	Trace
Whitehorse	9	28	.08
Seattle	41	47	Trace
Portland	40	67	--
San Francisco	47	59	--
Los Angeles	52	63	--
Spokane	28	70	--
Chicago	15	30	--
New York	30	38	--

TIDES AT VICTORIA
(Pacific Standard Time)

	Time H.M.	Ht. Ft.	Time H.M.	Ht. Ft.	Time H.M.	Ht. Ft.	Time H.M.	Ht. Ft.
22	01.58	7.6	04.57	7.4	09.37	8.0	17.20	2.6
23	02.29	7.6	05.57	6.9	10.59	7.8	18.15	2.8
24	02.56	7.6	06.53	6.2	12.07	7.8	19.04	3.1
25	01.32	7.7	07.38	5.5	13.07	7.6	19.48	3.5
26	02.14	7.8	08.21	4.7	14.04	7.5	20.28	4.0

TIDES AT FULFORD HARBOUR
(Pacific Standard Time)

	Time H.M.	Ht. Ft.	Time H.M.	Ht. Ft.	Time H.M.	Ht. Ft.	Time H.M.	Ht. Ft.
22	02.15	10.7	07.34	8.7	11.24	9.7	18.59	3.4
23	02.58	10.8	08.34	8.1	12.54	9.3	19.37	3.6
24	03.33	10.8	09.19	7.3	14.16	9.5	20.49	3.9
25	04.04	10.8	09.58	6.5	15.28	9.6	21.37	4.4
26	04.31	10.7	10.35	5.6	16.31	9.7	22.22	5.0

Ship Calendar

NAVY

HMCS Fortune, Cowichan, Miramichi, James Bay and Margaree return March 25. Fraser returns March 30. Sussex Vale, Stettler, Antigonish and Ste Therese return April 22. Saguenay, Ottawa and St. Laurent return April 29.

MERCHANT

Cowichan—Andros Glider.
Crofton—Tontine, Suerte.
Chemainus—Dinah Princess.
Duncan Bay—Trolleggen.
Tahsis—Folke Bernadotte, Afros.
Alberni—Malingra.
Harmac—Belfrey.

FEET SO TIRED?
USE SOOTHING, SAFE ANTISEPTIC...
Zam-Buk HERBAL OINTMENT

6029-0
This advertisement is not published or displayed by the Liquor Control Board or by the Government of British Columbia

Canada's Trade Healthy

OTTAWA (UPI) — Canada's trade was in "a healthy condition" and 1960 should be a record year for exports, Trade Minister Gordon Churchill predicted last night in reply to opposition criticism of government trade policies.

Churchill spoke for a marathon 140 minutes before adjourning a special supply debate which featured two motions of non-confidence by the Liberals and CCF against Conservative trade policies.

The trade minister said the government was not alarmed by the current $1.5 billion international balance of payments deficit because Canada's economy could support it.

Liberal leader Lester B. Pearson, who moved the Liberal motion, urged the government to work immediately toward a far-reaching Atlantic free trade area to prevent this country's isolation in new international economic conditions.

IN LONG RUN

Churchill replied, however, that Canada did not expect the emergence of the European and other regional trading blocs would be a "hindrance to Canada's trade in the long run." Western Europe was not self-sufficient and "has to trade with others," the minister said.

He also denied the charge made last week by Bank of Canada president James Coyne who said Canadians were "living beyond their means." There was little to substantiate this, Churchill said. Because Canada's gross foreign indebtedness was only about half of the present gross national product.

In reply to Pearson's criticism of the balance of payments deficit, Churchill said it was not necessarily a bad thing. Canada had "moved rapidly ahead in recent years despite trade deficits," he said, and it would not take very much export business to close the gap.

He denied Pearson's charge that Canada was "losing out in world markets" and said Canada was holding its position as a leading world exporter. He also said it was "difficult to entertain the idea that we're pricing ourselves out of world markets."

Tense scene from "Summer of the 17th Doll" featured Anabel Cranstoun, left, and Marlene Dixon in leading roles.—(Colonist photo.)

★ ★ ★

LASSIE
. . . big litter

★ ★ ★

Assize Court

Whisky Trial Begins

Trial of John Clifford Isherwood, now an Oregon University student, on a charge of theft of a case of whisky from Uplands Golf Club last Dec. 11, opened in B.C. Assize Court yesterday.

Club steward George L. Kerr, 1887 Carnarvon, said he had placed an order for liquor, including one case of a dozen bottles of Wiser's 101 Canadian whisky, at the Johnson Street liquor store.

CASE GONE

When the order was delivered, the case of Wiser's was missing.

Truck driver James Durrell, 1029 Oliphant, said he picked up the order of liquor, plus some beer, and delivered it. He said he carried the liquor through the club basement from the truck upstairs to the bar.

While doing so he noticed that one case had disappeared.

Mr. Kerr, club secretary Walter B. Q. Watson, 5060 Cordova Bay Road, and assistant golf professional John Henry Wren, 1960 Fort, all said they had seen Sherwood at the club Dec. 11, although on that date he was not a member.

Case will continue today.

Finch Jury's Trouble Won't Be Investigated

LOS ANGELES (UPI)—Plans for an investigation of the deadlocked Finch-Tregoff murder trial jury have been dropped because such a probe might prejudice a retrial of the case, says the district attorney's office. New trial is due to begin May 23.

Names in the News

Canada Bars UBC Teacher

VANVOUVER — Blonde, attractive **Ireni Rebrin,** 33, lecturer in Slavonic studies at UBC, has been ordered deported for failing to meet Canadian qualifications for permanent residence.

Immigration officials refused to give reasons for the move and Miss Rebrin, born in China of Russian parents, said only: "Everything's fine so there's no need to talk about it."

At UBC, where she started Oct. 1, president **Dr. Norman MacKenzie** said he "didn't know her well, of course, but she seemed intelligent and was thoroughly satisfactory in her work."

★ ★ ★

HOLLYWOOD — **Rudd Weatherwax,** owner-trainer of **Lassie,** announced birth of a litter of six tawny-and-white collie pups to the TV dog star and mate.

★ ★ ★

WINNIPEG — International bigamist **Joseph LeVear** received a three-year jail term for marrying six women without bothering to obtain divorces.

★ ★ ★

MANCHESTER — Famed British conductor **Sir John Barbirolli,** is considering an offer to become the permanent conductor of "a major American orchestra."

★ ★ ★

JERUSALEM — Evangelist **Billy Graham** wound up his five-day tour of Israel.

★ ★ ★

ST. BONIFACE, Man.—**Mayor Fred Brennan** of suburban St. Vital was fined $10 after pleading guilty to a charge of going through a red light.

★ ★ ★

MACON, Ga.—Ku Klux Klan grand dragon **R. L. Davidson** says property here has been donated for a private school to be operated by the **Klan** if Georgia public schools are closed to prevent integration.

Victorians' Play Praised

By BERT BINNY

The B.C. regional finals of the 1960 Dominion Drama Festival opened last night before a disappointingly sparse house at Oak Bay Junior High School.

The week-long event was officially set on its way by Mayor Percy Scurrah.

The dynamic Australian drama "Summer of the Seventeenth Doll," by Ray Lawler, presented by the Victoria Theatre Guild, provided the first program.

Directed by Phyllis Dulmage the cast of seven comprised Anabel Cranstoun, Marlene Dixon, Elizabeth Mayne, Terence Murray, Dorothy Dunbar, Richard Litt and Cliff Clarke.

Adjudicator James E. Dean of Toronto found "Summer of the Seventeenth Doll" an interesting play, well directed.

He mentioned five particular assets that he would be looking for throughout the festival: sincerity in production, technical competence, projection, audience impact and care in emphasizing the key phrases of the various plays.

Mr. Dean said the Victoria play was particularly successful in the last-named asset.

Peter Ustinov's comedy "Romanoff and Juliet," on stage at 8.15 tonight, is presented by the UBC Players.

This booklet may help you SAVE on taxes

. . . send for it NOW

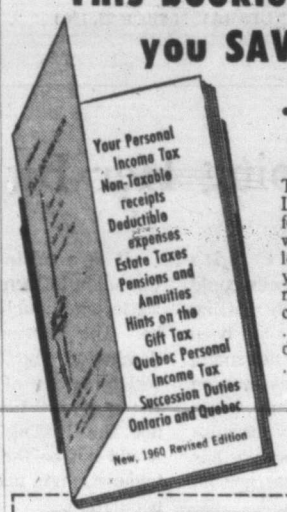

The new 1960 New York Life Tax Booklet is ready for you now. It contains a wealth of information about legitimate deductions in your income tax that you may never have known. It covers the whole tax field . . . estate taxes, succession duties . . . even gift taxes . . . shows how you may realize definite savings through accurate knowledge of Canadian taxation.

Send for it right away.

NEW YORK LIFE INSURANCE COMPANY
Serving Canadians Since 1858
Nylic
Dept. VCT 3-21, 401 Times Building, Victoria, B.C.
Please send me *free* copy of your new 1960 "Canadian Tax Information" Booklet.
Name _____
Address _____
City _____ Province _____
(PLEASE PRINT)

STOP-START service is hard on trucks

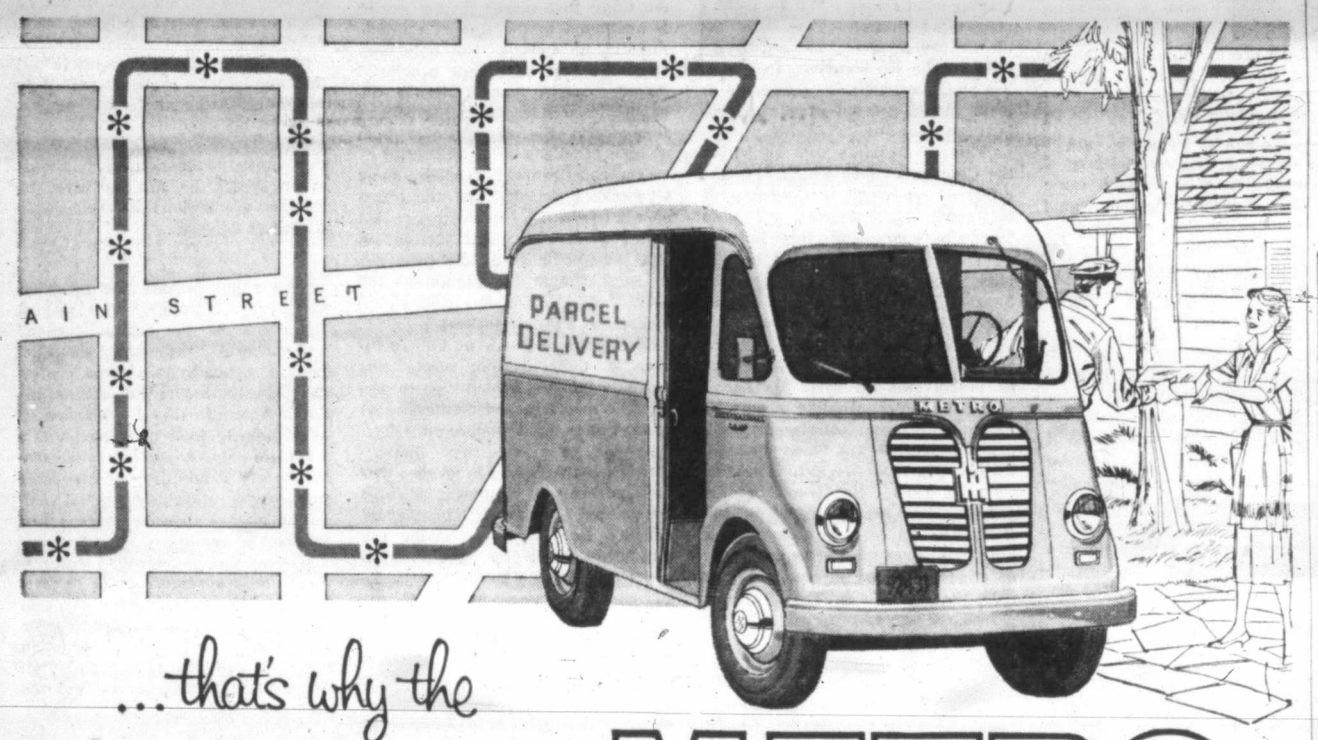

...that's why the

INTERNATIONAL METRO is engineered as a unit!

A day of multi-stop service has more starts and stops than a month of most other kinds of trucking. Gears are shifted constantly . . . brakes are worked overtime . . . engines seldom run at ideal operating speeds. Add to these never-ending strains the complex problems of load distribution and driver efficiency. You can see why designing multi-stop trucks is a job for *truck* men who know the delivery field.

International engineers solve these problems the only way they can be solved. They design the vehicle *as a unit*. Engine, transmission, axles, chassis, *and body* are engineered to *work together*. That's why International Metro and Metroette cost less to operate . . . and that's why International has been sales leader in the multi-stop field for 22 straight years.

Big volume capacities, ranging from 243 to 417 cu. ft. Full 6 foot headroom. Payload width, 70 inches.

Low steps make deliveries easier and help to reduce driver fatigue and increase efficiency.

New driver comfort. Foam rubber adjustable bucket-type seat swings forward for access from left side.

Canada's most complete line of multi-stop trucks; available in 5 body choices; 9 chassis sizes; includes the right truck for your loads and routes.

Ask for an ACTUAL on-the-job DEMONSTRATION

INTERNATIONAL TRUCKS

BALANCED TRUCK ENGINEERING

Built, sold and serviced by truck men.

INTERNATIONAL HARVESTER COMPANY OF CANADA, LIMITED

49-395

1296 Station Street, Vancouver, British Columbia

KENNING TRUCK & EQUIPMENT LTD.
SALES · SERVICE · PARTS
605 Queens at Government
EV 5-6778

ROBISON SERVICE
S. Island Highway
Phone Duncan 373

MILLER MOTORS
315 N. Kingsway
Phone Port Alberni 980

IRVING MOTORS
1368 Island Highway
Phone Campbell River
ATwater 8-6521

It Pays to Buy Nationally Advertised Products

PEOPLE MAKE THE DIFFERENCE

"I know you'll really enjoy our kind of service"

"We call it interested service. That's simply because so many of us really enjoy meeting people. We like to take all the time necessary to help you with any of your banking problems, or to answer any questions you may have. I guess you could sum it all up by saying that the people at Toronto-Dominion are never too busy to be helpful."

Allan Cockerill started his career with "The Bank" 13 years ago in St. Boniface, Manitoba. Since then he's served in many of our western branches. At present he's Accountant at our 4th and Burrard St. Branch in Vancouver. Allan takes an active interest in many things. After hours he spends a great deal of time persuing his favourite hobby, oil painting. He's also an avid curler and a member of a top-flight bowling team.

Like all the men and women you'll meet behind the counter of your nearest Toronto-Dominion branch, Allan takes a great deal of pride in offering you courteous, efficient service. That's why you'll notice a wonderful difference when you bank regularly at your neighbourhood branch of "The Bank." Why not visit one soon and see for yourself why . . .

people make the difference at

THE TORONTO-DOMINION BANK

THE BANK THAT LOOKS AHEAD

K-2012

R. O. GUNNING, Manager
Yates and Broad Branch

R. A. DYKES, Manager
Douglas and Yates Branch

S. D. MARKHAM, Manager
1405 Douglas St. Branch

1858 The Daily Colonist. 1960

"An Independent Newspaper, The Organ of No Clique or Party"

SETH HALTON, Publisher — SANDHAM GRAVES, Editor-in-Chief

Published every morning except Monday by the Colonist Publishers Ltd. at 2631 Douglas Street, Victoria, B.C.

TUESDAY, MARCH 22, 1960

Doing Her Bit

IT is difficult to see how Canada's influence in world councils could be increased by unilaterally getting out of the arms race. This has been the theme of the Ottawa newsman, Mr. Charles Lynch, who has been on a speaking tour of the province. Logic suggests otherwise, if only because an outsider to anything normally has less to say about it than a partner, no matter how junior.

Mr. Lynch is not alone in deploring the dependence of Canada on the United States, in a liaison that as he says makes this country a military appendage. Geography is geography however and it cannot be written off. The fact that Canada cannot pay for **all** its own defence is hardly excuse for doing none of it. Self-respect alone demands that a nation does not become a shirker.

One can imagine the reaction across the line if the government followed Mr. Lynch's advice and pulled out of NORAD and its other joint commitments. If Canada has small influence as an appendage it would have none at all did it refuse to lend a hand or a dollar to protect its own soil. Nor would this example of isolation commend itself to its NATO allies or enhance Canadian stature at the conference table. The opposite would be much more the case.

It is a mistake to over-estimate Canadian influence in world councils, flattering though the thought might be. The international scene is still dominated by the big battalions, which because of their strength have the most say. Were the United States not the leading military power it would not be the chief Western protagonist, no matter its size and population.

Canada has a part to play and can exert some persuasion, but only if she is doing her share of the common task; her voice would be ignored entirely if she refused to do her bit.

Mr. Lynch envisages use of the Canadian forces as a conventionally-armed UN police force to control disarmament. This would be a convenient role. It would save the country a lot of money. Disarmament will have to come first, however, else no such UN force is likely to eventuate. And if the present Geneva talks do result in an end to the current arms race, or set such a pattern in motion, there will be no more need to worry about military entanglements.

Meanwhile Canada must keep her guard up, junior partner though she may be. It would be the end of her influence anywhere if she reneged on her own responsibilities.

Upholding B.C. Formula

TWO amending bills ratified in the closing hours of the session put the B.C. Legislature on record as upholding the assessment equalization formula of the government in relation to tax-bearing assessments for school purposes. Bill 89 sets aside the provisions of Vancouver's special charter to provide that the assessed values of land and improvements for this year shall be those provided under the equalization formula.

Bill 88 cites the Port Alberni by-law passed in February, 1945, and the fixed assessment agreement made initially with Bloedel, Stewart and Welch; but provides that the bylaw shall not apply to govern the assessment or valuation for school taxation purposes, and that the property may be assessed accordingly. It was this issue, taxation for school purposes, which led to litigation in which Port Alberni won the first round, but the timber company was successful on appeal and again before the Supreme Court of Canada.

While the latter measure, the City of Port Alberni Validation Act (1945) Amendment Act, 1960, was passed as a proclamation statute, its provisions refer in part to current assessments for school purposes. These assessments, it is explained, have been completed and the rolls closed. Presumably the proclamation stay in the bill was inserted in some expectation of a settlement between the two parties.

Proclamation of the statute would affirm the provincial equalization formula. Federal assent through the governor-general—as with all provincial enactments—would still be required.

Double Duty for Amber Light

SINCE the chief problem of traffic control in busy areas is how to get vehicles moving as quickly as possible at intersections so that the best use can be made of the time available, one is inclined to wonder why better use is not made of the amber sector of signal lights. At present only 50 per cent of its potential effectiveness is being employed.

In Victoria, as elsewhere in this province, the amber light is used only to give warning that the signal is about to turn red. Throughout the United Kingdom and a few parts of Canada the amber light does double duty, being used also to indicate that the light is about to turn green. Drivers thus can get ready to move immediately the green appears. In Victoria the more modern signal installations enable them to do that by keeping an eye on the amber light intended for the guidance of the other stream of traffic; but the old-pattern overhead lights and also some of the latter ones fitted with hoods give no indication of the impending change from "stop" to "go."

One of the main causes of delay at intersections is the driver who is unprepared to move when the signal turns in his favor. He has to pull his wandering wits together and then fumble with the gear control, wasting valuable seconds when traffic is so heavy that every little delay at a traffic light is multiplied by the number of vehicles held up. If the amber light came on between the red and the green, traffic could be put in motion at each change almost twice as fast as is now possible.

Interpreting the News

Differences Noted

By ALAN HARVEY
Canadian Press Staff Writer

PRELIMINARY East-West exchanges on disarmament showed a distinct difference in approach by the two sides.

The first working sessions of the 10-power conference at Geneva indicated disagreement even on terms of reference.

The Russians claim the Western plan is not worth discussing because it doesn't comply with the United Nations resolution last November calling for measures toward "general and complete disarmament."

The Western proposals, involving suggestions for an armed international force, do not provide for "complete" disarmament.

On the allied side, France has replied that the present conference arises out of agreement by the foreign ministers last summer, and is not bound by the United Nations resolution.

Under the Eastern plan, disarmament would proceed to the point at which only light internal security forces would be retained. The West would go as far as this nationally, but not internationally, because of the proposed world police force.

A British newspaper, The Guardian of Manchester, says this difference is likely to become a major point of conflict between the two groups "even though it ought not to arise until the final stage of disarmament is reached."

* * *

In general, the opening skirmishes at Geneva appeared to suggest that the gulf between East and West remains a wide one.

Russia and her supporters simply do not believe, it appears, that the United States is really serious about disarmament.

"Sure we have two parties—the quick and the dead"

Thinking Aloud

". . . of shoes—and ships—and sealing wax—of cabbages and kings."

By TOM TAYLOR

IT was St. Paul of Tarsus who said of himself, you remember, that he was a citizen of "no mean city," and, vide this column on Sunday last, that is a sentiment echoed by Torontonians of their own civic domicile. All true-blues pat their home towns with a caressing hand.

If we were to plume ourselves a bit, and why not, we might suggest with becoming modesty that Victoria is no mean city itself. Any school student, native-born as Saul of Tarsus, would so affirm with some degree of confidence. Those of us who came after as sons of adoption would heartily agree. St. Paul even, looking at Tarsus today, might be persuaded to think that his birthplace had a rival-to-be of which he never once dreamed.

* * *

True it is there are some dissenters amongst us and all because of our geography. One has never heard of a city that was not indigenous to its country, however, and it is scarcely feasible even in days of giant cranes to pick a city up bodily and transfer it to a foreign environment. One can emulate children on a Halloween night and attempt to give it a false face, perhaps, but this diversion is of doubtful virtue. The disguise can never be complete and the falsity is easily apparent.

Most people go to school at one time or another and learn something about geography so it shouldn't really dismay visitors from across the line to come here and discover they are still in North America. Any shock, logically, would result from an opposite discovery. One must concede that in certain respects Victoria, happily, is different from its neighbors, but it cannot well be so terribly different. It is still a Canadian city even if this seems to be a sore point with some people, and as such it is bound to absorb and reflect the North American ethos.

* * *

That ethos keeps changing as it is bound to do and thus one might lament that Victoria, like the song's old grey mare, ain't what it used to be. It's a fact, undeniably, that it ain't. Its personality has altered as its personnel has become diverse; its tempo has accelerated in keeping with the nuclear age of which it must remain part; or, denying the facts of life, sink into static quaintness. One suspects that young people now at school and not all bent on leaving town in order to build their future, have no intention of sinking. Neither should their elders.

Too much ado perhaps is made by tourist promoters of the fact that Victoria of 1960 is not as it was in 1930. It was not the same in 1930 as it was in 1900. It never is, in this sense, and it seems rather futile to kick against the pricks. Let us keep the cluster globes if the light power can be increased, but it is foolish not to be one's age and of the prevailing atmosphere. Nostalgia is scarcely a good basis upon which to promote the welfare of any city.

Whatever its limitations there is ground for belief that were St. Paul to visit us St. Paul might feel disposed to say as he said of Tarsus, that the Victoria of current vintage is "no mean city."

Gerald Waring

Reports from Ottawa

THE roadblock that two CCF members of the Commons have thrown across the route of divorce bills through Parliament raises afresh the vexing and divisive issue of Quebec divorces.

The two CCF-ers intend that it should. Frank Howard, who with Arnold Peters is staging what comes close to a filibuster of the 589 divorce bills on the parliamentary calendar, has suggested that the Commons at least should get out of the divorce business.

There is a private MP's bill before the Commons which would have the effect of relieving the Commons of this chore. M. D. Morton, a Toronto Tory, is sponsoring this bill, to authorize royal assent for divorce bills once they have passed the Senate. This would enable divorce bills to bypass the Commons.

Howard said it would be even better if the Senate too could get out of the divorce business. He hasn't suggested an alternative means of providing divorce facilities for residents of Quebec and Newfoundland, the only provinces in which no divorce courts exist. But when Stanley Knowles, the deputy leader of the CCF, was an MP, he sponsored a bill to empower the Exchequer Court of Canada to hear divorce petitions from those provinces. The bill never passed.

* * *

Divorce bills are normally approved by the Commons without discussion, on the assumption that the Senate divorce committee passed them only after a thorough weighing of their merits. The technique of the CCF duo is to insist on separate Commons consideration of each bill, and to delay each bill with speeches and questions.

This infuriates the government, whose legislative program is lagging, but Howard and Peters consider that the end sought justifies the means. The venerable founder of the CCF, J. S. Woodsworth, used the same tactics in 1929, and the following year the government capitulated and introduced legislation setting up divorce courts for Ontario.

In Ontario, however, there was not the same strong feeling against divorce as exists in Quebec on two grounds: religious and constitutional. Anything that makes divorce easier is anathema to the Roman Catholic majority in Quebec. Not only does Quebec refuse to accept provincial divorce courts, but it would undoubtedly consider the endowment of the federal Exchequer Court with divorce functions as an affront.

On constitutional grounds, some Quebeckers consider that the provision in the British North America Act which gives Parliament jurisdiction over laws of marriage and divorce is in conflict with the section of the BNA Act which makes civil rights exclusively a provincial responsibility. Actually, the Fathers of Confederation in their wisdom wrote this anomaly into the constitution to protect the marriage and divorce rights of the non-Catholic Quebec minority.

* * *

Such is the feeling in Quebec that any government imposing divorce courts on Quebec, or broadening grounds for divorce, or easing the difficulties of divorce, would do so at its considerable political peril. So Parliament seems saddled with the divorce chore forever.

Actually the senators don't particularly mind. They are not overworked, and their divorce committee performs a useful function for a minority that otherwise would be in a difficult and disadvantageous position simply because of domicile.

Such is the situation in the Commons however, that Morton's bill makes good sense. But the government will have to exercise considerable political fortitude to permit it to pass.

The Packsack

Picking a Seat

By GREGORY CLARK

IT never fails. The woman or man with a $5 bill to change for the 10-cent bus fare always is first in line and gets on board ahead of all the rest of us with our tickets nipped in our fingers, ready.

And there we have to stand, outside in the chill wind, and wait the twenty or thirty seconds it takes for the irritated bus driver to make the change.

If it is one of those bus stops where there is no line-up it will be the person with the $5 bill who, with a sort of porcine thrust and wriggle, bunts all the rest of us out of the way and clambers agitatedly aboard to hold all the rest of us back while the change is made.

Last evening I noticed an elderly man standing back and letting everyone on ahead of him. In his hand he had a $5 bill.

"Sir," I said, "you are the first I have ever seen allowing others on ahead of you so you wouldn't delay them making change."

"No, no," he said mildly. "It isn't that. I always get on a bus last. If you get on first, or even tenth, and take a vacant seat, goodness knows who will sit down beside you. I always like to pick whom I sit beside."

He followed me on, last, and went and sat beside a very pretty and sweet-smelling young lady.

Fun, Fact and Fiction

The parent of an earlier era who taught the child to swim by tossing him into the water is succeeded by the one who gives him a car to teach him to drive.

* * *

A rather charming young lady, an accomplished pianist, accidently sat on the piano key board. Listening to the awful noise, she exclaimed "Two octaves. I will have to reduce."

* * *

A receptionist in a psychiatrist's office was taking no chances on a weak-minded patient who strolled in. Said she to the patient "You suffer from loss of memory? That will be $25 in advance."

Washington Angle

Dimming U.S. Image

By MARQUIS CHILDS

WITHIN the Eisenhower Administration there is growing concern over the mounting chorus of denunciation of the nation's defence program.

Some of the ablest officials at the top, including one or two close personally to the president, feel that the line between economy and defence spending has been drawn too narrowly. The schedule of new weapons coming in is computed on far too tight a basis.

That is to say that if the estimates for such important weapons in the American arsenal as the Polaris and the Minuteman do not come up exactly to scratch a deterrent gap of fairly serious proportions will exist. And, as the more experienced and sophisticated of these officials understand all too well, new, vastly complicated weapons almost never come out on schedule.

Therefore, privately they are urging an increase in the production of Atlas and Titan missiles as a precautionary measure. They have discovered, however, that it is very difficult to bring this subject up with the president. On balance, they concede that they are not likely to get far with their hints for a step up of anywhere from $750,000,000 to $1,000,000,000 in spending for the missiles.

* * *

One reason is the intense resentment the president has come to feel for his chief critic in the defence field. For Senator Stuart Symington of Missouri President Eisenhower has words of scorn and contempt. Almost invariably in public and usually in private Eisenhower takes the lofty, impersonal view which makes his biting derision of the senator more extraordinary.

The two men had sharp differences when Eisenhower was chief of staff of the army after the Second World War and Symington was the first secretary of the air force. As a big air-power man, Symington battled both the army and the navy for larger appropriations. He resisted the economy budget enforced by Harry Truman's secretary of defence, Louis Johnson.

Today the president seems to feel that Symington's attack is politically motivated. Although he has not announced his candidacy, the Missouri senator is campaigning hard for the Democratic nomination and in almost every speech he attacks what he charges are serious deficiencies in America's defences.

* * *

While not naming the president specifically, Symington has several times charged the "administration" with misleading the country about the facts of defence. At a press conference shortly before he left on his South American tour Eisenhower reacted angrily to a question on this score. He not only reaffirmed his conviction of the adequacy of America's present and future defences but challenged anyone to show that he had misled the country.

Given the president's temperament and his reluctance to do personal battle, he is unlikely to clash directly with Symington. But to order an increase in missile production would seem to confirm the Symington charges and might even advance the senator's candidacy.

The prospect, therefore, is for more of the same—charges fired back and forth as the debate warms up. Congress cannot compel a president to spend more than he chooses to spend. Truman demonstrated this when he resisted the attempt of Congress to legislate a 70-group air force and Eisenhower held up nearly a billion dollars of extra funds for aircraft procurement.

* * *

One thing especially worrying some administration officials is the effect on the picture of the United States held by other peoples. They cite a recent poll asking the question in 10 countries whether the United States or Russia would be ahead militarily and in scientific development by 1970. The concensus on science was 39 per cent Russia and 28 per cent the United States. On military strength the percentages were 34 Russia and 28 the United States.

If it had not been for the fact that the United States was one of the 10 polled the vote would have gone much more heavily in favor of the Russians. In this country 70 per cent said we would lead in science and 68 per cent in military power. Virtually every other country included were India and Uruguay with seven European nations gave majorities to the Soviets.

Such polls are far from definitive, since the sampling is so small. But they show the way the wind is blowing. While this may be written off as Soviet propaganda and the worldwide impact of the sputniks and the lunik, it is nonetheless deeply disturbing. The question being asked privately in the administration is: how much have the defence charges, whether true or false, whether motivated politically or by pure patriotism, contributed to the dimming of the American image?

Transport

Hercules Bought By RCAF

OTTAWA (CP) — The government will buy the American Lockheed C-130B Hercules transport plane for the RCAF, officials said Monday.

Though contract negotiations are not completed, the estimated cost for an initial order of four is $14,000,000.

The defence production department hopes to write into the contract a provision that Lockheed Aircraft Corporation will buy equipment valued at the same amount from Canadian firms. Such a provision has already been written into similar contracts in the last two or three months.

Blind, Deaf Girl Meets New Friend

Learning to "hear" through her fingers is eight-year-old Ursala Bodmer, blind and deaf Swiss girl who was flown from Zurich to Watertown, Mass., for treatment at Perkins School for the Blind. Here she is feeling faces of her familiar nurse and her new doctor.—(AP Photofax.)

8,000 Flee Florida Flood

River Hits Crest, Tide Boosts Level

TAMPA, Fla. (UPI) — The flooding Hillsborough River apparently reached its crest yesterday and more residents of riverside homes in the Tampa area were forced out by high water.

More than 8,000 persons have been forced out of their homes, most of them by the swollen river and by flooding Lake Magdalene to the north of Tampa.

AT CREST

Sheriff Ed Blackburn said the river's level above the city's waterworks dam was about stationary, indicating the river had reached its crest.

But Blackburn warned that water would continue to rise south of the dam, where the river twists for some 10 miles through residential sections, downtown Tampa and into Tampa Bay.

The rise was partly the result of an incoming tide.

36 HOURS

Blackburn warned that the crest could last as long as 36 hours.

Flood conditions over the rest of central Florida were much improved. Some 5,000 persons had been forced to leave homes in eight central Florida counties, but most of them returned yesterday to clean up the damage.

The floods were described as Tampa's worst since 1933. Property damage was expected to reach into the millions of dollars.

GARDEN FURNITURE
Sale Starts Thursday
737 Yates — Standard Furniture — EV 2-5111
Home of the Home Show
Newspaper Advertising Stimulates Buying

No Raisins for Margaret

LONDON (CP) — Ronald Adams, the small-town baker who will manufacture Princess Margaret's wedding cake, spent a busy weekend drawing up one recipe after another—and all went into the waste-basket.

"I'll probably do 500 before my cake finally goes in the oven," says the proud baker of Morecambe, Lancashire. "It must be perfect."

The 46-year-old champion confectioner of England and Wales was given the job after he wrote to Clarence House to offer his services. And he has decided that no matter how much the cake costs — and it won't be cheap—he will not accept a penny from the Princess.

"It's the honor that counts."

All he knows so far is that the cake must be "symetrical, graceful and white." Soon he expects to be told of the required size. Then he will begin buying supplies.

"There will be everything to give the cake an exquisite flavor," says the stocky baker with a grin. "There will be rum, brandy, maraschino, butter, eggs, praline, stripped and ground almonds, orange and lemon zest, candied peel, orange peel and citron peel."

All fruit will be the hand-picked variety, including currants. But the cake won't have any raisins. Adams doesn't like raisins in his cakes.

He said he would prefer to spend three months on any "but no matter how much sleep I have to miss, it will be ready on time."

U.S. Readies Radiation Satellite

WASHINGTON (UPI)—The U.S. is getting ready to launch a far-reaching satellite to conduct the most thorough study to date of the Van Allen radiation belts in nearby space.

Scientists already know that these recently discovered radiation hazards will bar protracted space travel in certain regions 400 to 50,000 miles from earth. But many questions remain to be answered about their dimensions, origins and other aspects.

The new satellite will weigh only from 30 to 35 pounds. But it is designed to carry the most complex radiation detectors and analyzers ever sent into space by the U.S.

Snow Breaks Arena Roof

ACTON, Ont. (CP) — The roof of Acton Arena collapsed Sunday under the weight of snow. Three persons inside escaped injury.

About 140 feet of roof collapsed as the east wall fell. Damage is estimated in the thousands of dollars.

Newspapers Give Jack Paar Chilly Introduction to Britain

LONDON (AP)—Jack Paar, television star, took a bow before the British public yesterday by way of the newspapers, which gave him a pretty cool introduction.

He arrived Saturday for a visit and to do some shows that will be televised later. Yesterday, through the courtesy of The Daily Express, The News Chronicle and The Daily Mail, he was introduced to Britons, most of whom had never heard of him.

The Daily Express said Paar is "imposing his own personal views on millions of people."

"This is a phenomenon which needs sober examination before it happens in Britain. Because, let's face it, it could."

The Mail and The News Chronicle told their readers Paar had once made a crack about the Royal Family.

At first sight, said The Mail, Paar seemed bumptious and spoke about his great popularity in the United States.

To the News Chronicle columnist, John London, Paar was merely "An American TV comic."

Heart Fund Needs Push To Reach $30,000 Goal

A final push is needed to send the 1960 Heart Fund over the top in its objective of $30,000 from Vancouver Island residents.

"I know many businessmen and citizens intending to donate have not yet done so," said G. F. Dunn, Island chairman of the drive, "and I ask that all sections of the community combine to help the Heart Fund reach its goal."

More than $25,000 has already been contributed to the fund, and further donations may be left at any chartered bank or sent to Heart Fund headquarters, 222 Yarrow Building.

NO MONEY DOWN
PAYMENTS TO 36 MONTHS
1st PAYMENT MAY
TELMAC
SMALL CARS

GOOD NAMES TO REMEMBER
when considering life insurance

OWEN KARN, C.L.U.
Branch Manager
EV 4-4105

A. E. (TED) HALL
EV 4-4105

W. GREVILLE PHILPS
EV 4-4105

Victoria Branch
1405 Douglas Street

The EXCELSIOR INSURANCE LIFE COMPANY
A STRONG CANADIAN COMPANY

M&M
Store Hours: 8.30 a.m. to 5.30 p.m.
Phone EV 4-1111
WILL SAVE YOU
$ $ $ $
TRADE-IN CLEARANCE
NO REASONABLE OFFER REFUSED
TV
20 Models to Choose From
17" and 21" Table and Console Models in Good Working Order
PRICED FROM $50.00
TRY OUR CREDIT TERMS
REFRIGERATORS
14 Makes to Choose From
All With Sealed Units
PRICED FROM $40.00
COME IN AND MAKE US AN OFFER
WASHERS
Automatic and Wringer Types
10 Models to Choose From
PRICED FROM $15.00
MECHANICS' SPECIALS, $5.00
18" POWER MOWER
Steel Housing
Powerful 2¼-H.P. Motor
1400 Government St.
Phone EV 4-1111
$49.88
M&M

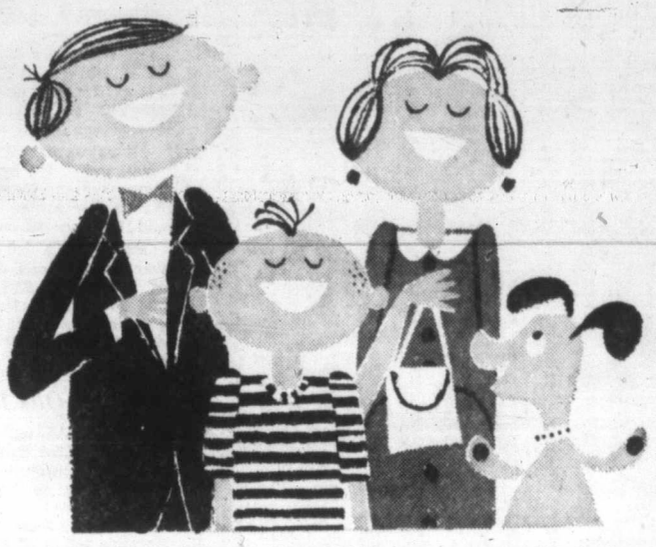

PSP helps you laugh at the old "can't save" idea!

Wide smiles all around—even Rover's laughing it up! Dad just made the down payment on their first home. How did he do it? He saved for it with his BNS *Personal Security Program.*

Next project they'll save for with PSP is Junior's college education. After that, perhaps, a trip to Europe. Dad knows PSP is the *surest* way to save.

With PSP, you predetermine your savings goal, then reach it with 50 equal monthly payments. The program completed, you receive your total, *plus* a cash bonus. And as you save, the full amount of your goal is *life-insured.*

Find out all about PSP
the sure way to save
Get this free booklet at any branch of the BNS

THE BANK OF NOVA SCOTIA
A NETWORK OF OFFICES ACROSS CANADA AND IN LONDON • NEW YORK • CHICAGO • JAMAICA
CUBA • PUERTO RICO • DOMINICAN REPUBLIC • BAHAMAS • TRINIDAD • BARBADOS
Managers: 1301 Douglas St., T. L. C. McMaster; Douglas and Hillside, R. J. M. Smith; Oak Bay and Hampshire Rd., W. M. Tait.

YOUR DOLLAR BUYS MORE AT YOUR British FORD Line DEALER'S

Anglia 105E
the world's most exciting light car
The sensational economy-sized car that's all new, all exciting. With a modern "over-square" engine that saves fuel, reduces wear.

ZEPHYR 6
All of Consul's beauty and roominess with a powerful and proven 6-cylinder engine. Available with automatic transmission.

ZODIAC 6
A luxury car in a practical size. The pride of the British Ford Line. Available with automatic transmission.

Consul
RIGHT SIZE! RIGHT PRICE!
The only car in its price class with ample room for six passengers.

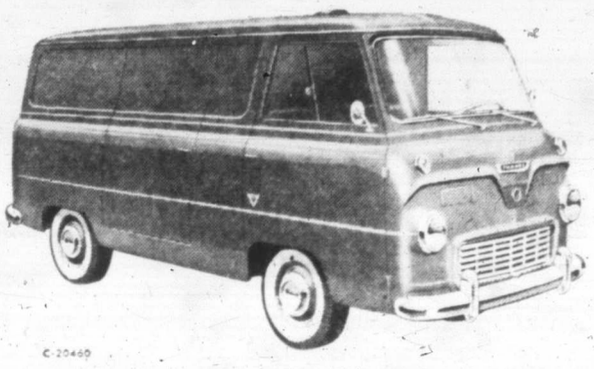

THE TRUCK THAT MEANS BUSINESS
THAMES
The Thames 800's outstanding capacity (1935 lbs.), time-saving performance (biggest door area for easiest loading) and unequalled gas mileage add up to the greatest money saver in the imported truck field. For loads of 800 lbs. or less, the Thames ¼ ton van offers even greater economy.

SEE THESE VALUES AT YOUR BRITISH FORD DEALER'S
English Car Centre of Victoria Ltd.
1101 YATES STREET EV 5-2431

Stock Quotations-Market Reports

Complete Vancouver Trading

Sales		High	Low	Close
	OILS			
30	AP Con	60	50	60
20	BA Oil	32	30½	32
800	Fort St John	..	..	163
2000	Mill City	24	23	23
370	Pacific Pete	11⅝	11⅝	11⅝
3000	Prosper	..	..	11
2700	Vantor Exp	..	..	50
	MINES			
1000	Ad Astra	..	..	4½
300	Bralorne	335	330	335
1000	Canam Cop	..	..	12
200	Cassiar Asbestos	..	..	12
1500	Cowich Cop	..	..	48
2000	Giant Mascot	..	..	26½
1000	Highland Belle	..	..	150
2000	New Indian	9	8	9
1700	Pacific Nickel	..	..	64
1000	Quatsino Copper	..	..	16
200	Reeves McDon	..	..	162
700	Sheep Creek	..	..	80
1500	Silbak Premier	..	..	28
1300	Silver Std	..	..	27
1000	Taylor Bridge	..	..	8
	INDUSTRIALS			
500	BC Turf	..	..	125
600	Cons M & S	18¼	18	18
100	Crown Zell (C)	..	..	18½
100	Dom Tar	..	..	14
1250	Imp Invest A	..	..	9½
200	Okanagan Tel	..	..	12½
800	MacMillan & PR	15⅝	15¼	15⅝
800	Sun Publish B	..	..	11
300	Trans Cda Pipe	23	22⅞	23
175	Westminster	..	..	32
700	Woodward's	..	..	17

Canadian Industrials

	Bid	Asked
Abitibi com	35¾	36
Do pfd	21⅞	22
Acadia Atlic	9½	..
Do A	18½	19
Algoma Steel	32¼	33
Aluminum	29¼	29½
Do 4½% pfd	41	41⅝
Anglo-Cdn Pip	..	50
Anglo-Nfld Dv	6⅝	6½
Argus Corp	27	27½
Do 2.40 pfd	55	71
Do 2.50 pfd	43½	..
Asbestos Corp	24⅝	25
Atlas Steel	27	27½
Bathurst A	40	40½
Beatty Bros	6½	7
Bell Telephone	42⅞	43
Bowtr 5% pfd	42	42½
Do 5½% pfd	45½	46
Brazilian Trc	415	420
B-A Oil	30⅞	31¼
BCE 4% pfd	69¼	70
Do 4¼% pfd	37¼	38¼
Do 4½% pfd	39	39½
Do 4¾% pfd	81¼	83
Do 5% pfd	43¾	44½
Do 5½% pfd	47¼	48
BC Frst Prd	12¼	12½
BC Pckrs A	14	14½
Do B	14	14¼
BC Power	31¾	31⅞
BC Telephone	42	42½
Brown Co	13⅝	13¾
Building Prd	31½	31¾
Burlington S	15¾	17
Burns & Co	12¼	12½
Calgary Pwr	18	18½
C & D Sugar	14¾	15
Cda Cement	27⅞	28¼
Do pfd	25	25⅞
Cda Irn Fndrs	21	21⅝
Cda Pckrs A	45	49½
Do B	41½	43½
Cda Permt	49½	50
Cda Stwy pfd	80¾	..
Cda Steam	39¾	40⅞
Cdn Brwrs	31¼	31¾
Do pfd	..	32
Cdn Cnnrs A	12¾	12¾
Cdn Celanese	18¾	19
Do $1.75pfd	29½	30
Cdn C & Cel	7⅝	7½
Cdn Colliers	8¾	9¼
Cdn Drd & D	14	14½
Cdn Gnrl Inv	..	30
Cdn Industrs	14	14¼
Cdn Lcmtv	..	8
Cdn Marconi	5¾	5¾
Cdn Oil	21⅝	22
Cdn Pcfc Rly	23½	23¾
Cdn Vickers	14¼	14¾
Cockshutt Frm	15¾	16
Cons M & S	17⅞	18
Con Paper	37¾	37⅞
Con Gas	36	36¼
Corby's A	17	17¼
Do B	16¾	17¼
Crown Zeller	41½	42¾
Distlrs-Sgrms	28¼	28¾
Dom Bridge	18	18½
Dom Fnd & Stl	43¾	45
Dom Mag	7¼	7⅞
Dm Stl & Cl	12¾	12¾
Dom Stores	47½	48½
Dom Tar C	14	14¼
Dom Textile	9	9¼
Dow Brwrs	45	..
Dupont	20⅞	21
Eddy Match	26½	28
Eddy Paper	52¼	58
Famous Plyrs	20⅝	20¾
Fanny Farmer	15¾	16
Ford A	141½	145
Ford Motor Co	69½	70½
Fraser Co	26¼	27½
Gatineau Pwr	34½	35
Gnrl Dynmcs	41¾	42¾
GM	42⅞	43⅝
Gnrl Stl Wrs	10¾	11
Goodyear Tr	147	150
Grt Lks Ppr	34¾	35½
Grt W Cl A	450	475
Do B	..	320
Gt Wpg Gas	9¼	9⅝
Hamilton Cot	16	16¾
Hind Dauch	50	51
Hayes Steel	23	28
Howard Smith	42¾	43½
Imp Inv A	9	9⅛
Imperial Oil	33	33¼
Imperial Tob	11¾	11¾
Do pfd	5¾	5½
Ind Accept	33½	34
Inl Cem pfd	18¾	19⅝
Inter Bronze	13½	14¼
Do pfd	21⅝	22½
Inter Nickel	96⅝	97¼
Inter Paper	106	107¼
Inv Syn	33	38
Inter Pete	42⅝	42¾
Inv Syn A	26¾	27
Kelvinator	7½	7¾
Loblaw pfd	26	26½
Lblw Grcrs A	23½	23¾
Do B	24¼	25
Labatts	24¾	25
Laura Secord	24½	25
London Hsk	200	350
Mc & Bl B	35	39¼
Maple Leaf M	12¼	12½
Massey-Ferg	9½	9⅝
Do pfd	97¾	99
Maxwell	..	390
M & O Paper	27¾	28¾
Molson's A	22	22½
Do B	21	22
Monarch Knit	8½	8¾
Montreal Lcm	16¾	17¼
More Corp	37½	37¾
National Drug	13¾	14¼
Do pfd	13	13¾
National Grcrs	20	25
Do B	300	325
Nationl Stl Cr	12⅝	12⅞
Niagara Wr W	11	12
Ogilvie Flour	41¾	43¼
Ocean Cement	11	11½
Ontario Steel	20¼	22½
Page Hersey	26¼	26¼
Power Corp	47¼	47½
Price Bros	38½	39
Rvrsd Stk A	7⅝	7⅞
Do B	..	400
A Y Roe	5¼	5¾
Russell Ind	9⅞	10
St Lawr Corp	13¼	15½
Shawinigan	26	26¼
Shirriff Horsey	9½	9¾
Sicks Brwrs	22	24
Slvrwd Drs A	10	10¼
Simpsons	27¾	27⅞
Spart Air Srv	180	190
Stand Pave	16½	17½
Stl of Canada	72½	73
Suprtst com	330	390
Tamblyn	23½	24½
Tylr Prsn pfd	8¾	8⅞
Texaco	50¾	51½
Trdrs Fnc A	34	34½
Do B	34	35
TFC 5% pfd	34¼	35
TransPr Pp	14	15¾
Union Gas	13⅝	13⅞
United Fuel A	49⅝	52
Do B	35½	38
United Stl	6½	6⅞
Hiram Walker	34⅝	34½
WBK	300	330
Westeel	13	13
W Can Brew	32½	32¾
Do A	32½	35½
Geo Weston A	30¾	31
Do B	31	31½
Woodwards A	16¾	17¼
Do pfd	83¾	84
York Knit A	125	140
Zellers	33	34
BANKS		
Montreal	50¼	50¾
Nova Scotia	61½	62
Commerce	49⅝	49¾
Imperial	56½	56¾
Ter-Dominion	50¾	51
Royal	67¾	68¼

New York Markets

	Close				
Allied Chemicals	50¼	El Paso	28¾	Peoples Gas	59½
Alcoa	88¾	General Dynamics	44¾	Phila. Elec	49
American Can	46⅛	General Electric	87½	Phillips Pete	42⅞
American Motors	22⅝	General Foods	102	Proctor Gamble	98
American T&T	87	General Motors	45½	Public Service	37⅛
American Tobacco	104	General Tire	37⅞	Radio Corp.	66½
Anaconda Copper	52⅝	Goodyear Tire	66	Republic Steel	63¼
American Elec Pwr	49¾	Gulf Oil	27⅝	Rock Island	26½
Atchison Topeka	24	Houston L&P	73⅛	Royal Dutch	41⅝
B & O Railway	36	Inter Harvester	32⅞	Sears Roebuck	49
Bethlehem Steel	46½	Inter Nickel	103⅝	Socony	37
Boeing Aircraft	26	Int'l BM	424	South Col. Ed	59¼
Burroughs	30	Johns Manville	53	Southern Pacific	20
CPR	24⅝	Kaiser Alum.	44⅝	Southern Railway	48⅝
C & O Railway	61⅝	Kas City South	74	Sperry	22¼
Chrysler	52⅝	Kennecott Copper	77¼	Standard, Calif	43
Cleveland Electric	49⅝	L & N	72	Standard, NJ	45¼
Columbia Gas	19⅛	New York Central	23¼	Swift Co.	46¼
Comwealth Edison	58	Niagara Power	34⅝	Texas Co.	76⅞
Con Edison	62⅛	Nickel Plate	34	Union Carbide	133
Cons Nat Gas	43¼	Norfolk Western	98¼	Union Pacific	28
Detroit Edison	41¼	Northern Pacific	41⅝	United Aircraft	37½
Delaware & Hud	25½	Owens-Ill.	98	U.S. Steel	82¾
Douglas Aircraft	36½	Pacific Gas-Elec.	64¼	Westinghouse Elec	49¾
Dow Chemical	88⅝	Panhandle P&L	45	Woolworth	64½
Du Pont	225½	Penn RR	15¾	Zenith Radio	101
Eastman Kodak	103¼				

Toronto Mines

Sales		High	Low	Close
3950	Advocate	355	345	345
1000	Akaitcho	..	..	40
3190	Algom Uran	12⅝	11⅞	12¼
1400	Anacon Lead	36	34	36
1100	Anglo-Rouyn	..	..	19
1115	Aunor	262	261	262
25500	Aumaque	12½	11½	11½
4100	Barnat	144	141	142
500	Barymin Expl	..	..	43½
1450	Base Metals	..	..	13½
4000	Baska Uran	9	8½	9
1000	Bethlehem	..	..	72
3100	Belcher	60	57	60
1000	Beycon	..	..	14½
3000	Black Bay	..	..	14
3000	Bouzan	..	..	46
3000	Boymar	6½	6	6
230	Bralorne	340	330	340
1500	Broulan Reef	..	..	43
1500	Buff Addison	8½	8	8
500	Buff Ank	..	..	182
500	Camp Chib	..	..	465
10	Camp RL	..	..	13¾
13600	Can Erin	88	85	86
4000	Can Malartic	59	56	56
10145	Can Met	9	8	9
825	Cassiar Asb	12¼	11¾	12¼
1000	Central Pat	115	107	107
2150	Chesterville	31	30	30
1000	Chib Bayrand	..	..	10½
2100	Chrom Exp	510	490	490
4000	Chimo	63	60	61
1465	Coch Wns	305	300	300
1500	Conlagas	50	48	50
1000	C Northwest	..	..	23
3660	Con Denison	10⅝	10¼	10¼
11300	Con Halijwell	56	53	54
2000	Con Morrison	..	..	18
23460	Con Mosher	156	142	147
500	Con Marcus	..	..	60
1750	Con Northld	..	..	38
500	Con Regcourt	..	..	8½
6500	Con Sudbury	30½	30	30
1567	Con Smelter	18⅝	18	18
500	Conwest Exp	355	350	350
3153	Copper Rand	119	116	117
8050	Coulee Lead	27	25	25
300	Cralgmont	385	380	380
2000	Cusco	..	..	5
3455	Dome	20½	20	20½
250	Dom Magnes	7½	7⅝	7⅝
2150	East Malartic	..	..	155
1000	East Amphi	..	..	7½
2350	East Sullivan	157	135	135
61850	Elder	187	132	135
1000	Eldrich	..	..	18
1000	El Sol	..	..	6½
1000	Eureka Corp	28	27½	28
1100	Faraday	..	..	71
1608	Falconbridge	29	28⅝	29
1050	Frobisher	160	155	158
232	Geco	16	15⅞	16
15	Giant Yk	..	..	11¾
6800	Goldfields Ur	24	21	21
1000	Granduc	107	106	106
1500	Glacier Expl	..	..	23
3640	Gunnar Mines	830	820	825
9120	Do wts	27	24	26
8500	Hard Rock	14	13	14
1500	Headway	23½	23	23½
3000	Heath	..	..	5
777	Hollinger	24⅛	24	24⅛
70	Hudson Bay	..	..	46½
1000	Hugh-Pam	..	..	10
830	Lake Shore	430	425	430
8750	Lake Wasa	33	30	33
200	Lamaque	..	..	340
1800	Leitch	141	140	140
500	Little L Lac	..	..	180
3300	Lorado	27	24	24½
4000	Louvicourt	..	..	6
800	Lynd Hurst	..	..	14
1800	Macassa	263	260	261
2000	MacDonald	21½	20½	21½
1200	MacLeod-Ck	106	103	106
7385	Madsen RL	315	300	315
2065	Malartic Gold	89	87	89
5000	Maralgo	..	..	13
12200	Maritime	87	86	86
7000	Martin McN	..	..	30
1150	McIntyre Porc	26⅞	25⅞	26¾
1300	McKenzie RL	..	..	20
2500	McMar RL	6	5½	5½
11600	McWatters	47	40	41
4300	Merrill Is	80	76	77
1000	Meta	..	..	8½
2100	Mid Rim	68	62	66
20490	Milliken	96	92	95
25	Mining Corp	..	..	11½
2300	National Exp	..	..	5
2000	Nesbitt Lab	10½	10	10
1300	New Calumet	37	36	37
2900	New Dickens	299	295	299
1500	Newlund	17	16	16
2000	New Harric	..	..	11
2000	New Manitoba	39	37	39
38000	New Mylam	56	52	52
5500	New Hosco	73	71	71
200	Nipissing	..	..	105
734	Noranda	41	40½	40½
900	Normetal	..	..	310
2900	Norpax	..	..	10
500	N Canada	..	..	111
1100	N Rankin	..	..	87
5450	N Span Uran	90	84	90
60100	Orchan	114	104	112
2915	Opemiska	580	560	565
3530	Pamour Porc	62	61	62
500	Pardee	..	..	18
565	Pato	275	265	270
4200	Paymaster	21	20	21
100	Pend Oreille	..	..	285
6700	Portage Is	71	68	69
1045	Preston ED	410	400	405
5000	Pronto	295	275	285
500	Prospect Air	..	..	52
1700	Que Copper	..	..	14½
3500	Que Labrador	..	..	4
786	Quemont	975	950	975
4300	Rayrock	47½	46	47½
6600	Radiore	67	65	65
400	Renable	..	..	190
1000	Rix-Atha	..	..	18
8000	Roche LL	12	10½	10½
1000	Rockwin	21	20	21
755	San Antonio	59	57	59
3850	Sherritt Gdn	274	268	270
1700	Siscoe	95	92	95
3175	Stanleigh Ur	29	28	29
1035	Stanrock	..	..	31
2455	Steep Rock	10⅞	10½	10½
1400	Sullivan Con	..	..	162
1600	Sylvanite	..	..	66
1900	Teck-Hughes	179	176	176
2050	Temagimi	134	130	130
600	Tauracnis	..	..	54
1200	Utd Asbestos	395	390	390
1700	Utd Keno	590	580	590
1800	Upper Cda	111	110	110
300	Ventures	24	23½	24
400	Violamac	146	145	145
1380	Waite Amulet	615	610	615
27000	Willroy	143	134	137
4000	Wiltsey Cogh	..	..	10
1550	Wright-Harg	137	134	135
500	Yale Lead	..	..	17
1100	Yk Bear	104	101	104
9200	H. G. Young	83	80	82

Unlisted Stocks

VANCOUVER	Bid	Asked
Alamos	..	14
Anarchist	..	10
Anglo Pac	10	15
Cascade Lode	1½	4
Cons Woodgrn	20	29
Columbia Ex	25	28
Centennial	8	12
Crown Silver	4	6
Caribou Brew	..	40
Guichon	..	8
Jericho	11	11½
Kamloops	2	5
Key Oil	..	5
Midlaird	6	7½
Magnum	12	14
Meuscan	..	10
Minex	2	5
Mt Wash	42	50
New Wellington	20	22
North Gem	4	10
Salbra Pr	3	4
Silver Butte	7	10
Sunloch	25	40
Regal Mng	26	27
Taiga	30	35
Vimy	5	7
Trans West	5	7
Yreka	42	..
TORONTO		
Anuwon	2	4
Bethsaida	2	5
Brown McD	5	8
Cdn Javelin	800	900
Ft Reliance	5	10
Ego Mines	12	10
Harvest Pete	55	60
Larum	6	8
Lunecho	22	25
Nat-Malartic	8	12
Oceanic	40	60
Pinepoint	775	850
Pitchvein	6	12
Raglan	8	12
Redcon	7	11
Robin RL	21	25
Surpass	95	110
Savannah	35	60
Uran Ridge	5	7
Wesley	4	6
Mattagami	500	550
MUTUAL FUNDS		
All Cdn Com	655	735
All Cdn Div	448	506
Amer Growth	763	822
Assoc Inv	751	777
Beautiran	2675	2905
Canafund	3358	3558
CIP	836	916
Champion	508	558
Commonwlth	762	837
Corp Inv	827	904
First O & G	382	418
Group Acc	540	551
Group Inc	341	373
Grow O & G	639	671
Inv Growth	562	606
Inv Mutual	1041	1125
Leverage	599	658
Nor Amer	803	873
Mutual Acc	687	751
Mutual Bond	577	604
Mutual Inc.	460	503
Regent	337	337
Super Amer	608	665
Sav & Inv	455	530
Super Ex 58	327	332
Super Grow	137	150
Super Inc	307	371
Timed Inv	530	535
Trans Cda	535	585
Unit Accum	1348	1465
MISCELLANEOUS		
Anglo-Cf Tel A	..	31
Do pfd 4½	39	40
BC Sugar	28	30
BC Tel pfd 6%	101½	103
Do pfd 6	97	..
Do pfd 5%	95	97
Do pfd 4½	80	83
Do pfd 4%	75	76½
Do pfd 4%	73	75
Calg Pr pfd	73	..
Can Util pfd	42	..
Dover Ind	9½	12
Rodeo's Ray	26	27
Vid Prod pfd	34	..
Howard Smith	54	60
Safeway (C)	79	85
BONDS		
Dom. of Can.		
3, May 61	98.15	98.45
Do 3, Dec. 61	96.45	96.75
Do 3½, 65	91	92
Do 4½, 83	87	88
Do 5½, 82	100.30	100.70
Do 3½, 63	100.25	100.65
CNR 4, 81	81¾	83
Do 5, 68	98½	99½
Do 5½, 64	99.55	99.95
Do 5½, 85	99½	100¼
Abitibi 4	94	96½
BCE 6 conv	102½	103
Bell 6¼, 78	100	102
Cassp Chib	95½	97½
Cdn Ex Gas	82	..
Cdn Petro	77	..
Home 6, 75	97	99
C Chem 7, 80	100	101½
Inland Cem 4½	85½	..
Lobiw 6½, 85	100¾	102½
Simp-S 4½, 80	101	103
Shawinigan	102½	103½
Woodward	133	142
URANIUMS		
Bucroy	55½	88
Can Mal 5½	84½	87½
Cons Denison	97	98
Cdn Dyna	92½	94½
Faraday	97½	100½
Lorado	87½	90½
Milliken Lk	96½	98½
Nordspan	89½	91½
Pen-Ore	85½	..
Rio Tinto	35¼	37
Stanleigh	77½	78
Starlock	77	79½
PIPELINES, ETC		
Cdn Delhi com	3¾	4
Do 5½ conv	87	92
N Ont NG	83½	87½
Pacific Pete	52	54
Do 5½	77½	80
Que NG debs	44	46½
Tr Can debs	82	85
Westcoast deb	72	..
Do 5½	77½	79½
Do 6½	74½	77½

The above stock quotations are supplied by James Richardson & Sons, Hagar Investments Ltd., Hugh Mackay & Co., Canadian Investment Dealers' Association, A. E. Ames & Co., and T. H. Burns & Co.

Markets Make Mixed Start To New York

TORONTO (CP)—After its first weekly win of 1960, the stock market opened this week's session on the downside as Western oils and industrials suffered moderate losses.

Leading industrial losers, Toronto Dominion Bank lost a point at 51, closely followed by Alberta Gas and Imperial Oil, both down ¾ at 23¾ and 33.

On the cheerful side, Canadian Wallpaper B gained 2¾ at 31, Huron and Erie was up 1½ at 51½, and Cockshutt put on 1¼ at 16¼. Dominion Stores was up 1⅛ at 47½.

Mines were sprinkled with small gains, led by McIntyre-Porcupine and Dome, both up ¾. Cassiar gained ½ at 12¼, and Hollinger put on ⅜ at 24⅛.

Home Oil A led the downward trend in oils, dropping ¾ at 10¼. Canadian Chieftain slid 10 cents to $1.06. Pacific Petroleum was off ⅜ at 11⅛, and Calgary and Edmonton dropped ⅛ at 20⅝.

Leading Oils Drop

MONTREAL (CP) — Light, dull and mixed trading marked the session on the Montreal and Canadian stock exchanges.

International Nickel added ½ at 96¾ in base metals and Noranda fell ¾ at 40¼.

B.C. Power at 31¾, Gatineau at 35 and Shawinigan at 26 all lost ½.

BA Oil was down ½ at 30¾ and Imperial Oil off 1 at 33.

Royal Bank, selling ex-rights slipped 1½ at 68.

In other changes, Cockshutt gained 1¾ at 16¼ and Building Products increased ¾ at 31½.

Rails Relapse

NEW YORK (UPI) — The stock market closed with a nominal net loss with leading steel, motor and rail issues favoring an easier price trend.

The industrial stock average bucked the market's general easiness to close at 617.00, up 0.58, in the day. The advance was the seventh for the industrial average in the last nine sessions.

Rails declined in their average under steady pressure, and was the day's major group casualty.

AP Con Rises

VANCOUVER — Volume dipped sharply, particularly in the mining section, which was dull and little changed.

A.P. Con. rose from 50 to 60 cents among oils. Pacific was $11⅜ and Vantor 50 cents.

MacMillan-Powell was $15⅜, unchanged, while Trans Canada held at $23. Consolidated Mining was $18, Westminster Paper $32 and Woodward's $17.

London Stock Prices

LONDON (Reuters) — The London stock markets were restrained despite a certain amount of selective buying for industrial equities.

Engineering issues provided a number of firm spots, but steels were dull. Electricals were mainly better.

Gold shares were generally lower. Copper shares eased, but tins held firm. Oil shares were firm.

Assd Elec Ind 54s 3d; Assd News 26s 6d; Babcock & Wilcox 42s 3d; Blyvoors 27s 6d; Bowater Paper Corp Ltd 71s; Brit Am Tob 69s; Can Pac $41⅝; Cent Min 73s 3d; Courtaulds 6s 7½d; Daggafontein 22s 4½d; Daily Mirror 15s 1½d; De Beers dfd 171s 3d;

Distillers 36s 9d; Dunlop 24s 6d; Elec & Mi Ind 55s 1½d; Ford 101s 4½d ex div; Gen Elec 39s 6d; Gt Univ Strs 53s 9d; Hawker Siddeley 197s 6d; Imp Chem 82s 6d; Imp Tob 72s 9d; Metal Box 69s 6d; Rand Mines 86s 10½d; Rolls Royce 49s 1½d; Shell T & T 150s 3d;

Tanganyika Concessions Ltd 38s 3d; Unilever Ltd 142s 6d; United Molasses 42s 9d; Vickers 34s 7½d.

Bonds: Brit 2½s Consols £47½; Brit 3½s War Loans £62⅝; Brit Fundings 4s 1960-90 £91⅝.

Financial Times index 322.8, up .02.

Egg Market

At Victoria:	Producer	Wholesale
Grade A large	32	44
Grade A medium	29	41
Grade A small	21	33
Grade B	18	28

COSTLY U.S. DISCOUNT

Discount on the U.S. dollar caused a drop of 13 per cent in the net profit of Great Lakes Paper in 1959. The net profit was $1,899,751 ($1.48 a share) against $2,186,597 ($1.72 a share) in 1958.

The loss on the dollar exchange was $1,431,985 or 75 per cent of the amount of the total net profit. Sales at $35,841,000 were up 12 per cent, but the company operated at only 62 per cent of capacity against the industry's average of 85 per cent.

Toronto Oils

Sales		High	Low	Close
4010	Alberta Gs Trnk	24¼	23½	23¾
1000	A P Cons	..	..	31
1100	Alminex	260	250	250
1830	Bailey Selburn	725	685	720
4300	Calalta	50	49	50
710	Calgary & Edmn	20½	20¼	20½
1300	Calvert Oil & Gas	..	..	55
2000	Canadian South	405	350	390
3200	Canadian Oil Lds	124	120	124
150	Canadian Colliers	..	..	9
11400	Canadian Chief	113	106	106
8700	Canadian Devon	555	500	530
3520	Canadian Ex Gx	225	215	225
3000	Canadian Hydrat	35	32	33
1700	Canadian Homes	..	..	50
2600	Canadian Husky	770	700	775
665	Central Del Rio	165	155	155
1750	Cree Oils	243	238	243
1000	Charter Oils	..	..	44
1000	Dalhousie	..	..	44½
5600	Dome Petrol	800	750	800
400	Fargo Oil	345	335	335
2140	Home Oil A	10½	10¼	10¼
995	Home Oil B	1000	995	995
1000	Inter-Prov Pipe	..	..	8½
2500	Long Island	12½	12	12
1080	Metallum	215	205	205
1880	Mid Continent	47	45	46
700	Mid Western	165	160	165
3110	Mill City	..	..	35
500	New Continental	..	..	25
770	Northern Ont Gas	13½	12¼	12½
3300	Okalta	49	46	49
3030	Pacific Pete	11½	10¾	11½
175	Pembina Pipe	..	..	4
100	Perrex Oil	..	..	84
3100	Plain Oil & Gas	78	77	77
1100	Prairie Gas	75½	75½	75½
325	Quebec Natural Gas	2	1¾	1¾
1000	Ridge Oil	14	13½	14
741	Thorsalta	260	250	250
4150	Security Freehld	165	160	165
500	Sarcee	105	100	105
6200	Tidal	43	40	42
1390	United	138	131	132
400	Western Decalta	125	117	117
2000	Yankee Canada	5	4	5

Today's Dollar

MONTREAL—	Close	
U.S. dollar	.95 1/32	unch.
Pound sterling	2.66 5/8	—1/16
NEW YORK—	**Close**	
Canadian dollar	1.05 15/64	unch.
Pound sterling	2.80 43/64	+3/64

Closing Averages

DOW JONES:

30 Industrials	617.00, up .58
20 Rails	143.98, off 1.64
15 Utilities	87.57, up .13
65 Stocks	204.03, off .23

Shares: 2,500,000.

TORONTO:

Industrials	485.25, off 1.77

Cuba Foils U.S. Escape Plot

MATANZAS, Cuba (UPI)—Cuban government troops Monday shot down a Florida-based light plane, wounding one of two Americans aboard. Authorities said they had frustrated a U.S. plot to fly out four Cuban "war criminals."

The wounded American identified himself to U.S. consular officials as Howard Rundquist, 33, a Miami car salesman and named his captured co-pilot as W. J. Shergales of West Hollywood, Fla.

Police said the four Cubans trying to escape were led by Lazaro Montesinos, chief of police patrol cars in the Batista regime, who also ran a prison in Havana.

All charges against him were dropped by the Castro government 45 days ago. But he was not permitted to leave the country.

The other Cubans, also captured, were Montesinos' daughter Gladys, wife of former Batista Maj. Santiago Rodriguez, Rodriguez and Miguel Sanchez.

Cuban authorities said they found navigational charts in the plane, showing location of Cuban sugar fields recently set on fire by planes allegedly based in Florida.

THREE FRACTURES

Rundquist suffered three fractures from bullet wounds in the foot and leg when troops shot down the plane on a highway with automatic rifles.

The incident came only one day after U.S. Ambassador Philip Bonzal had returned to Cuba to try to improve deteriorating U.S.-Cuban relations.

The Cuban officer who directed the capture said he had been warned the plane might make a landing attempt and had soldiers staked out.

Federal officer in Miami said the plane was rented to a sandy-haired car salesman, apparently Rundquist, for "a flight in southern Florida." They named co-pilot Shergales as a gun smuggler, with past links to Cuban revolutionaries.

Thieves Even Fool Police In Chief's Stolen Car

KINGSTON, Jamaica (AP)—Thieves stole police chief Lawrence Browning's automobile Sunday, used it as a getaway car for a burglary in a nearby village, then abandoned it four miles from his home.

The galling thing for the village policeman is that he spotted the car, saluted and was saluted in return.

Now Many Wear
FALSE TEETH
With More Comfort

FASTEETH, a pleasant alkaline (non-acid) powder, holds false teeth more firmly. To eat and talk in more comfort, just sprinkle a little FASTEETH on your plates. No gummy, gooey, pasty taste or feeling. Checks "plate odor" (denture breath). Get FASTEETH at any drug counter.

Indians Win Drink Rights

WINNIPEG (CP) — The Manitoba legislature Monday gave approval in principle to government-proposed amendments to the Liquor Control Act, three of them removing restrictions on sales of liquor to Indians.

Two of the measures would allow Indians to purchase liquor for consumption in a residence not on a reserve and authorize the provincial liquor commission to sell liquor to Indians. These changes could be made on provincial authority alone.

A third amendment, which would allow Indians to consume liquor on reserves, requires federal sanction before coming into force.

WOOD'S OLD NAVY RUM

NOW IN B.C.

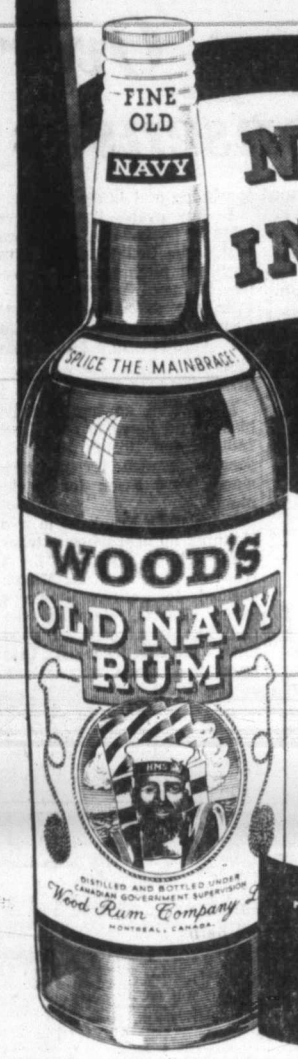

Wood's Old Navy Rum, a famous old brand name which has long been an English favourite, is now available in B.C., its traditional navy flavour intact. You are invited to try this renowned rum.

The Navy Man's NAVY RUM

This advertisement is not published or displayed by the Liquor Control Board or by the Government of British Columbia.

Alberta A-Blast 'Up to Canada'

Former UN under secretary Hugh Keenleyside said in Victoria last night Canada should not at this time approve the proposed Alberta tar sands atomic blast.

And, like many other Canadians, he expressed dismay at the announcement that the blast would be touched off should come from U.S. Atomic Energy Commissioner John Flobert.

POWER HEAD

"I don't know what he could have been thinking about," the head of the B.C. Power Commission told the Colonist.

As chairman of the national committee for control of radiation hazards, he wired External Affairs Minister Green yesterday asking that Canada's position be made "completely clear" to the U.S. government and its agencies.

His telegram asked that Mr. Green advise the U.S. that:

- Canada, and Canada alone, will authorize nuclear tests in Canada.
- Canada has no intention of authorizing an atom blast for any purpose while international nuclear talks are going on.

Prime Minister John Diefenbaker earlier outlined a policy in compliance with the terms of the telegram.

Flobert said that the AEC would touch off an atom blast designed to permit oil recovery from the hitherto unyielding tar sands for an American company, Richfield Oil Corp.

Use this Home Recipe Plan
to **TAKE OFF Ugly Fat**

How often have you looked in the mirror and decided that you are getting too fat? How often have you resolved to reduce and how often have you become discouraged with the tiring exercise or starvation diets required by some reducing methods? If you have tried to reduce in the past with no results don't give up, don't resign yourself to the discomforts of excess weight. You only live once, enjoy yourself by regaining the healthy frame of mind which usually accompanies the loss of unsightly fat.

It's simple how quickly one may lose pounds of unsightly fat right in your own home. Use this home recipe plan yourself. It's easy- no trouble at all and costs little. Just go to your drug store and ask for four ounces of Naran Concentrate. Pour this into a pint bottle and add enough grapefruit juice to fill the bottle. Take two tablespoons full a day and follow the Naran Plan.

If your first purchase does not show you the simple, easy way to lose bulky fat and help regain slender more graceful curves; if reducible pounds and inches of excess fat don't seem to disappear almost like magic from neck, chin, arms, bust, abdomen, hips, calves and ankles just return the empty bottle for your money back. Follow the easy way endorsed by many who have tried this plan and help bring back alluring curves and graceful slenderness. Note how quickly bloat disappears—how much better you feel. More alive, youthful appearing and active.

Accept no substitutes—Insist on
NARAN CONCENTRATE
available at all druggists

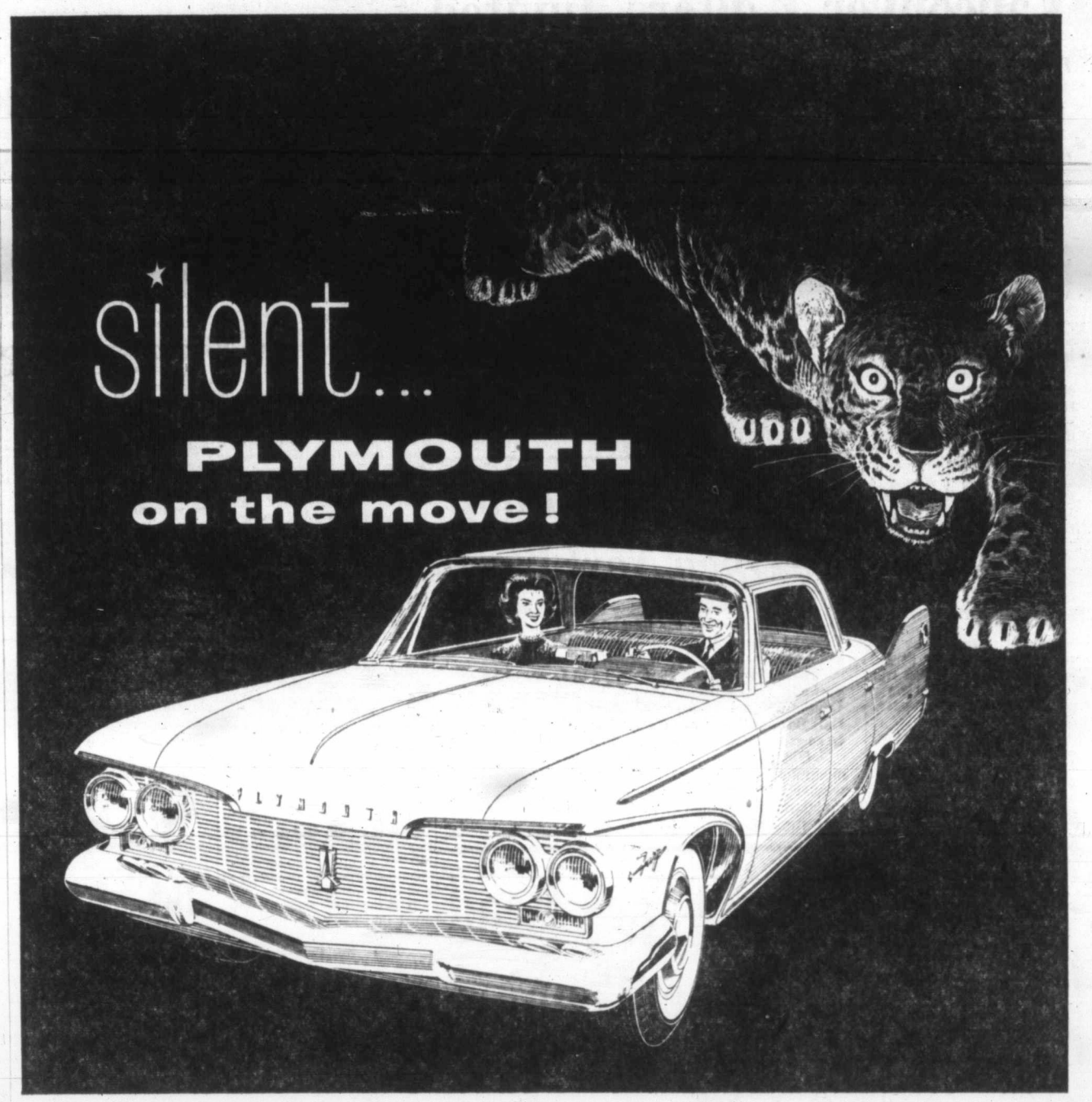

BUILD UP YOUR SAVINGS
WITH THE ROYAL BANK 2 ACCOUNT PLAN

There is no foolproof way to save, but the Royal's "2-Account Plan" is a big step in the right direction. Open a *Personal-Chequing Account* to pay bills; keep your *Savings Account* strictly for saving. Having two accounts, each for a different purpose, helps you resist dipping into your Savings Account—gives it a chance to grow. Saving becomes easier, more certain, the "2-Account" way! Full particulars at any branch. **THE ROYAL BANK OF CANADA**

5 Branches to serve you in Victoria and Colwood

Close the doors, roll up the windows and drive. You'll discover that Plymouth is well nigh as quiet as a jungle cat. And small wonder.

Here—surrounding you in Plymouth—is a 75-pound layer of "solid-fluid" sound-deadener to filter out road vibration before it ever hits a shoe sole. There's an inch-and-a-quarter of insulation between you and every engine sound . . . a half-inch fibre blanket in the roof over your head. And fourteen pounds of felt padding tune out the slightest sheet metal vibration. In all, *ninety-eight pounds of silence!*

Yet that's only the beginning of Plymouth's hush-hush story. Make note, too, of engine mounts that filter-out both low- and high-frequency engine sounds . . . a new one-piece Unibody with never a bolt to rattle loose . . . even door latches that are as silent as they are safe.

Plymouth is as quiet as a cat. Visit your local Plymouth dealer and treat yourself to the quietest test drive ever!

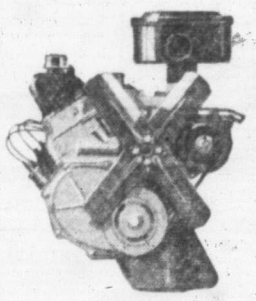

Plymouth's 30-D Economy Six is a quiet money-saver, too! Inclined 30 degrees, it gives you up to 50 extra miles on every tank of gas!

PLYMOUTH...SOLID FOR '60
A QUALITY PRODUCT OF CHRYSLER CORPORATION ENGINEERING

Victoria Dodge-De Soto Ltd.
VICTORIA'S EXCLUSIVE DEALER FOR DODGE, DE SOTO, PLYMOUTH, CHRYSLER, IMPERIAL, VALIANT, FARGO AND DODGE TRUCKS
1061 YATES STREET SIMCA IMPORT CARS **EV 4-7196**

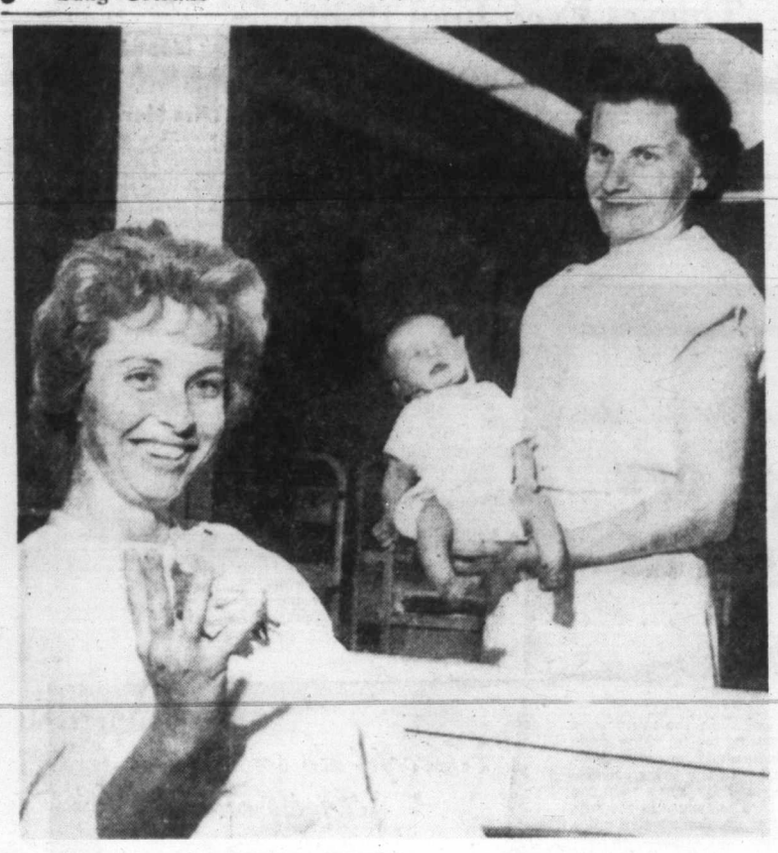

Mickey Almost Half-Way

Mickey Mantle is almost half-way to raising a baseball team of his own. New York Yankee outfielder, training with his club in Florida, was passing out cigars over the weekend following birth of his fourth son—Danny Merle, who weighed in at seven pounds, four ounces. Mrs. Mantle smiles happily for cameraman as she holds up four fingers. Danny Merle seems quite non-committal at the moment.—(AP Photofax.)

Courtenay-Vancouver College Final Seems Likely for School Basketball

VANCOUVER (Special) — The 16 top teams in British Columbia open play at UBC's spacious War Memorial Gymnasium Wednesday morning in the 15th annual inter-high school basketball tournament. They begin a 26-game marathon Wednesday morning at 10.30. By 10.30 Saturday night one lone survivor will have established itself as the finest team in the province.

From the Lower Mainland, Vancouver Island, Fraser Valley, Okanagan, northern B.C. and Kootenays they come. All trying for the highest award in B.C. high school basketball—the George Sparling Trophy.

All are champions in their own right. They have fought their way through their various area zone playoffs to win the trip to the big show. Champions is right. A total of 101 teams were eligible to enter zone finals. That's the number of schools enrolled in the ever-growing B.C. High School Basketball Association.

A CHANGE?

Last year Porky Andrews' Victoria Totems won the big prize with a lop-sided 49-26 victory over Courtenay Towhees in the first all-Vancouver Island final in tournament history. And again this year the concensus is that a Vancouver Island team could well walk off with the title. Not Victoria, however, but Courtenay.

It figures.

Jerry Montgomery's Towhees have back five of their top six players from last year. Count them—Dave Chapman, John Miller, Gordon McKay, Warren McQuillan and Gordon Betcher. Only big Bob Colling will be missing. That and Courtenay's impressive win over Totems in the Island zone final make them top favorite in almost everyone's books.

WON'T BE EASY

But it still won't be any easy task. Included in Courtenay's half of the draw is Penticton, winner of 25 straight games this year; Abbotsford, an always dangerous unit from the Fraser Valley, and Magee, surprisingly strong No. 2 team from the Lower Mainland.

But the team they name as Courtenay's chief opposition is Vancouver college, the powerful No. 1 crew from Vancouver.

There are many reasons for that opinion. One is their fine showing in the lower mainland zone. Another is their impressive desire while under pressure. Example: In their semi-final zone game against Gladstone they trailed by five points with two minutes left to play. They amazed all who watched in those final two minutes, dashing in 12 straight unanswered points to win going away.

But perhaps the big factor in their favor is Mike Melanson. He has been tagged by local authorities as the best guard in B.C. high school basketball. He proved it in the zone layoffs, scoring 76 points—a brilliant piece of work for any high school athlete.

THE FINAL?

Yes, Courtenay vs. Vancouver College in the final. That's the way they see it. But to be on the safe side don't lay any wagers. For when the top teams in the province get together anything can happen and quite often does.

It's the unpredictable element that has made this tournament the top thrilling sports spectacle in the province. Many are the times in the past that a completely unheralded team has knocked off a very highly-rated one. And it's likely to happen again.

It could start happening Wednesday.

THE DRAW

Courtenay will be the first Vancouver Island team to see action, being drawn against Lumby in the tournament's opening game at 10.30 Wednesday morning.

Alberni tangles with Penticton at 1.30 p.m., immediately after a game between Prince Rupert and North Vancouver.

Victoria is drawn against Vancouver's Gladstone High School at 4.30, immediately following the game between Kimberley and Chilliwack. Then it's Semiahmoo vs Magee at 6.30, Notre Dame vs Abbotsford at 7.45 and Oak Bay vs Vancouver College at 9.00.

Game Likely July 6

Hearts May Play in City

VANCOUVER (CP) — Dave Fryatt, chairman of the British Columbia Soccer Commission, said Monday that Hearts of Midlothian will likely play an exhibition game in Victoria on July 6.

The famed Scottish first division team, which played in Vancouver in 1958, is already scheduled to play two games in Empire Stadium here. They will meet Manchester United of the English first division May 28 and the B.C. All-Stars on June 4. Both will be night games.

Fryatt also said that an announced tour by Italy's Juventus team is unlikely to take place since the Italians apparently want a $15,000 a game guarantee.

Florida Impression

On Better Than Over Is Dodger Consensus

Los Angeles Dodgers are back to earth again, and it's safe to say the world series champions were never happier to be there.

Forty-two of them spent some anxious air-borne moments Sunday when one of the motors of the private plane carrying them the 90 miles from Vero Beach to Orlando, Fla., for an exhibition game against Washington Senators conked out.

"I started looking for a flat place to land and all I saw was swamps and lakes," manager Walt Alston commented after the plane had limped back to a safe landing at Vero Beach.

Shortstop Don Zimmer tried to make things a bit more cheery by remarking that the Dodgers had "made a mistake by putting all their three shortstop candidates on one plane."

But pitcher Don Drysdale, who dislikes air travel under best conditions, summed it up best after the plane had landed.

"There won't be much delay," he quipped. "All we need is time to change one sparkplug and 42 sweatshirts."

In any event, the Dodgers went to Orlando by bus, then bested the Senators, 7-5, with Drysdale pitching four scoreless innings. Yesterday, however, the defending National League champions dropped a 6-4 verdict to Milwaukee Braves.

SOX-INDIANS FEUD

Meanwhile, an increasingly-bitter feud between Cleveland Indians and Boston Red Sox seemed headed for commissioner Ford Frick for settlement.

Cleveland's Frank Lane was claiming no deal when catcher Sam White, obtained in a trade for catcher Russ Nixon, decided to retire. Boston's Bucky Harris, claiming the deal had been made in good faith, angrily charged that Lane had made accusations of fraud.

		R	H	E
St. Louis	015 003 003	12	18	0
Cincinnati	000 004 130	8	8	0

Jackson, Nelson (7), Blaylock (9) and Cannizzaro; Palmquist, Sanchez (5), Cuellar (9) and Bailey. Home runs: St. Louis — Musial; Cincinnati — Lynch, Bailey.

Kansas City	310 002 400	10	13	2
New York	000 000 100	1	9	1

Garver, R. Daley (4), Hall (7) and Chitt; Shantz, Gabler (4), Duren (7), Carpin (8) and Blanchard. Home run: New York—Skowron.

Los Angeles	000 020 110	4	9	0
Milwaukee	012 100 20x	6	9	3

Craig, L. Sherry (5) and N. Sherry; Roseboro (8); Spahn, McMahon (7) and Crandall.

Pittsburgh	000 030 122	8	10	3
Chicago (A)	100 101 020	5	8	2

Haddix, Witt (6), Perez (9) and Kravitz; Shaw, Latman (4), Striker (6), Donovan (7) and R. Brown.

SUNDAY

Kansas City 3, Pittsburgh 6.
Milwaukee 7, Detroit 9.
Philadelphia 3, St. Louis 4.
Chicago (A) 12, Baltimore 2.
Los Angeles 7, Washington 3.
New York 13, Cincinnati 5.
Cleveland 5, San Francisco 20.
Chicago (N) 3, Boston 2.

Speaking Briefly

Vancouver Golfers Invited To Play in Masters' Tourney

Two British Columbia golfers have received the much-coveted invitation to take part in the 1960 Masters Golf Tournament, scheduled at Augusta, Ga., April 7-10.

Officials announced yesterday that John Johnston of Vancouver, 1959 Canadian amateur champion, was one of 13 foreign players who have accepted invitations. Stan Leonard, Canada's top professional, is also on the list of expected entries.

Other foreign entrants include Gary Player, Harold Henning and Denis Hutchinson of South Africa, Bruce Crampton, Ken Nagle, Norman Van Nida and Peter Thomson of Australia, Scotland's Eric Brown, England's Harry Weetman, Brazil's Mario Gonzales, and Argentine's Antonio Cerda.

★ ★ ★

TEAM SPIRIT yesterday remained a firm 8-1 favorite for the **Grand National Steeplechase**, which will be run at Aintree, England, on March 26. **Dandy Scot** and **Wyndburg** are quoted at 11-1 and **Mr. What**, the 1958 winner, at 14-1. . . . **Mikhail Tal** of Latvia and defending champion **Mikhail Botvinnik** of Russia yesterday played their second straight draw in play for the world chess title. After three matches, Tal led by two points to one. . . . **Ohio State** won the **National Collegiate Athletic Association** basketball championship on Saturday by trouncing **California** 75-55, at San Francisco. . . . in New York, **Bradley** won the **National Invitational Tournament** by coming from behind to beat **Providence**, 88-72. . . . **Bally Ache** has been made a 4-1 favorite to win the annual running of the **Kentucky Derby** with **Warfare** quoted at 5-1 and **Tompion** a 6-1 choice in the Caliente future book.

★ ★ ★

B.C. LIONS have announced the signing of a promising import end. He is **Dick Johnson**, six-feet, four inches tall and 215 pounds, who gave up a year of college eligibility at the **University of Minnesota** to take a fling at professional football . . . **Toronto Argos** of the **Big Four** got themselves an even bigger lineman—**Bob Splain**, a 260-pound tackle who graduated from **Southern Connecticut State College** in 1959 with Little All-America football honors . . . Olympic figure-skating champion **Carol Heiss** and former (1956) Olympic champion **Hayes Allan Jenkins** yesterday applied for a marriage license in New York. They plan to be married on April 30 . . . three former **Western Hockey League** veterans who played with **Vernon** in the **Okanagan Hockey League** this season — coach **George Agar**, forward **Frank King** and defenceman **Willie Schmidt** — have announced their retirements.

FAN FARE By Walt Ditzen

Colonist Cup Final To Open Next Week

Mount View and Oak Bay will meet next week in the first game of the best-of-three final for the Colonist Cup, emblematic of the South Island high school soccer championship.

Goals by Duncan Campbell and Larry Johnson yesterday gave Mount View a 2-0 win over Milne's Landing, clinching second place for the city team. Oak Bay, still unbeaten, had finished in first place to earn the other berth in the final.

Officials are attempting to schedule a B.C. championship between the eventual Colonist Cup winner and Winston Churchill of Vancouver, lower mainland high school champions. It is proposed to play the game early in April.

Begg Takes Lead In Zone Tenpins

Roy Begg is the leader at the halfway mark of the city tenpin zone bowling championships mainly because he came through with consistent efforts through the first two six-game blocks.

Begg, well-known as operator of Strathcona Alleys, has a 2,262 total for a slim lead over Ron Wilson and Wilbur Webb.

Wilson, secretary of the Victoria association, and Webb, the 1959 champion, are 29 pins behind Begg with totals of 2,233.

Zone play opened Saturday at Strathcona and continued Sunday at Gibson's Bowladrome.

Begg and Wilson changed positions Sunday. Wilson led with a 1,200 total while Begg had a 1,167 total.

Tourney winner and runner-up will represent Victoria in the B.C. finals at Nanaimo in early April. Final two blocks of the local tournament will be rolled Saturday at Strathcona and Sunday at Gibson's.

Scores after 12 games of 24-game Victoria zone tenpin championships:

Begg	452	388	371	525—2,262
Wilson	501	378	412	562—2,233
*Webb	373	342	372	546—2,233
Munn	389	374	367	432—2,167
Lim	519	374	507	356—2,156
Doyle	468	420	471	376—2,135
Paulding	560	377	341	526—2,144
Wong	548	382	529	317—2,176
Cullen	374	340	529	503—2,146
Stanford	518	446	346	529—2,139
Dixon	560	392	496	529—2,177
Mills	477	385	522	448—2,232
*Betts	532	366	370	495—2,163
Fletcher	489	483	535	590—2,097
Hobby	464	564	511	543—2,082
Richards	506	533	509	530—2,078
Shaw	537	515	490	530—2,072
Palmer	509	518	506	527—2,060
*Corlett	510	566	517	454—2,037
*Kenneth	461	455	437	561—2,036
Parsons	546	525	451	506—2,028
*Elford	520	510	478	523—2,031
*Ferrie	488	529	475	535—2,027
McDermid	485	546	493	502—2,026
W. Smith	538	548	494	454—2,034
Nipp	440	509	573	500—2,022
*Olivier	504	554	433	510—2,021
Kerr	503	492	482	534—2,011
Rawnsley	513	506	487	501—2,007
*Welsh	448	527	500	531—2,006
Johnston	523	493	522	455—1,993
*Robertson	564	543	447	435—1,991
H. McKeachie	370	514	444	460—1,988
Bussey	475	430	528	541—1,974
*Barr	484	447	493	525—1,959
Lyons	520	503	436	498—1,957
*S. Morneau	577	446	501	445—1,949
Schulz	482	477	523	434—1,916
*Russell	510	447	479	477—1,913
Chandler	507	523	433	394—1,857
Hennessy	531	405	489	477—1,902
*Weiker	470	477	529	505—1,881
*M. Morneau	482	518	464	421—1,885
*Adams	498	489	405	487—1,879
*Foort	510	448	442	471—1,871
*T. Smith	433	448	480	429—1,790
*Gellert	441	412	456	448—1,757
*H. Lou	399	440	395	437—1,671

*185 and under division.

Guyle the Most-Feared Gun In Crew of Deadly Snipers

GUYLE FIELDER
. . . just a habit

★ ★ ★

Victoria Cougars have three more days to get ready for Seattle Totems, their Western Hockey League semi-final opponents, and it's a cinch they will be trying to devise new methods of containing the league's highest-scoring unit.

Totems wound up with five players who scored more than 30 goals and had two other forwards who weren't far behind.

The top Seattle line had Rudy Filion at centre Bill MacFarland on the port wing and Marc Boileau on the right side. Each scored more than 30 goals 36, 35 and 32, respectively for a line total of 103.

This trio will take some watching, but it's a cinch that the Cougars will worry as much, probably more, about the unit centred by Guyle Fielder.

Although failing to reach 100 points for a fourth consecutive season, Fielder made it four in a row and five for this WHL career as scoring champion with 95 points, including 31 goals.

UP TO GERRY?

Just who will check who probably won't be known until game time in Seattle Friday but ex-Totem Gerry Goyer may get the call to check Fielder's line with linemates Gordie Haworth and George Ford. If he does, it's practically certain that Doug Anderson, Don Blackburn and Doug Macauley will be sent out to mark Fielder and company.

The clubs play here Saturday in the second game, return to Seattle for the third game Sunday and come back to Victoria for the fourth game a week from tomorrow. If more games are needed, they will be Friday, Saturday and Sunday of next week.

RECORD FOR CANUCKS

League play ended Sunday with Vancouver Canucks edging the Totems 3-2 to set a new league record and tie another. Victory gave Canucks 94 points from 70 games, beating the mark they set in the 1957/58 season by one point. And their 44 wins tied the record set by Brandon in 1956/57 and equalled by Canucks in 1957/58.

VANCOUVER 3, SEATTLE 2

FIRST PERIOD

Scoring: None.

Penalties: Hunt 1.23, Arnett 3.20, A. Keller 10.58.

SECOND PERIOD

1. Vancouver, Carmichael (Leswick, R. Keller) 10.58.

2. Vancouver, Carmichael 16.41.

Penalties: Balon 2.29, Hucul 5.23, Arnett 4.23, Belisle 8.23, Arnett 13.48, Cahan 15.29, Boileau 16.11, Arnett 17.31.

THIRD PERIOD

3. Seattle, McVie (Fielder, Powers) 4.44.

4. Vancouver, Cahan (Leswick) 10.28.

5. Seattle, Leonard (Christian) 11.02.

Penalties: R. Keller 6.59, Kilburn 7.30.

Stops:

Bassen	10	9	16—35
Bentley	7	7	5—19

FINAL

	GP	W	L	T	F	A	Pts
Vancouver	70	44	20	6	230	177	94
Seattle	70	38	28	4	270	219	80
Edmonton	70	37	29	4	246	240	78
VICTORIA	70	37	29	4	227	194	78
Calgary	70	32	36	2	245	227	66
Winnipeg	70	25	42	3	224	262	53
Spokane	70	19	48	3	201	324	41

Sunday's score: Vancouver 3 at Seattle 2.

Next game, Wednesday: Edmonton at Vancouver.

1959

WESTERN DIVISION							
Seattle	70	40	27	3	277	225	83
Vancouver	70	31	28	11	229	214	73
Victoria	70	30	36	4	219	254	64
Spokane	70	26	38	6	217	275	58
New Westmin.	70	23	45	2	237	301	48
EASTERN DIVISION							
Calgary	64	42	21	1	268	196	85
Edmonton	64	33	28	3	235	207	69
Winnipeg	64	31	31	2	256	229	64
Saskatoon	64	29	31	4	208	201	62

Nanaimo Reaches B.C. Final

NANAIMO — Nanaimo Labatts advanced to the B.C. final of the Coy Cup intermediate hockey series here Sunday by trimming Kamloops Merritt Central, 7-2, before a capacity crowd at Civic Arena.

The interior team, beaten, 4-2, on Friday, had squared the series with an 8-1 win on Saturday.

Nanaimo now goes to Trail for the final, the first game of the best-of-three series scheduled for Friday. The second game will be on Saturday and the third, if needed, on Sunday.

Don Ashbee, Earl Robinson and Bud Dumont each scored twice for the winners Sunday with the other goal going to Jim Peterson. Nanaimo led by 3-1 and 6-2 after the first two periods and but for the standout work of goalkeeper Panagrot might have doubled those totals. Panagrot blocked 45 shots.

O.C. Soccer

LONDON (Reuters) — Results of soccer matches played in the United Kingdom Monday:

ENGLISH LEAGUE

Third Division

Accrington 6, Mansfield 1.
Colchester 1, Southampton 1.
Newport 1, Southend 1.

SCOTTISH LEAGUE

Division 1

Motherwell 1, Celtic 2 (postponed from Feb. 27.)

Hockey Scores

SUNDAY

AMERICAN LEAGUE

Quebec 5, Buffalo 3.
Springfield 1, Providence 3.
Hershey 2, Cleveland 5.

EASTERN LEAGUE

Johnston 0, Clinton 3. (Johnston leads best-of-nine semi-finals 4-3).

INTERNATIONAL LEAGUE

Fort Wayne 4, Louisville 9.
Minneapolis 4, Milwaukee 5.
Indianapolis 2, Toledo 12.

INTERPROVINCIAL SENIOR A

Smith Falls 2, Hull 4. (Hull wins best-of-seven semi-final 4-3, two games tied).

ONTARIO SENIOR A

Whitby 0, Windsor 6. (Windsor wins best-of-five semi-finals 3-0).

MEMORIAL CUP

Brockville 11, Alma 1. (Brockville leads best-of-five quarter-final 1-0).
Moncton 2, Ottawa-Hawkesbury 3. (Ottawa-Hawkesbury leads best-of-five quarter-final 1-0).

SASKATCHEWAN JUNIOR

Regina 2, Flin Flon 3. (Flin Flon wins best-of-seven final 4-1, one game tied).

MONDAY

ONTARIO SENIOR A

Belleville 0, Chatham 4. (Chatham leads best-of-five semi-final 2-1).

MEMORIAL CUP

Brockville 10, Alma 0. (Alma concedes best-of-five Eastern Canada quarter-final after two games).

NORTHERN ONTARIO

Elliott-Nickel 4, Timmins 6. (Best-of-seven final tied 1-1).

SAVAGE CUP FINAL

Kelowna (OHL) 6, Trail (IHL) 4, overtime. (Kelowna leads best-of-five series 1-0).

WESTERN CANADA ALLAN CUP SEMI-FINAL

Port Arthur 4, Saskatoon 1. (Port Arthur leads best-of-five series 2-0).

Richardsons Own 2-0 Lead

EDINBURGH — The Ernie Richardson rink from Regina, Canada's curling champions, all but clinched retention of the Scotch Cup here Monday by scoring an easy 14-7 win over Hugh Neilson's Scottish champions.

The Richardsons opened the best-of-five playoff last Friday with an 11-8 win. Third game is scheduled for Glasgow on Tuesday.

Two fine draws through a port gave the Canadians two on the first end and they stole two more on the second. It was 8-1 after six ends and 12-3 after nine although Neilson's rink was drawing well. But it couldn't match the hitting of the Reginans.

FEW SHUTOUTS

BROOKLYN—The Dodgers were shut out only four times in the 1956 regular playing season but were blanked twice in the 1956 World Series games.

Baylor Keeps Lakers Afloat

Elgin Baylor, former Seattle University star, put on another great exhibition on Sunday as he led Minneapolis Lakers to a 103-101 win over the favored St. Louis Hawks in the National Basketball Association semi-finals.

Baylor scored 39 points, 19 of them in the last quarter to bring the Hawks from behind and climaxed his brilliant performance by breaking a 101-101 tie with a twisting jump shot from the side with 42 seconds left.

Victory for the Lakers squared the best-of-seven series at 2-2.

Meanwhile, Boston Celtics took a 3-1 lead over Philadelphia Warriors in the other semi-final by rallying in the final five minutes for a 112-104 decision.

Philadelphia star Wilt Chamberlain played with three fingers of his right hand badly injured and although he scored 24 points and snagged 34 rebounds, the injury probably meant the difference.

Paul Arizin of the losers led scorers with 35 points, while Tom Heinsohn's 28 was the top effort for Celtics.

GOODYEAR TIRES
as low as
$1.00 DOWN $1.00 A WEEK
and
NO TRADE-IN NEEDED
GOODYEAR TIRES
VICTORIA TIRE LTD.
LOTS OF PARKING SPACE
EV 2-6184
Government at Herald

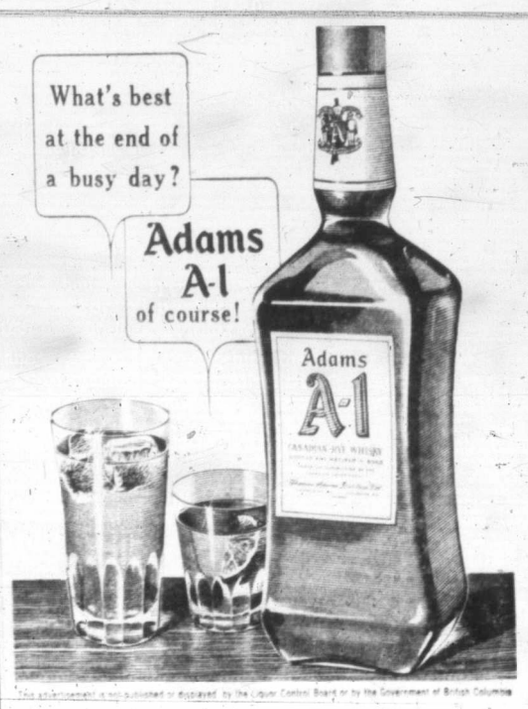

Last-Game Breaks Help

Jacques, Bobby Got the Right Bounces

JACQUES PLANTE
. . . just made it

BOBBY HULL
. . . on a deflection

Pucks, like footballs and baseballs, take funny bounces. Just ask Bronco Horvath, Bobby Hull, Jacques Plante or Glenn Hall.

Hull, 21-year-old leftwinger of the Chicago Black Hawks, beat Horvath out of the National Hockey League scoring championship by one point on Sunday night. And Plante set a new record by winning the Vezina Trophy for the fifth consecutive season, beating out Hall by two goals.

(Final Standings)

	P	W	L	T	F	A	Pts.
Montreal	70	40	18	12	255	178	92
Toronto	70	35	26	9	190	195	79
Chicago	70	28	29	13	191	180	69
Detroit	70	26	29	15	186	197	67
Boston	70	28	34	8	220	241	64
New York	70	17	38	15	187	247	49

Sunday's scores: Toronto 3 at Detroit 2; Montreal 1 at New York 3; Boston 5 at Chicago 5.

Final 1959

Montreal	70	39	18	13	258	158	91
Boston	70	32	29	9	205	215	73
Chicago	70	28	29	13	197	208	69
Toronto	70	27	32	11	189	201	65
New York	70	28	32	12	201	217	64
Detroit	70	25	37	8	167	218	58

Hull's final margin was an assist received when he passed out from behind the Boston goal and the puck deflected past Don Simmons off Eric Nesterenko's skate.

That was one bounce, involving Hull and Horvath. Another came when Horvath was hit in the face by a shot off the stick of teammate Bob Armstrong. It looked as if a fracture might have resulted so he was hurried off to hospital for X-rays.

HANDCUFFED

He was hurried, too, and while he did get into the third period action, the missed second period could well have cost him the scoring title. In the third period, the Hawks kept Horvath under guard so closely that he seldom got his stick on the puck.

As for Hall, he missed his first Vezina Trophy because his mates couldn't keep Boston from scoring more than three goals. Behind Plante by 29 goals at one stage of the season, Hall entered the last game tied with the Montreal goalkeeper.

New York Rangers did what they could for Hall by pumping three pucks past Plante for a 3-1 win over the league champions but Hall lost out because Chicago did no better than a 5-5 tie with Boston.

Also decided in Sunday's final games were the semi-final opponents. The four Stanley Cub clubs were decided on Saturday but Detroit Red Wings still had a chance to finish third.

But the Wings were beaten, 3-2, by Toronto and Chicago got its tie with Boston to wind up two points ahead of the Wings. That gave the Hawks the job of taking on Canadiens in one sime-final while the Wings get Toronto in the other.

TORONTO 3, DETROIT 2

FIRST PERIOD

1. Toronto, Mahovlich (Ehman, Kelly) 4.14.
Penalties: Mahovlich and Howe 4.36, Brewer (major) and Ullman (major) 12.48, Pulford 16.36.

SECOND PERIOD

2. Toronto, Armstrong (Crozier, Harris) 3.09.
3. Detroit, Oliver (Delvecchio, Howe) 13.31.
Penalties: Godfrey (misconduct) 1.34, James 7.45, Pulford 14.41.

THIRD PERIOD

4. Detroit, Goegan (Cullen, Smith) .58.
5. Toronto, Wilson (James) 18.32.
Penalty: Stanley 4.17.
Stops:

Bower	19	13	13—45
Sawchuk	9	2	11—22

MONTREAL 1, NEW YORK 3

FIRST PERIOD

1. New York, Bathgate (Prentice, Hebenton) 17.25.
Penalty: Fontinato 13.42.

SECOND PERIOD

No scoring.
Penalties: Turner 2.58, Pronovost 8.53, Hicke and Fontinato 17.22.

THIRD PERIOD

2. Montreal, M. Richard (Moore, H. Richard) 1.17.
3. New York, Cullen (Bathgate) 5.00.
4. New York, Bathgate (Cullen, Prentice) 12.24.
Penalties: Talbot and Fontinato (major, misconduct) 13.18.
Stops:

Rollins	15	10	14—39
Plante	8	5	7—20

CHICAGO 5, BOSTON 5

FIRST PERIOD

1. Boston, Mohns (McKenney, Erickson) 2.33.
Penalties: M. Balfour (major) and Smith (major) 5.20, Pilote 10.41, Turlik 12.51.

SECOND PERIOD

2. Chicago, Hull (Pilote, Vasko) 5.48.
3. Chicago, Skov (St. Laurent) 13.30.
4. Chicago, Wharram (Lindsay, St. Laurent) 14.07.
5. Boston, Burns (Erickson, Leach) 15.09.
6. Boston, McKenney (Mohns) 16.00.
7. Boston, Siasiuk (Burns, Leach) 18.49.
8. Chicago, Litzenberger 19.07.
Penalty: Flaman 4.52.

THIRD PERIOD

9. Boston, Mohns (Gendron, McKenney) 10.13.
10. Chicago, Nesterenko (Hull, Vasko) 12.01.
Penalties: Mohns 3.18, Barkley and Leach 14.05.
Stops:

Hall	6	13	9—28
Simmons	13	6	6—25

No Double Winner In Women's 'Spiel

For the first time in years, if not ever, it was possible Sunday to schedule finals in a Victoria bonspiel at the same time.

Although a half-dozen rinks were threatening as late as Saturday afternoon to get into two finals of the annual ladies' bonspiel, not one of them was able to double up for a chance at two trophies.

Marg Hurst of Vancouver, last to be defeated, wound up without a trophy. After winning six in a row, she was beaten in the quarter-finals of the Scurrah Trophy, lost the final in the Eaton Trophy to Mrs. Ruth Jackson of Victoria.

Flora Martin of Victoria also failed to win an event although reaching semi-final play twice. She was beaten by Mrs. Robbins in the semis of the Scurrah event, lost in the final of the Hudson's Bay event to Mrs. Bernie Hunter of Vancouver.

EVEN SPLIT

When it was all over Sunday evening, bonspiel prizes were about evenly divided among the 26 visiting and 25 Victoria rinks which had made up a record entry of 51.

Mrs. Jackson and Mrs. Robbins, who won the Scurrah event, gave city rinks victories in both primaries. Melba Schappert of Duncan won the Evergreen event and Mrs. Hunter the Hudson's Bay. Dalice Groven's Seattle rink after losing four in a row to drop into the consolation, promptly rattled off a five-game streak to win the event.

Winners:

EATON TROPHY

1—Ruth Jackson, Edna Martin, Betty Garnot, Helen Holmberg (Victoria).
2—Marg Hurst, Marg Ryan, Anne Rowse, Marg Vela (Vancouver).
3—Edna Manchester, Elsie Hamilton, Lexi Morrison, Helen Emerick (Victoria).
4—Ilene Berard, Elsie Paul, Helen Hoffman, Eileen Eeman (Port Alberni).

SCURRAH TROPHY

1—Renee Robbins, Edith Leach, Gladys Blowey, Mae Westaway (Victoria).
2—Doris Fraser, Norah Dunstan, Lil Walls, Eileen Langdon (Victoria).
3—Flora Martin, Beth Scaly, Scottie Smith, Doreen Lanigan (Victoria).
4—Bernie Hunter, Nan Olson, Ginny Bentham, Jean Hawke (Vancouver).

HUDSON'S BAY TROPHY

1—Bernie Hunter (Vancouver).
2—Flora Martin (Victoria).
3—Jean Fitton, Muriel Youngson, Adelaide Bright, Pearl Robertson (Regina).
4—Ruby Cooper, Muriel Knight, Frances Butler, Jean Leckie (Victoria).

EVERGREEN TROPHY

1—Melba Schappert, Dot Shrier, Dawn Dickson, Vera Wilson (Duncan).
2—E. Gibbons, Mabel Pyvis, Bernice Coxworth, Mary Norman (Chilliwack).
3—Jean Perlette, Donna Taylor, Clare Duncan, Vi Pellette (Victoria).
4—Vi Leroy, Kay Trevelyan, Betty Morgan, Molly Bedington (Victoria).

CONSOLATION

1—Dalice Groven, Ruth Helem, Ruth Henley, Eleanor Gregory (Seattle).
2—Betty Stubbs, Sheila Steuart, Mabel Bissenden, Laura Foster (Victoria).
3—Ella MacDonald, Vi Sharpe, Carol Duffies, Marg Day (Victoria).
4—Sylvia Koster, Jane Beresford, Edna Quinney, Fernande Smith (Nanaimo).

Stanley Cup TV For First Games

Victoria hockey fans will be able to watch Stanley Cup playoff games on Wednesday, Saturday and Sunday according to partial plans announced last night by the Canadian Broadcasting Corporation.

CBC plans, a spokesman said, have been made on a policy of taking coverage to cities of the home teams in all games and covering as many games as possible on the full network.

The opening game Wednesday—Detroit at Toronto—will be televised on the full network starting at 6 p.m. Victoria time. The first game of the Chicago-Montreal semi-final, scheduled for Montreal on Thursday, will go out only to Montreal and Quebec City.

On Saturday, Vancouver's CBUT will carry the second game of the Montreal-Chicago semi-final while the second Toronto-Detroit game will be seen only on a minor network covering Toronto and southern Ontario.

On Sunday, the third Detroit-Toronto game will go out over the full network while the third Montreal-Chicago game will go only to Montreal and Quebec City.

Arrangements for later games in the best-of-seven series have not been decided.

Although the playoff games will be picked up about an hour after the start of the games all the finals will be televised in full on the entire network.

Win Over Ladysmith Gives Scots a Boost

	GP	W	L	D	F	A	Pts.
Evcoes	14	11	2	1	58	19	23
Scottish	15	10	5	0	78	31	20
Ladysmith	16	9	5	2	37	31	20
Brodies	14	8	4	2	42	39	18
Vic West	14	7	4	3	32	20	17
Saanich	15	6	6	3	44	39	15
Kickers	15	6	6	3	63	48	15
Gorge H	13	7	6	0	33	28	14
Heaneys	16	5	10	1	32	56	11
Esquimalt	15	4	11	0	34	83	8
Navy	15	0	14	1	10	69	1

Canadian Scottish continued to climb in Victoria and District Soccer League standings, whipping Ladysmith 5-1, Sunday at Ladysmith to tie the up-Island XI for second place.

Scottish and Ladysmith trail league-leading Evcoes by three points with the schedule drawing to a close.

Tony Bourbijn and Bill Ackinclose scored two goals each for Scottish in Sunday's victory. Taffy Jones added the other while Glen Hughes scored for Ladysmith.

Meanwhile, ageless Willie Hamilton scored two penalty goals as Brodies edged Kickers, 4-3, at Heywood Avenue Park in the feature local game.

Other games saw Saanich Thistles wallop Esquimalt, 6-0, and Victoria West turned back Heaneys 3-1.

Ken Barnes had three goals for Saanich while Glen Robbins added two.

Smith Wins Cycle Event

First of the Victoria Motorcycle Club's three scrambles championship events was won Sunday by unseeded Bill Smith, riding a Triumph TR 6.

A crowd of 450 watched Smith's win at the club's property off Millstream Road. Second was Vern Amor while Ernie Hills and Chuck Arnold followed in that order.

Bay Meadows Entry

OVERNIGHT ENTRIES

FIRST RACE — $2,000, claiming, three-year-olds, six furlongs:
Fire Play (M. Green) 115
Doc Aaberg (W. Leeling) 118
Robbie Jack (F. Scheih) 115
Almirante (R. Griffiths) 115
Quiet Waters (B. Frazier) 108
Highdrag (E. Dooling) 110
Teek-Hi (G. Lanoway) 108
Dr. Don (E. Burns) 115
Khaloc (C. Tohill) 115
Mr. Paley (T. Powell) 115
Edward J. (A. Valenzuela) 115
Turkish Night (W. Harmatz) 110
Rehearse (D. Richardson) 110
Pancho Dee (K. Sandover) 113
Ralph (M. Shirota) 115
Whatmatter (J. Burton) 115

SECOND RACE — $2,000, claiming, four-year-olds and up, six furlongs:
Buka Bazooka (no boy) 108
Harvest Call (R. Griffiths) 111
Navy Man (G. Hernandez) 111
Devan (G. Decambra) 114
Circus Kid (J. Ruggeri) 111
Frosty Ginny (C. Touhill) 109
Arizona Valor (G. Hunt) 113
Hindu Sky (W. Leeling) 111
Leis Went (D. Hunt) 108
Rearmed Bim (M. Shirota) 111
Enju (J. Cantarini) 111
Betty Fosta (G. Lanoway) 103
Four Crown (W. Leeling) 115
Inairuckle (P. Glenn) 106
Merts Regards (G. Hunt) 120
Blues Best (B. Whitt) 106

THIRD RACE—$2,300, maiden fillies, two-year-olds, four and half furlongs
Ski Queen (B. Zollinger) 115
Bess Nixon (E. Burns) 115
Liffey Glade (R. Campas) 115
Handy Gal (C. Touhill) 115
Mired (R. Beasley) 115
Could Win (I. Valenzuela) 115
Toyon Melody (G. Hunt) 115
Her Regards (G. Gilsson) 115
Fairy Vision (B. James) 115
Dreamy Indian (W. Leeling) 115
Mars Flight (W. Harmatz) 115
Glorify (D. Richardson) 115
Miner's Claim (M. Shirota) 115
Banning Babe (I. Valenzuela) 115

FOURTH RACE — $2,300, maiden three-year-olds, six furlongs:
Roblar (R. Campas) 118
Pioneer Joe (A. Valenzuela) 118
Gasper Lee (E. Burns) 118
April's Love (R. Mundorf) 118
Sir Holly (W. Leeling) 118
Mr. Wag (I. Valenzuela) 118
Grey Vegas (R. Neves) 118
Harbormaster (G. Hernandez) 118
Old Norco (P. Lavoie) 118
Seca-Place (G. Lanoway) 113
Victor Reigh (P. Moreno) 118
Tis Sure (W. Harmatz) 118
My Sleepyhead (M. Shirota) 113
Safe Rage (M. Shirota) 113
Kylewood (E. Burns) 113
Mrs. Sadu (I. Velenzuela) 113

FIFTH RACE — $2,500, claiming, three-year-olds, mile and sixteenth:
Fulfill (E. Burns) 108
Solid Lad (A. Valenzuela) 113
Stencil (W. Harmatz) 108
Call Me Red (G. Hunt) 113
Leo Mc (I. Valenzuela) 119
Veranda (P. Moreno) 108
Dame Susie (G. Lanoway) 103

SIXTH RACE—$3,200, claiming, four-year-olds and up, mile and sixteenth:
Assigned Risk (E. Burns) 113
Selling Fast (W. Harmatz) 113
Funformoore (J. Burton) 113
Tippecanoe (R. Griffiths) 116
Flanders (G. Taniguchi) 110
Gay Weekend (G. Lanoway) 103
Pacesetter (A. Valenzuela) 113
Hello Junedear (R. Campas) 108

SEVENTH RACE—$2,000, allowance, three-year-olds, six furlongs:
Lloyd's Field (no boy) 114
Incineration (G. Lanoway) 113
Martial Rule (G. Taniguchi) 114
Admiral Lin (G. Hunt) 111
Shells (I. Valenzuela) 118
Grover (A. Valenzuela) 114
Patricius (E. Burns) 114
Kanehoe Bay (R. Neves) 118
Tuberara (no boy) 114
Sky Rider (G. Gilsson) 118

EIGHTH RACE — $2,000, claiming, four-year-olds and up, mile and sixteenth:
Fay's Star (B. Whitt) 111
Poundmaster (R. Beasley) 116
Shape Burner (D. Hunt) 107
Divine Holly (J. Bailey) 111
Night Hawk (A. Valenzuela) 116
Stretchrun (W. Leeling) 112
Tippy Tin (B. Zollinger) 116
Dhotmonia (I. Valenzuela) 111
Ultra Ultra (G. Glisson) 107
Keystone Point (M. Shirota) 112
Voodoo Girl (R. Lopez) 106
Pere El Dono (M. Green) 116
Star Radiance (G. Lanoway) 103
Floyd Odlum (M. Volzke) 112
Indianola (P. Moreno) 112
Bellaire (D. Hunt) 107

Selections

1—Doc Aaberg, Edward J., Fire Play.
2—Buka Bazooka, Circus Kid, Betty Fosta.
3—Could Win, Glorify, Mars Flight.
4—Sir Holly, Pioneer Joe, April's Love.
5—Leo Mc, Veranda, Solid Lad.
6—Hello Junedear, Flanders, Tippecanoe.
7—Shells, Tuberara, Martial Rule.
8—Floyd Odlum, Poundmaster, Indianola.

OUTBOARD SKIPPERS!

See the new Johnson SEA-HORSES 3 to 75 hp at your neighborhood Johnson Dealers
J8491B

DRY-COOL-SATISFYING
Dr. Plumb's PERFECT PIPE
$3.95
LIKE SMOKING THROUGH ICE!

Johnson SEA-HORSES
WOODWARD STORES (Victoria) Ltd.
770 Pandora EV 2-7231

Johnson SEA-HORSES
ANGUS MARINE SALES and SERVICE
2220 Douglas St. Phone EV 4-7431

NIAGARA LOANS
Largest All-Canadian Consumer Loan Company
BILLS?
pay them all with a fast NIAGARA LOAN
From $50.00 to $2500.00 (sometimes more)

NIAGARA FINANCE COMPANY LIMITED
630 FORT ST., EV 4-9365
Branches in Nanaimo and Courtenay

MATCHED SETS
8 WILSON GOLF IRONS
$55.95
HOCKING & FORBES
Sporting Goods Ltd.
734 YATES ST. EV 3-2343

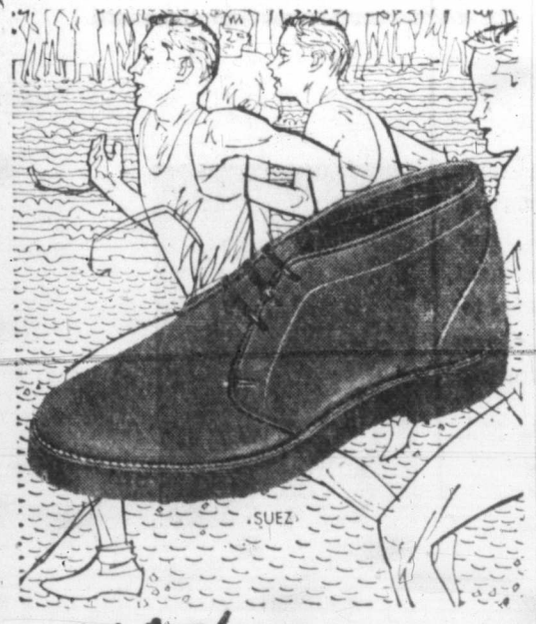

He Wins! He wears Savage SENIORS

The smartest Chukka Boot you can buy. Shag ruff finish in your choice of Ivywood, Gunsmoke, Black or Putty. Features a heavy crepe sole—will stand up to the most rugged wear. Sanitized to resist foot odours. It's at your Savage Shoe dealer for about $8.95.

SMART SHOES FOR THE MODERN YOUNG MAN

Trophies for every sport

For the finest in cups and trophies ..come to Birks. Suitable awards for every type of sport are now available. Original designs and quotations gladly submitted without obligation.

Special Quantity Prices for Clubs and Organizations

BIRKS JEWELLERS
706-708 YATES STREET EV 2-4241

Revolutionary Business Communication Service
NOW AVAILABLE!
TELEX
CANADIAN NATIONAL · CANADIAN PACIFIC

Only "TELEX" can give you instant *printed* conversation with other subscribing firms across Canada — around the world — 24 hours a day.

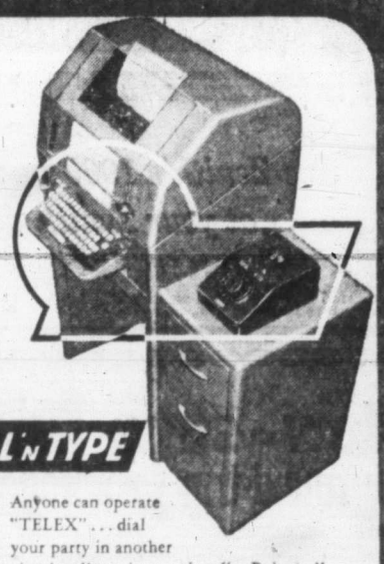

TELEX is *fast, direct* — automatic dial connection with Canadian subscribers, and through a switchboard with users in other countries.

TELEX is *economical* — no equipment to buy. You pay only a monthly service charge, plus low toll rates for time used.

TELEX is *versatile*—also connects you with your local CN or CP telegraph offices to speed transmission of messages to anywhere in the world.

TELEX is *accurate, time-saving* — permanent written record eliminates misunderstandings . . . no covering memos or letters to write.

DIAL 'N TYPE

Anyone can operate "TELEX" . . . dial your party in another city, locally or internationally. Point called identifies itself *automatically* — your typed message is recorded, even when machine is unattended!

For further information on "TELEX" call your nearest telegraph office.

60-R79

TELEX will reduce your Communication Costs!

Free-Swinging Speech

No-Evil Monkey Trio New Chisholm Target

In a free-swinging address to Central Saanich PTA groups last night, Dr. Brock Chisholm hit out at such things as telling fanciful stories to children, the "Three Wise Monkeys" and the motto "charity begins at home."

He also dealt with the population explosion, the threat of germ warfare, the need for unbiased intelligence and the changing world situation.

"It is not proper to lie to children about anything," he said. "If you can't trust your parents, you can't trust anyone."

Scoring the knick-knack of three monkeys, with the text "See no evil, speak no evil, hear no evil," Dr. Chisholm said: "It is the attitude expressed by that symbol that has kept alive many of the most dangerous things in the world."

He cited syphillis and leprosy as examples.

"This point of view of avoiding things that are painful is also a suicidal point of view.

"The person who can see into the future is the person who will not close his eyes or pretend he can't see things.

"He will not be the kind of person who says 'charity begins at home.' With that type of person that is frequently where charity ends."

Theme of Dr. Chisholm's address was the need for recognition of changing values in the world, and the changing or adapting of human nature to avoid race suicide through warfare.

PIMPLES? TAKE TINOXID TABLETS OF METALLIC TIN

SANDS Funeral Chapels
Victoria EV 3-7511 | Sidney GR 5-2932 | Colwood GR 8-3821

Suspicious Character Policeman

A police car and a police motorcycle checking a report of a suspicious-looking man in the 600 block Yates about 9.30 last night got their man, then let him go.

The man, wearing a white jacket and dark pants, was a plain clothes policeman busy checking property in the area.

Outside His Home

Howling Teenagers Kill Honor Student

PHILADELPHIA (AP) — A howling gang of teen-agers stabbed 17-year-old John Campiglia to death on his way home from school Monday.

The boy's father, a night worker awakened by the noise of a group of 10 or 15 boys, glanced out of his bedroom window to see a body lying on the sidewalk and another boy being beaten.

He grabbed a .32-calibre revolver and fired two shots in the air. Then he ran downstairs and into the street. Kneeling beside the crumpled body he recognized his only son.

Campiglia went back to the house for his pistol, then ran after the fleeing gang and grabbed one boy. Two young men seized another boy.

Young Campiglia, an honor roll senior at South Philadelphia High School, was almost home as the gang closed in on him. John tried to break away and run home. Another unidentified boy came to his aid. He was attacked.

Police quickly rounded up 36 youths for questioning but no arrests were made immediately.

'Mr. X' Grants Interview

More Cash for Informers Would Cut City's Crime

By JACK FRY

Break-ins and safecrackings in the Victoria area could be kept at a minimum if police would pay higher prices for tips, according to one "informer" who says "I could tell plenty, but it's not worth it."

If his identity were disclosed, he would be useless to police as an informer and his sideline source of cold cash would be cut off.

PEDDLE NAMES

"Mr. X," a middle-aged roustabout, is typical of others who peddle names to the police. It is then up to police to establish a tie-in between a suspect and a crime.

But Chief Constable John Blackstock last night denied that more cash for tipsters would lead to solution of more crimes. "Money is pretty short these days and some men are just looking for a handout," he said.

"A lot of 'information' is not worth anything and it's like throwing money down the drain," he said. "We do have a little bit of money" for paying informers and no more is needed at the present time, Chief Blackstock said.

DECLINED TO SAY

Informer "X" spends his evenings in local beer parlors and purposely mixes with shady characters. He gains the confidence of loose-tongued hoodlums and encourages them to brag about their exploits. Then, he gets in touch with a member of the police force to find out how much the information is worth.

His is a risky game, and he is afraid for his life. Yet, he would willingly "stick my neck out" a lot farther if police offered higher stakes.

"I'd fill the jail up in a hurry," he bragged.

"It comes natural to me. I hit all the bars in town. I have a couple here and a couple there and learn a few things. I gain their confidence and they tell me they're going to pull a job."

Asked if he could prove that statement, Mr. "X" replied: "It's pulled, isn't it? You read about it in the paper."

Mr. "X" said he recently received $150 from Saanich police and $25 from the RCMP for tips which resulted in conviction for breaking and entering and theft.

But, he says city police are not willing to pay enough money for him to risk his life getting names of burglars who have been pulling one safe job after another in the Greater Victoria area.

"They want me to get the names and also to appear as a crown witness. I wouldn't last 10 minutes afterwards. There are some pretty tough guys here," said Mr. "X."

★ ★ ★

"I'm not a criminal and I'm no 'stoolie'," he said. "A 'stoolie' is a guy who gets chummy with the police. I do this for money."

He claimed he knows of such underworld operations in Victoria as a drug store operator who is "giving a guy shots in the arm, phony Irish sweepstake tickets being sold and at least six bootleggers"

Some members of the Victoria police force also lamented the poor remuneration which they are able to offer to informers.

"If we just had $5,000 a year for informer money we could clean up most of the crimes in this town in no time," one member of the force said recently.

"The RCMP spends tens of thousands of dollars a year on informers—and not just in narcotics cases—to get information.

"Why our boys have been known to reach into their own pockets for pay-off money — sometimes it is the only thing to do. We've all done it.

"Some crimes here that never have been solved could have been cleaned up in a few hours with a few dollars in the right place.

"Lots of times our men know right where to go for the kind of facts they need, but they know it's going to cost—it nearly always costs.

"My first marriage brought me neither happiness nor pain. My husband and I hardly spoke to each other. This wasn't because we were angry. We had nothing to say."

From the complete biography of Marilyn Monroe . . . condensed before publication as a book . . . in the current issue of McCall's. Get your copy of fantastic April McCall's, today.

CANADA'S FAVOURITE
WALKER'S Special Old
CANADIAN RYE WHISKY

the sparkling decanter

matching 12 oz flask

HIRAM WALKER & SONS LIMITED, WALKERVILLE CANADA
DISTILLERS OF FINE WHISKIES FOR OVER 100 YEARS

THIS ADVERTISEMENT IS NOT PUBLISHED OR DISPLAYED BY THE LIQUOR CONTROL BOARD OR BY THE GOVERNMENT OF BRITISH COLUMBIA

Zenith handcrafted quality TV means more for your money

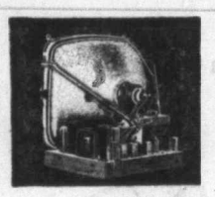

Zenith's unique slim portable TV chassis is completely wired and assembled by hand. There are no production shortcuts; no compromises in quality. The result of this careful Zenith craftsmanship is more operating dependability, fewer service headaches. You actually save money while you enjoy the world's finest performing TV. Another example of Zenith quality is the Sunshine picture tube, especially developed to bring you picture clarity and brightness that is unequalled in TV. You enjoy the best of big-set television qualities in TV that's slim, trim and portable—*Canada's best portable TV buy!*

New Zenith Slim Portable TV Shown below is the Zenith Caribbean, with the smart, distinctive look that blends with any room decor. Has Zenith's tinted Cinelens for greater contrast, less glare; sound-out-front speaker for perfect union of picture and sound. 155 sq. in. of rectangular viewing area; 17" overall diagonal picture tube measurement. Model E1810B in Blue-Mist color with white trim, $269.95*.

ZENITH *the quality goes in before the name goes on*

ZENITH RADIO CORPORATION OF CANADA LTD.

ZENITH RADIO CORPORATION OF CANADA LTD., 3450 The Queensway, Toronto 18, Ontario. The Royalty of television, stereophonic high fidelity instruments, phonographs, radios and hearing aids. 41 years of leadership in radionics exclusively. *Suggested retail price. Prices and specifications subject to change without notice.

See Zenith's 1960 quality models at your Zenith dealer's

STANDARD FURNITURE CO., 737 Yates
KING TV & RADIO LTD., 1672 Douglas
WOODWARD'S STORES LTD., 852 Douglas
ACTIVE RADIO AND TELEVISION, 248 Cook
YOUNG & BANFIELD RADIO LTD., 793 Fort
GLEN LAKE HARDWARE LTD., Glen Lake, B.C.
MAIS ELECTRIC LTD., 1821 Cook
STANLAKE & YOUNG LTD., Sidney, B.C.
MC & MC LTD., 1400 Government
KNIGHT'S LTD., Ladysmith, B.C.

Gyros

Hole-in-One May Move To Saanich

Victoria Gyros' annual hole-in-one contest may move out of Victoria and into Saanich this year, club president George Barr hinted last night.

He deemed it unlikely that the club would accept the city parks committee's stringent conditions for use of Royal Athletic Park for the contest and its attendant activities.

The parks committee said the club could use the park for a $300 fee provided no illegal games were operated, subject to council approval.

Mr. Barr said the club would probably revert to its former site at Central Junior High School if it was prepared to cancel its bingo game.

School authorities said the school grounds could not be used this year for the Aug. 3-6 event after the attorney-general's department warned that games of chance are illegal.

Mr. Barr said that if the club decides to hold the planned bingo games in connection with the contest the whole thing might be moved to Saanich.

Golden Gavel Heats Ended

Final session last night in the qualifying heats in the "golden gavel" competition, sponsored by Victoria Toastmasters, saw Eric Colmer of the Thunderbird Toastmasters' Club take the honors with Mrs. Dorothy Kynaston of Madrona Toastmistresses second.

Winners and runners-up from the four preliminary evenings now go on to the finals at city hall at 8 p.m. Monday. Four men and four women make up the eight finalists.

THE TORONTO-DOMINION BANK

opens a new Branch in Sidney, B.C.

We are pleased to announce the opening of a new Branch of The Toronto-Dominion Bank at 2421 Beacon Avenue. The Manager and staff look forward to serving the residents of Sidney and the surrounding district.

This Branch will be modern and up-to-date in its appointments. Everything has been done to make it pleasant and convenient for the Bank's customers.

This is the fiftieth Branch of The Toronto-Dominion to be opened in British Columbia. You'll find it a friendly place to do business.

The manager of this new branch, Mr. Leonard F. "Len" Wilson, is looking forward to meeting you personally. He joined the Bank twenty years ago in Vancouver and has been stationed in various parts of British Columbia. With his extensive and diversified experience he will be able to serve you well when you deal with him at the new Branch.

THE TORONTO-DOMINION BANK
THE BANK THAT LOOKS AHEAD

V5612-1

Now-save 10% on round-trip to Europe

- Round-trip reductions until April 14th
- 275 pounds free baggage allowance
- Stabilizers for smooth sailing
- Dancing, parties, movies
- Gourmet cuisine
- Transportation — Plus Extra Vacation

See your local agent-No one can serve you better

550 BURRARD ST., VANCOUVER, B.C.
PHONE: MUTUAL 4-4477

SPRING SAILINGS

	From New York	Halifax	Montreal * Quebec	To
QUEEN MARY	MAR. 23, APR. 6, 20 MAY 4,18	—	—	CHERBOURG, SOUTHAMPTON
CARINTHIA	MAR. 25†	MAR. 26†	APR. 19-20, MAY 12-13	GREENOCK, LIVERPOOL
QUEEN ELIZABETH	MAR. 30, APR. 13, 27, MAY 11, 25	—	—	CHERBOURG, SOUTHAMPTON
IVERNIA	MAR. 31	APR. 1	APR. 27, MAY 28*	HAVRE, LONDON
MEDIA	APR. 1, MAY 6	—	—	LIVERPOOL
SYLVANIA	APR. 8†	APR. 9†	MAY 3-4, 26-27	GREENOCK, LIVERPOOL
BRITANNIC	APR. 13, MAY 11	—	—	COBH, LIVERPOOL
SAXONIA	—	—	APR. 14, MAY 11*	HAVRE, LONDON
PARTHIA	APR. 22, MAY 20	—	—	LIVERPOOL
MAURETANIA	MAY 3, 28	—	—	COBH, HAVRE, SOUTHAMPTON

*To Southampton, not London †Calls at Cobh, not Greenock

GO CUNARD
Offices at: Halifax – Saint John – Quebec
Montreal – Toronto – Winnipeg – Edmonton – Vancouver

Ceylon Prime Minister

Senanayake Sworn In

COLOMBO, Ceylon (Reuters) —Dudley Senanayake Monday night was sworn in as Ceylon's prime minister, pledging adherence to neutralism and opposition to nationalization of plantations.

The 58-year-old leader of the Conservative United National Party (UNP) agreed to form a minority government after two consultations with Governor-General Sir Oliver Goonetilleke.

Senanayake's party won 50 seats in the 151-member parliament of this island country in Saturday's general election and now will have an opportunity to appoint six more members. The nearest rival was the SRI Lanka Freedom party with 46 seats.

Senanayake, bachelor son of the first prime minister of independent Ceylon, took over as prime minister when he father died in 1952 but had to resign in 1953 because of ill-health.

EX-BOXER

A former boxer, he was educated at Cambridge University and entered the Ceylonese parliament in 1936.

Senanayake told a press conference after his swearing-in ceremony that Ceylon will continue to follow a policy of non-alignment in foreign affairs.

He also promised to reverse the previous government's policy of nationalization of Ceylon's plantations, most of which are British-owned.

Meet the Press

Jumper, first monkey to be born at Micke Grove Zoo in Lodi, Calif., clings to his mother during his first press conference. They're Rhesus monkeys.

Summer Club Can Bar All But Toronto Grads

TORONTO (CP)—The Ontario Court of Appeal has upheld a ruling that the bylaws of a club which allows only University of Toronto graduates to own land at a Georgian Bay summer resort area are valid.

Shot in the Dark Kills Boy

KIRKSVILLE, Mo. (AP)—A farmer, who said he thought a peeping tom in a car was watching his daughter undress, fatally wounded 15-year-old Douglas Gregory then went back to bed. Russell Morrow, 50-year-old farmer, was charged with second degree murder.

Gregory and two other youths had brought Morrow's foster daughter home from a high school play rehearsal shortly before the shooting.

Gregory's companions took him home. He was dead from a bullet wound in the chest.

NOW... ask for
the man's ale

Labatt's
INDIA
IPA
PALE ALE

'full strength'

free home delivery

phone
EV 4-4179 or
EV 2-6832

[This Advertisement is not published or displayed by the Liquor Control Board or by the Government of British Columbia

Medical College Alarmed

MONTREAL (CP) — La Presse says the French-language College of Physicians and Surgeons is alarmed by the fact that hundreds of doctors and druggists have become shareholders of drug companies.

The newspaper said Dr. Marc Trudel, president of the college, has written all members saying:

"The executive of the College of Physicians has studied this question closely and has come to the conclusion that there is in this practice the danger of an illicit sharing of fees which could have grave consequences from a disciplinary point of view."

The letter said that for some time companies have been organized in the province with doctors and druggists as shareholders. These companies offered the public drugs which might be prescribed in preference to all others by the doctor-shareholders.

It cautioned doctors against prescribing drugs of companies of which they were shareholders and from which they drew profits.

Court Parade

Man Jailed For Drug Possession

A one-year jail term for possession of narcotics was handed down by Magistrate William Ostler in city police court yesterday to James O. White, 21, no fixed address.

While it was White's first conviction of this type of charge, the magistrate observed, there was a record of breaking and entering which must be considered in sentence.

Court had been told White was found in a downtown hotel room March 8 with a capsule of heroin in his possession.

* * *

John Fallardeau, no fixed address, another youth with a record, was sentenced in the same court to three months in jail on a charge of common assault. Fallardeau said he had been drinking and did not remember what happened.

Want more money?

For news, views and ideas about money-making, read The Financial Post this week — every week.

25c at your newsstand
Yearly by mail $8; 2 years $14

THE FINANCIAL Post
481 University Ave., Toronto 2
A Maclean-Hunter Publication

Just 15 MINUTES with Corvair ...then...

comes the revelation!

You've admired Corvair's style! You've taken your place at the wheel. *NOW* discover how much car is wrapped up in that exciting new shape! *It's revelationary!*

Scoot up hills! With the first hill comes your *first* revelation. Corvair's rear-mounted Turbo-Air Six puts its weight as well as its power to work for you. You scoot up hills with traction and agility a mountain goat would envy. And with this lively performer, you're saving on every exhilarating mile. Pick a likely-looking hill and cut it down to size in a Corvair from your Chevrolet dealer's, today.

Station-Sedan or roomy passenger car, every versatile Corvair doubles as both. When you need extra roomy, can-take-it cargo space, just flick down the rear seat. There's better than 17 cubic feet, this means you have a tremendous total of 28.9 cubic feet of cargo space. For passenger use the rear seat locks instantly, safely. And the virtually flat floor means everyone in the car gets his fair share of leg room.

Until you drive Corvair you'll never know how much pure pleasure a compact car can bring. Everywhere you turn, Corvair's specific engineering advances bring you extra ease, extra delight. Start with Corvair's revolutionary air-cooled rear engine. It's behind you, where it can better push you out of snow and mud. And because the engine's in back, Corvair's floor is virtually flat, for unbeatable leg room for all your passengers.

These advances alone make Corvair revolutionary. But you'll find more. For instance, Corvair's Unistrut construction leaves you free from rattles and body squeaks for life. Yes, you'll find this is the one compact car that gives all that you ask and more. Take your revelation ride in Corvair today. Your Chevrolet-Corvair dealer is waiting for your call.

Rough roads are the places where this revolutionary car really levels with you. Each wheel is independently sprung. You ride serene with every bump smothered. Another good reason why your next car should be this astounding compact car.

Model illustrated: Corvair 700 4-Door Sedan

Make the Corvair test... *Drive the Best!*

Corvair by CHEVROLET

A GENERAL MOTORS VALUE

See your local authorized Chevrolet dealer

K-10608

MORRISON CHEVROLET-OLDSMOBILE LTD.
YATES ST. AT QUADRA **EV 3-1106**

Watch the Chevy Show, Tuesday nights over CBC-TV. Check your local paper for time and channel.

Riot Police Face Poison

LAGOS (UPI) — Natives armed with bows and poison-tipped arrows clashed with police at the village of Obi, the Northern Nigerian government said yesterday.

Unconfirmed reports from the area, which is some 400 miles northeast of here, said that eight persons were killed when riot police opened fire at mobs that formed in the wake of tax riots which began last week.

For the Complete Range of "GOTHIC" GIRDLES and BRAS

Come to Victoria's Largest Exclusive Corset Shoppe at

MacMeighen

890 Fort at Quadra
EV 3-6214

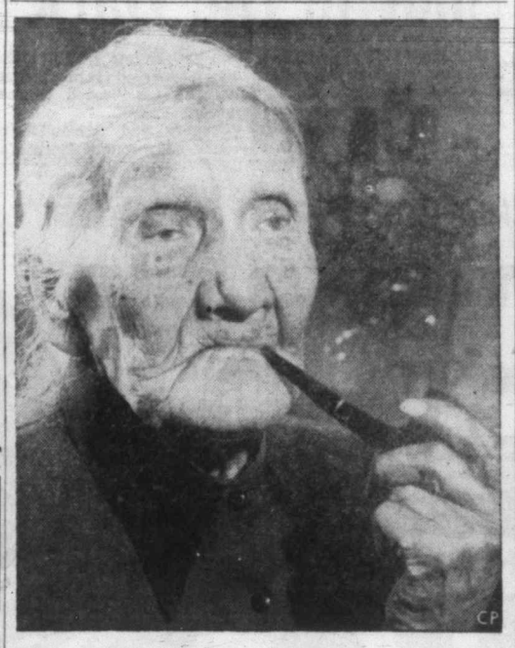

Smoke to 100

Work hard and smoke a pipe—that's the formula for long life followed by Mrs. Joseph Van Every, Mohawk Indian of Brantford, Ont., who celebrated her 100th birthday March 14. Mrs. Van Every has 30 grandchildren, 53 great-grandchildren and four great-great-grandchildren. She refuses to buy cigarets but will stuff one into her pipe if offered it.

RUSSIAN TOTAL

Population of the Soviet Union was reported at 208,826,000 in the 1959 census an increase of 38,000,000 over 1949.

Jet Kills Three

DENTON, Md., (UPI) — A B-57 jet bomber crashed into a house after the pilot had bailed out here yesterday, killing three persons, including two children, in the residence and injuring a dozen young students in a nearby school which was rocked by the concussion.

The twin-jet plane, which was being tested by an air force pilot for delivery from the Martin Co., apparently brushed the school and slammed into the house, exploding and setting the house on fire.

Mrs. Willard Brown and her two grandchildren, Laverne Brown, 6, and Karen Brown, 4, were killed in their home. The pilot, Capt. William Smith, parachuted to safety, but broke both legs and was hospitalized.

The plane apparently grazed the top of the school where 700 to 800 students were at classes. The roof was damaged and the concussion from the explosion shattered windows and knocked over desks. Police said venetian blinds over the windows saved the children from more serious injuries. The hurt children suffered cuts and bruises.

Itch..Itch ... I Was Nearly Crazy

Very first use of soothing, cooling liquid D. D. D. Prescription positively relieves raw red itch—caused by eczema, rashes, scalp irritation, chafing—other itch troubles. Greaseless, stainless, 39c trial bottle must satisfy or money back. Don't suffer. Ask your druggist for D.D.D. PRESCRIPTION

OAK BAY KIWANIS
SWIMMING POOL PROJECT

Sorry if we missed you on Saturday but we still need your surplus tools. Drop them off at the Scouts' Hall or give us a ring and we'll pick them up.

PHONE
EV 4-7924 - EV 4-8807 - EV 4-3620

SALE
SATURDAY, MARCH 26—1 p.m. to 6 p.m.
SCOUTS' HALL, next to FIRE HALL

CASH?
Just say the word!

"You're the boss" at Beneficial

When you want cash to pay off left-over bills — clothing bills, doctors' bills, *any* bills — just phone BENEFICIAL for a Bill Clean-Up Loan. Then make only *one* monthly payment instead of several . . . have *more* cash left-over for yourself at the end of each month! Phone *today!*

36-month contracts on loans over $1500 and up to $5000
Your loan can be life-insured at Beneficial

650-A YATES STREET, VICTORIA
2nd Floor (Above Tip Top Tailors)
Phone: 2-8261 • Ask for the YES MANager
OPEN EVENINGS BY APPOINTMENT • PHONE FOR EVENING HOURS

BENEFICIAL
FINANCE CO. OF CANADA
(Formerly Personal Finance Co.)

NEWSPAPER ADVERTISING STIMULATES BUYING

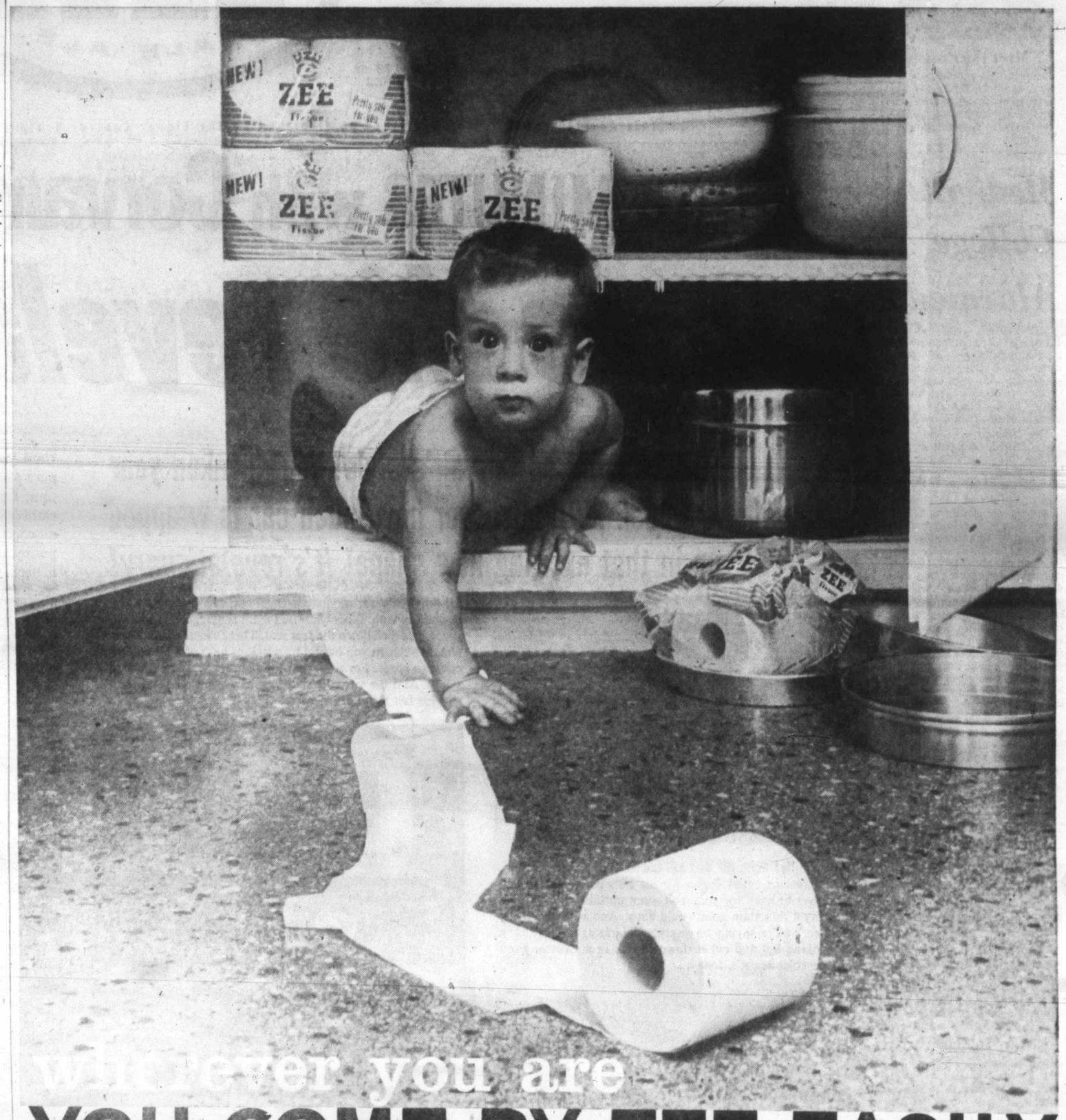

wherever you are
YOU COME BY ZEE EASILY

You see these clean, crisp, well-wrapped rolls everywhere toilet tissue is sold. They all say ZEE unmistakably. And many people are choosing ZEE because it's the *nicer* tissue: softer to touch, easier to tear, and so pretty in the bathroom (white, yellow, aqua and pink pretty!). When you shop, make a special point of selecting ZEE. Especially since it costs so little! Available in single rolls and penny-saving two-roll packs.

ANOTHER QUALITY PAPER PRODUCT OF CROWN ZELLERBACH CANADA LIMITED

ZEE makes table napkins, paper towels, waxed paper, paper bags, too. The finest!

GOTHIC gives you all these..

styling
comfort
fit

. . . and that's because Gothic offers you a wide, wide selection of styles, sizes and fabrics. Actually, no other bra gives you such unlimited choice as Gothic. That's why you get the look you like . . . the gentle but firm control you need thanks to Cordtex inserts . . . that seems to be made just for you!

shown:
Embroidered bandeau, breathing waist. $2.00. Longline, elastic back inserts. $2.75. Both in white broadcloth. Other styles from $1.00 to $4.50.

Sizes 28 to 50. AAA to E cups. *Reg. T.M.

DOMINION CORSET COMPANY, LTD.
QUEBEC, MONTREAL, TORONTO, VANCOUVER

Crown Maintains:

Stranglehold On Sugar Held in West

WINNIPEG (CP)—Two B.C. sugar companies have achieved a monopoly position in Western Canada, and now control every sugar refinery and factory west of Toronto, F. O. Meighen, prosecuting counsel for the federal department of justice, said in court here Monday.

Charged in the formation of a combine under the Combines Investigation Act are B.C. Sugar Refinery Ltd. and British Columbia Sugar Refining Co. Ltd.

HOLDING FIRM

B.C. Sugar Refinery Ltd. is a holding company which owns the other accused company. Both companies pleaded not guilty as the trial opened.

Mr. Meighen, reviewing briefly the history of sugar production, said there had been a brief "price skirmish" between eastern and western sugar companies in 1937.

GOOD WILL

Since then, there had been good will among them, with a minimum of competition.

He said this was broken after the Second World War by a Manitoba company, Manitoba Sugar Ltd., which became "active and troublesome price-wise, and evidence will indicate the accused companies thought it would become more active and troublesome."

GOT CONTROL

Consequently, he said, fearing further competition, the accused companies succeeded in getting control of the Manitoba company.

Effect of this was that the two accused companies, which already controlled the sugar industry in B.C. and parts of Alberta, extended this control farther east, he said.

FOUR OTHERS

Mr. Meighen said that along with the two accused companies, there are four other sugar refining companies in Canada. When the spotlight was on the sugar industry, he said, some competition was shown but none really existed.

The price of sugar was not affected to any extent by imports, he said.

JUST BELOW

The price was set to exclude from the market foreign-refined sugar. The price, therefore, was set just below what the price for foreign sugar would be, taking into account tariff protection.

"Only active price competition within Canada can lower the price of sugar to the Canadian consumer," Mr. Meighen said.

Other companies named as being controlled by the two accused companies are Canadian Sugar Factories Ltd., B.C. Sugar Refining Co. (Alberta) and B.C. Sugar Refining Co. (Saskatchewan).

Helen Keller's 'Eyes, Ears' Dies at 75

BRIDGEPORT, Conn. (AP) — Polly. Thomson, 75, "eyes and ears" companion of blind and deaf author Helen Keller since 1936, died in hospital Sunday after a long illness.

Miss Thomson came to the U.S. from her native Glasgow in 1913 and was hired by Mrs. Anne Sullivan Macy, Miss Keller's teacher, the following year. She succeeded Mrs. Macy when the latter died in 1936.

No Cheers as India Hears Red China's Chou Coming

NEW DELHI (UPI)—Prime Minister Nehru announced Monday that Communist Chinese Premier Chou En-lai has agreed to come to India next month for six days of negotiations on the Sino-Indian border dispute.

Nehru's statement, which brought no cheers in parliament, coincided with a Peiping radio announcement that neighboring Nepal had signed a border agreement and economic aid pact with China.

The pacts were thought to be part of Peiping's preparations for the coming meeting between Chou and Nehru. They were expected to be in line with a Peiping attempt to convince the world—especially India—of its "reasonableness" in dealing with its neighbors.

Nehru told parliament Chou recommended the talks be held April 19 to 25.

Nehru's ruling Congress party has backed the invitation. Other parties have made little comment, although the newly-formed Conservative Swantantra (Freedom) party yesterday criticized the government for being "slow to react in the proper manner to the insulting and aggressive attitude of China."

BUNIONS

SUPER-FAST RELIEF!

Dr. Scholl's Zino-pads speedily relieve painful pressure on sensitive spot, soothe and cushion it. Enjoy real relief as millions do with Dr. Scholl's — world's largest-selling aid for Bunions!

Dr Scholl's Zino-pads

BEAUTIFUL THINGS NEED NOT BE COSTLY

Depend on Hayward's for a complete service within the means of every family.

Specializing in air shipments around the world

HAYWARD'S CHAPEL

734 BROUGHTON — EV 3-3614

The Hayward Family
Raymond Kalfus

Bruce M. Leyden
(Formerly of Leyden Funeral Homes, Calgary)

Supervised Parking

Newspaper Advertising Stimulates Buying

Book Pirates Protested

NEW YORK (UPI) — U.S. book publishers have appealed to Secretary of State Christian Herter for help in putting down Nationalist Chinese book pirates they said are peddling cut-rate editions of American books on college campuses across the U.S.

The photo-offset copies of best-sellers, reference and textbooks are being sold by mail order from Formosa at about one-fifth the U.S. prices, the American Book Publishers' council said.

Brockhurst Rites Held

Funeral services for Arthur Brockhurst, 351 Robertson Street, a Victoria resident for 63 years, were held yesterday at Colwood Burial Park.

Born in Brighton, England, Mr. Brockhurst died last Thursday at 92 after a lengthy illness. For many years he was a partner in the provision firm of Kirkham & Co. and was a member of Court Northern Light, AOF.

He is survived by his widow, Emily, and a nephew, S. C. Arvidson, Victoria.

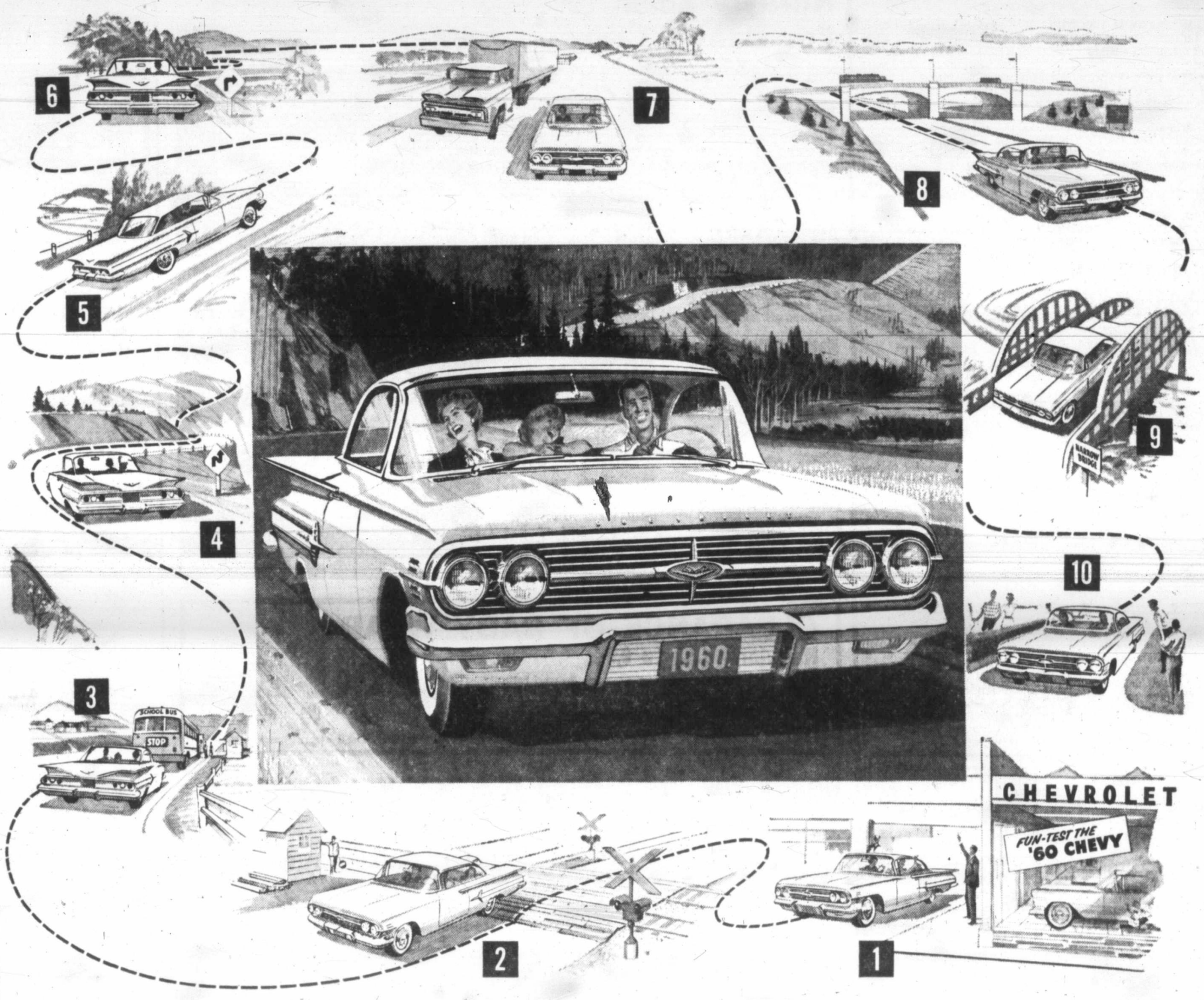

Model illustrated: IMPALA SPORT COUPE

A GENERAL MOTORS VALUE

1 The fun begins the instant you take a demonstration drive in a fun-tastic Chevy at your local dealer's 2 You'll like the way Chevy's superlative Full-Coil suspension *quilts* rough surfaces 3 Just touch the brake pedal and Chevy obeys with quick, smooth, straight stops every time 4 And on secondary highways, the long wheelbase and wide tread give Chevy a balance and sureness unrivalled in its class 5 Climbing? V8 or 6, Chevy's engines *purr* you up-and-away effortlessly 6 Thrill to its tight-as-a-drum cornering ability on sudden turns 7 A nudge of the gas pedal gives you an instant surge of passing power 8 But when you're cruising, you'll be astonished at this *big* car's *small car* gas economy 9 In tight going—and in parking—Chevrolet's clear-'round visibility is a fender-saver 10 Lastly, notice the admiring glances of the people around you—another reason for buying Chevrolet.

DO IT NOW! *FUN-TEST* '60 CHEVROLET!

C-1466A

See your local authorized Chevrolet Dealer

MORRISON CHEVROLET-OLDSMOBILE LTD.

YATES ST. at QUADRA

EV 3-1106

WATCH "THE CHEVY SHOW" — Tuesday nights over CBC-TV. Check your local paper for time and channel

For Memorable Rum Drinks

Captain Morgan Black Label RUM

Extra Smooth and Flavourful

This advertisement is not published or displayed by the Liquor Control Board or by the Government of British Columbia

Edmonton, Not Hamilton Canada's No. 4 City

HAMILTON, Ont. (CP)—"I guess we goofed," a civic official of Hamilton (population 258,576) said yesterday of a recent claim that his city had passed Winnipeg (257,988) to become Canada's fourth-largest, behind Montreal, Toronto and Vancouver.

Hamilton forgot Edmonton (269,733) and angry Edmonton officials said: "They won't take us for granted again."

At the Art Gallery

'Weakest Show In Many Years'

By INA D. D. UHTHOFF

It is fortunate that the judges of the annual Island Jury Show are from Vancouver and can escape the wrath which would have descended on the heads of the jury had it been of local origin.

Frankly, I find little to write about. I feel that this is the weakest jury show that has been hung in many years. On going over the rejects I cannot help thinking that many of them are better paintings than some that have been hung. There is so much work of inferior quality included that it is quite staggering.

I look around for work that shows the authority of good draughtsmanship or command of color and find little.

There is a small but unimportant Siebner, a well-composed and firmly-drawn "Meditation" by Adrian Greenbank. Peter Regehr, obviously a follower of Siebner in his use of symbols but with good color movement, achieves something in "The Widow" and "The Gay Intruder."

Michal Morris's "Autumn Bathers" has some good color passages in the centre but the figures on the right and left foreground are not integrated into the composition.

There is life and lively color in John Osborn's painting and the germ of a good idea in Vera Trueman's "Displaced Persons" but the drawing is weak.

Pamela Butcher has one of the most interesting things in the show and Carole Slater's "Beach" is a lively thing in a mosaic of clean colors.

I like Sylvia Sutton's "Still Life" very much, it is painted with quiet deliberation in a harmonious color scheme. A young painter, Wendy Love, has produced a good, cleanly handled painting in her study of a boy seated in a chair.

The portraits in oils appear to me to be the worst of the work, though there are some pretty bad landscapes.

An Art Gallery reception for members and participants will mark the formal opening tonight of two exhibitions featuring the work of Vancouver Island artists and craftsmen.

The 10th annual jury exhibition of painting and sculpture will show 53 works chosen from total entries of 214.

Some 50 pieces woven in recent months will make up the display of the Victoria Handweavers' Guild which will go on view at the same time.

Peeping Tom Sought In Slayings

OTTAWA, Ill. (AP)—A husky blonde prowler active in the Starved Rock State Park area during the last month, is sought for questioning in the brutal slaying of three Chicago executives' wives in the park.

Authorities said residents near the scene of the triple murder described the man sought as a peeping tom, broad-shouldered, about 25 years old and affecting a ducktail hair-do.

State police said a family living only a quarter of a mile from the scene of the killing reported someone prowled through the upstairs of their home the night of March 13, the day before the victims arrived at the park for a holiday.

Theft Wave Continues

City's wave of break-ins continued over the weekend when a thief took $14 from a purse in the home of Miss Blanche Nelson, 330 Beach.

Three other raids by burglars failed to gain any loot—on an apartment at 1140 Pandora, Jameson Motors garage, 740 Broughton, and the Hillside Home service station, 1301 Hillside.

KINDNESS

WHEN YOU NEED IT
PHONE EV 4-5512
CHAPLIN'S FUNERAL CHAPEL
980 QUADRA ST.

EATON'S

Sunshine Carriages

Sturdy, convertible baby carriage lifts off wheels to convert easily, quickly into a bassinette or car bed. With 4-bow hood that adjusts up or down, chromium-plated handles, undercarriage and accessories. In crystal blue, princess white or yellow with white lining. Each 49.95

Roomy Play Pens

Baby will play happily and safely for hours in a sturdy, eastern hardwood play pen with natural varnish finish, with one-piece masonite floor. There's lots of room for him and his playthings. Easily collapsible for storage or transporting. 36"x36" or 27"x45". Each 12.95

Expanding Gates

Keep your baby safe . . . protect him from open staircases . . . keep him in sight . . . by blocking off doorways or staircases with an easy folding wooden extension gate. Natural finish. Handy for keeping pets in, too.

4 ft. size, each 3.25 — 6 ft. size, each 3.69 — 8 ft. size, each 3.95

EATON'S—Toys and Wheelgoods, Lower Main Floor, Phone EV 2-7141

At EATON'S

Tuesday Is Baby Day

This is the day mothers save dollars on tots' clothes and supplies . . . and the day mothers-to-be save on layette items for the new baby. If you can't come in . . . phone in your orders, EV 2-7141. When outfitting baby, every penny saved can be put to good use for other clothing and nursery supplies . . . and you'll save more than pennies, you'll save **dollars** when you shop for baby at EATON'S.

Nursery Linen For Baby's Crib

Good quality supplies for the nursery are a specialty in our Third Floor Baby's Wear Department. Sheets, covers and undersheets for baby's crib are in good supply.

Contour Plastic Sheets
Protect the mattress with a soft, easy-to-clean plastic sheet that fits snugly over corners and stays firm. 28"x52"x4½". Each 2.39

Contour Plastic Sheets
These well-made sheets fit right over the mattress. A full-length zipper makes it easy to put it on and take it off. Each 3.98

Mattress Pads
To cover the mattress, protect baby from mattress buttons . . . quilted cotton pads in a choice of 4 sizes:
17"x18", each 79¢
18"x22", each 98¢
21"x27", each 1.39
24"x34", each 1.98

Contour Sheets
Fitted cotton sheets in white or pastels stay snug and smooth, won't ride up or become untucked. Each 1.89 to 2.59
*C.I.L. Trade Name

Baby Blankets
Kenwood, all-wool blankets are lovely and long wearing. Warm and cosy, they also launder well. Plain with whipped edges.
36"x50", each 5.98
45"x60", each 7.50
45"x60", each 11.50
With satin edge—
36"x50", each 8.50

Chenille Spreads
Crib spreads are attractively patterned in yellow, pink or blue on cream grounds. Dainty and easily laundered. 45"x50", Each 5.98

Eiderdowns
These beautifully fluffy eiderdowns are an old-fashioned idea with a new touch. They're lightweight, daintily-printed *Terylene in pastel shades, filled with fluffy Terylene. Machine washable. 45"x60", each 9.98

Flannelette Sheets
Soft, cosy and warm flannelette sheets with whipped edges and pink or blue border wear long, launder well. Each 1.89 Pair 2.69

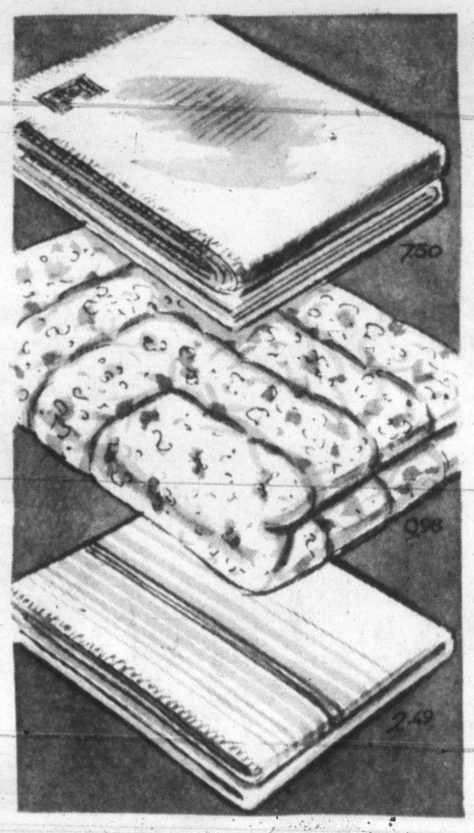

EATON'S—Baby's Wear, Third Floor, Phone EV 2-7141

CLEARANCE OF BABY WEAR
Regularly 1.98 to 6.98
In this half-price group of baby wear are dresses, babyalls, pram sets and other well-made pieces of clothing for the tot. Merchandise is slightly soiled . . . but one washing and it will look like new! Save yourself half the price on each of these good quality pieces. Special, each 98c to 3.49
EATON'S—Children's Wear, Third Floor, Phone EV 2-7141

Needs for Baby from EATON'S Pharmacy

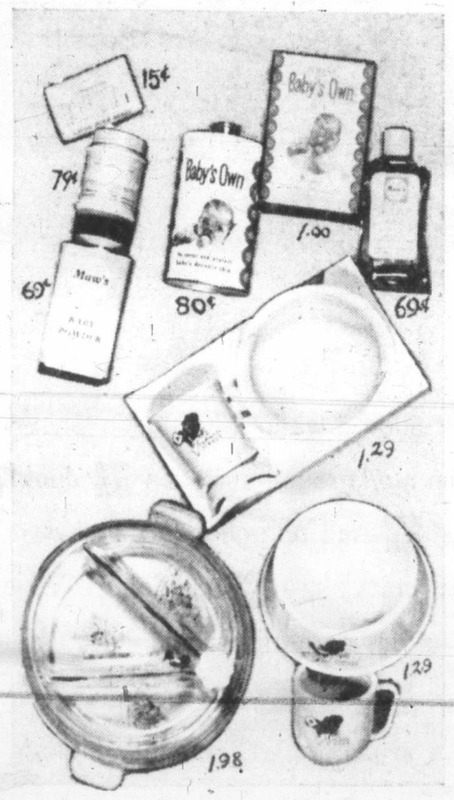

The fragrant powders and soaps, gentle creams and oils are all here . . . in EATON'S Pharmacy Limited. Choose also . . . dishes, cups and all feeding needs.

English-Made Maw's Baby Products
Made in England for Springwood Pharmaceuticals Limited, Saanichton.

Baby Powder
Talc-based baby powder contains a modern antiseptic as an added precaution for baby's health. Absorbent and soothing.
6-oz. tin 69c
Small tin 45c

Baby Soap
Superfatted, specially blended for baby. Bar, each 15c

Baby Cream
Superfine antiseptic cream which soothes baby's skin and helps prevent diaper rash. 2-oz. jar, each 79c

Baby's Own Products

Baby Talc
To cover and protect baby's delicate skin, scented talc, containing no chemicals. Shaker tins, each, 50c and 80c

Baby Oil
Pure blend oil for over-all cleansing. Protects baby's skin against moisture and irritation. Bottle, each 50c and 1.00

Baby Pants
"Sugar Plum" by Playtex—Delicately ruffled panties with nylon eyelet embroidery, ribbon and bow trim are lined with waterproof Vinyl. Completely washable. Candy colours. Pair 1.98

Tommee Tippee Mug and Dish
This boil-proof, break-proof Polyethylene set includes a spout-style training lid on mug which can be sterilized. Mug can be used later without lid. Pink, blue, yellow or green. Set 1.29

Non-Tip Baby Bowl
Bowl has strong suction cup on bottom. Large with Tommee Tippee on side. In baby colours. Each 1.29

Dress-eez Pants
By Playtex, pants with non-binding, soft-stretch elastic are snap-on style. Washes in seconds, pats dry with towel. Pair 98c

Spill-Proof Cup with Two Training Lids
Curved, weighted bottom of cup prevents tipping. Inset lids with drinking slits help baby drink neatly. Each 1.29

Charm-a-Tot Bowl
This de luxe bowl with see-through, sectional plate has hotplate bottom that can be filled with hot water to keep baby's food warm. Bottom has suction cup to eliminate tipped dishes. Colourful plastic animals float in water to amuse child. Nursery rhyme characters decorate food sections. Baby colours. Each 1.89 and 1.98

EATON'S Pharmacy Limited, Main Floor, Phone EV 2-7141

EATON'S
Maternity Lingerie
For Lovely Ladies-in-Waiting

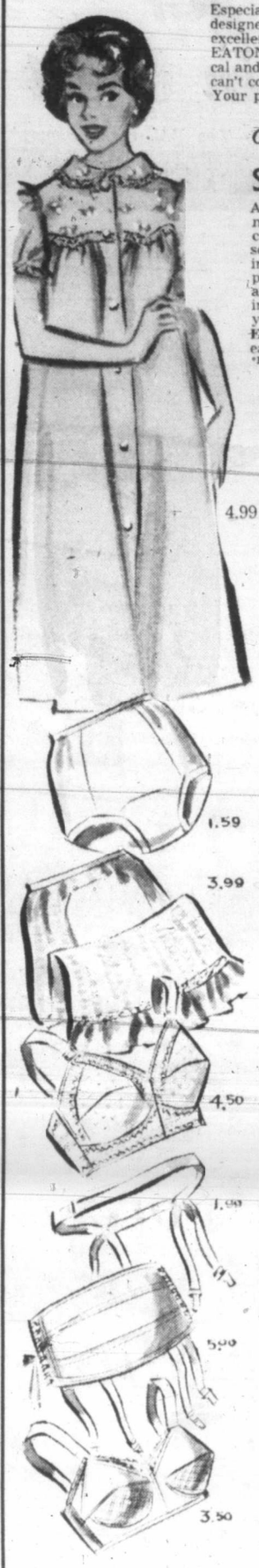

Especially for you . . . lingerie designed for your comfort. In the excellent maternity selection at EATON'S are flattering, practical and lightweight styles. If you can't come in, phone in, EV 2-7141. Your purchases will be delivered.

Vanity Fair
Sleepcoat
A dainty, very feminine nightie in this Arnel* and cotton blend that washes so easily and needs no ironing. Embroidered yoke, puffed sleeves and collar are trimmed with matching lace in pink, blue or yellow. EATON Price, each 4.99
*Reg. trade name

Vanity Fair
Panties
Nylon tricot briefs with stretchy Helenca nylon front panel and cuffs. White only. Medium and Each 1.59

Vanity Fair
Half Slip
Cotton seersucker half-slip has lace-trimmed hem and front insert of soft, stretchy Helanca nylon. Washes in a wink—needs no ironing. Medium and large in white only. EATON Price, each 3.99

Maidenform Bra
Fine quality bra is designed for good support and comfort. With wide, adjustable straps, stretchy, yet firm tricolastic adjustable back and cup banding, cotton cups. Sizes 32 to 44 in B, C and D fittings. Each 4.50

Nemo Elastic Belt
This suspender-style garter belt is a narrow, sturdy elastic with long garters. Popular, comfortable style, adjustable to small, medium or large. Each 1.99

Nemo Garter Belts
Maternity belts are 12 inches wide with narrower back. With laced sides, lined front and adjustable garters. Small, medium and large. Each 5.00

Nursing Bra
By Formfit . . . a light cotton "Life" nursing bra with adjustable cups and back, good support. Each 3.50

EATON'S—Lingerie, Second Floor, Phone EV 2-7141

Make Your Family Allowance Cheque
S-T-R-E-T-C-H
It's so quick and easy to buy all the things you need for baby with No Down Payment.
BUDGET-CHARGE up to 85.00
Your 6.00 Family Allowance cheque will cover monthly payments. Inquire today.
EATON'S—Accounts Office, Third Floor, Phone EV 2-7141

Busy With the Baby?
Just pick up your phone. Dial
EV 2-7141
You'll get quick and efficient service at friendly EATON'S. Don't miss all the exciting special values . . . it's so easy to phone EATON'S.
Residents of Sooke, Cobble Hill, Ganges and Gulf Islands ask for EATON'S Toll-Free Number,
Zenith 6100

The Happiest Babies Have
Comfy Cribs
with 'Toyland' Mattresses
EATON'S Nursery Shop has the furniture and nursery supplies you need to have a well-furnished room for baby. Come in and see the excellent selection.

Nursery Crib
Honey finish or white plextone crib is patterned with nursery decals. With full foot panel, 4 spring positions, link spring for firm support and kick release drop side. Two sides have teething rails. On casters. Each 27.99

Spring-Filled Mattress
Plastic-covered mattress in nursery motif has 4 rustproof ventilators. Comfortable, well-made. Each 13.99

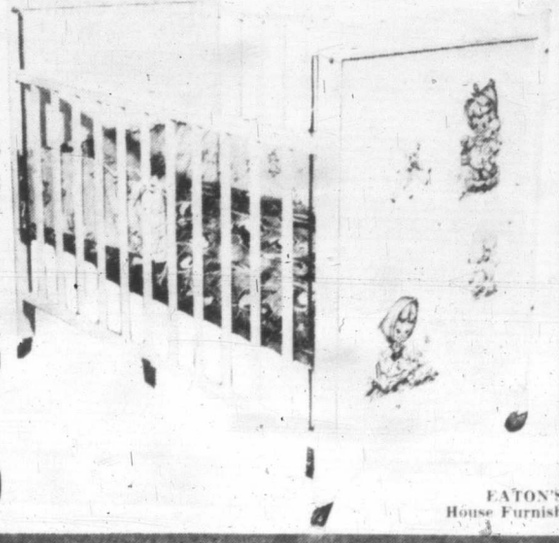

Sturdy High Chair
This strong, chromium-plated high chair has an arborite tray that wipes clean quickly, takes lots of wear, and a metal foot step. With bunny design on plastic chair and back. White, blue or yellow. Each 12.49

EATON'S—Nursery Shop, Second Floor, House Furnishings Building, Phone EV 2-7141

It Pays to Shop at EATON'S
Store Hours: 9 a.m. to 5.30 p.m. daily. 9 a.m. to 9 p.m. Friday. Telephone EV 2-7141 or Toll-Free Zenith 6100.
THE T. EATON Co CANADA LIMITED

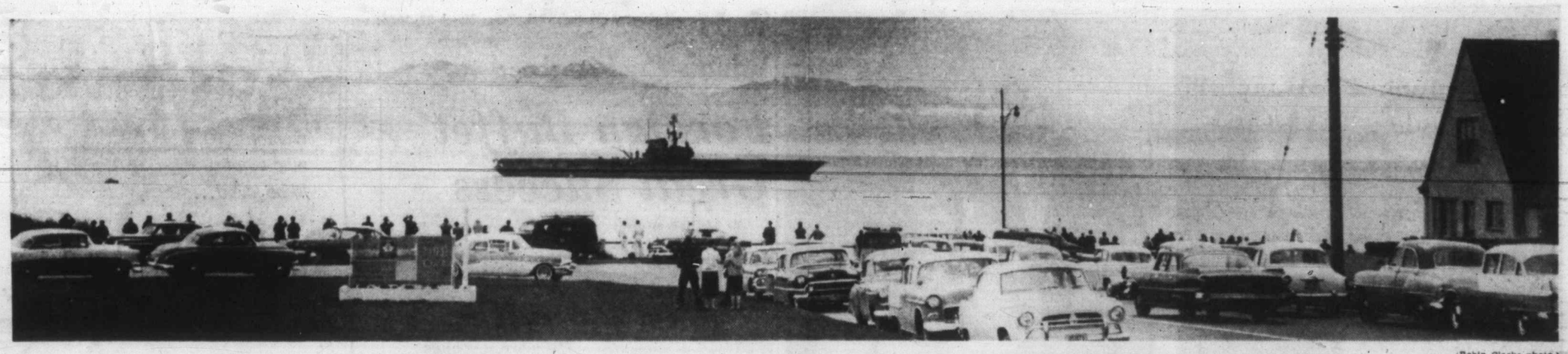

—(Robin Clarke photo.)

Lunch hour crowds enjoying the brilliant sunshine along Dallas Road yesterday had an unexpected view of the giant United States aircraft carrier, Coral Sea. The ship steamed close inshore to drop her pilot before returning to Seattle. It has been on a visit to Vancouver.

LOCAL NEWS

The Daily Colonist.

(ESTABLISHED 1858)

CLASSIFIED

SECOND NEWS SECTION — VICTORIA, BRITISH COLUMBIA, TUESDAY, MARCH 22, 1960 — PAGE FIFTEEN

Safe Haven After Swim

Deer Picks Spot

MILL BAY—A yearling deer swam across three-mile-wide Saanich Inlet to here yesterday and it couldn't have picked a better place to land if it had tried.

Veterinary surgeon Dr. Eric R. Johnson and his wife, an operating room nurse, found it "exhausted and suffering exposure" on their beach. They plied it with stimulants, dried it and fed it before the small animal was turned loose.

"I've nursed everything but a deer before," said Mrs. Johnson who said it was "happy and contentedly eating in an area where it could bed down for the night."

She said they let the animal loose after a game warden advised that it be released as soon as it was well.

Post-Midnight Check Made on City Cars

Because of a rash of unsolved break-ins, thefts and safe-crackings occurring after hours in the Greater Victoria area, city police are now checking many cars seen on the streets after midnight, Chief Constable John Blackstock said last night.

The precautionary tactic is just one phase of an intensified police effort to crack down on criminal activities in the city, he said.

Bust Finds Refuge After Storm

Storm-provoking days over, the bust of Queen Elizabeth by Peggy Walton Packard is installed in Beacon Hill Park, to serve as reminder of last year's royal visit. Joseph Altorjai puts finishing touches to rockwork. Statue is on south side of parking lot across road from Burns monument. —(Ryan Bros. photo.)

Little Nanaimo Boy Still Unconscious

Robert Jones, 7, of Nanaimo, was still unconscious and in critical condition last night at Royal Jubilee Hospital. The boy received head, chest and leg injuries when he ran into a car near his home while running after a ball.

10 Tag Days Slated Over Mayor's Protest

Hurting Feather Drive Scurrah Tells Committee

Although Mayor Percy Scurrah told his fellow members, "I think you're entirely wrong," finance committee yesterday recommended that 10 organizations be allowed tag days in the city this year, the same number as last year.

Council will debate the proposal Thursday.

Fourteen tag-day applications were before the committee. In recommending 10, it left out the Lions Club, Old-Age Pensioners No. 5, Canadian Committee for World Refugee Year, Victoria branch, and Chinese Consolidated Benevolent Association.

Mayor Scurrah was called out of the meeting, but said before he left that a Community Chest survey proved the public was against council allowing numerous tag days.

He said there was no question in his mind the tag-days were hurting the Community Chest.

"I can't agree," said Ald. Arthur Dowell. "I can't understand anyone refusing to give to the Community Chest because he has given 10 cents on a tag-day."

Ald. Hugh Ramsay sided with Ald. Dowell. On tag-days, he said, "you don't have to give anything if you don't want."

By $27,500

Varsity Fund Jumps

The Victoria University building fund jumped by $27,500 yesterday with two donations—$15,000 from the T. Eaton Co. and $12,500 from the Ford Motor Co.

Grand total of the fund will be announced later this week. Donations are still being solicited from provincial and national firms.

The executive committee of the campaign met yesterday afternoon to review progress and hear reports from the chairmen of various divisions.

City Budget Cut

Fire Force Ambulance Still Alive

Proposal to buy an ambulance for the fire department brought out a difference of opinion on city spending yesterday when council finance committee went to work on 1960 estimates.

"This is a year when we've got to count every nickel," said Mayor Percy Scurrah. "If we can get by without anything we've got to do it."

"Right," said Ald. Hugh Ramsay, "but it's the same argument every year. Every year's a tough year."

Cutting out improvements year after year, he maintained, "in the long run is false economy."

Proposal to buy the ambulance—which would attend all fires, carrying an inhalator—survived the committee's attack on estimates, but still must go before the whole of city council at budget time.

Fire Chief Bayliss said the police wagon was not well equipped as an ambulance.

Mayor Scurrah suggested the chief should be given authority to call a private ambulance when necessary, but the city comptroller estimated that this procedure might cost more than buying the ambulance.

Working morning and afternoon, the committee cut fire department estimates by $300, leaving them about $9,500 higher than last year's at $574,860, and "general government" estimates by $1,055, leaving them about $26,600 higher than last year's at $795,481.

HAROLD WAY

★ ★ ★

Seen In Passing

Harold Way enjoying a bit of herring fishing. (He has lived with his daughter, **Mrs. Gladys Newton**, at 546 Winthrop, for the past two years since coming here from England. Besides fishing he likes working in the garden) . . . **Don Wakelyn** busy as publicist of minor soccer in Victoria . . . **Art Jones** and **Jim Hay** leaving the curling rink . . . **Grant Johnston** enjoying a cup of coffee.

Week or 10 Days

First 'Flying Fire Truck' Ready for Evaluation Soon

First of the world's biggest "flying fire engines" will be turned over to its owners for evaluation in a week to 10 days, according to observers of recent Saanich Inlet flight tests.

Fairey Aviation Co.'s flight test crew yesterday undertook extensive high-speed water pickup runs with the first of the world's largest flying boats to be fitted with 7,000 gallon extinguishing tanks.

One run saw the huge ex-U.S. Navy troop-carrying Martin Mars cover nearly four miles on a run which observers say was designed to test a modified "snorkel" device through which the plane fills its huge tank.

Reports indicate that the plane has so far become airborne with more than 60,000 pounds of water and nearly four hours fuel on board.

Pilots who witnessed the take-off said the lumbering flying boat covered 2½ miles before coming "unstuck."

★ ★ ★

Unexpected Target Hit By Aerial Firefighter

A Martin Mars firefighting plane hit an unexpected target in a practice run yesterday, an open convertible.

"I was driving my convertible home from Sidney, and suddenly, I got nailed," William Semeyn, 3125 Uplands, explained last night.

"Just at Mt. Newton Crossroads I heard a plane, looked up and saw the firefighting plane on a practice run, spewing water. It went right over me, and I was in the middle of a rain storm.

"It wasn't a hard rain," he laughed, "but it sure was noticeable."

Dr. Hugh Keenleyside

Price of Battleship Would End Malaria

There is enough scientific knowledge in the world today to wipe out malaria, which still kills more people than any other disease, Dr. Hugh Keenleyside, former chairman of the United Nations technical assistance program said last night.

"It could be done for the price of one more battleship," he told a public meeting sponsored by the Victoria branch of the UN Association.

He used malaria, which has been stamped out in some countries, to illustrate the unequal distribution of scientific knowledge.

Effects of scientific changes over the last 200 years have not been spread equally throughout the world, he said, but the UN is working to remedy the situation through its technical assistance program.

"This program is in operation to make it possible for any country needing knowledge that is available anywhere in the world to get it through the UN," he said.

The program, which was expanded in 1950, now helps distribute knowledge by providing technical literature, setting up training centres in other countries, sending experts in various fields abroad, and providing UN fellowships and scholarships.

Dent in Trunk Chase Bullet?

While washing his car yesterday morning, Alexander Telawsky, 1329 Esquimalt Road, found a dent on the trunk which he believes was caused by a bullet.

Mr. Telawsky later told police his car was parked on the west side of Wharf Street just south of Broughton the night of March 12 when city police roared south along Wharf Street, shooting bullets at a car they were chasing.

Hours Leeway Asked By Service Stations

Some 30 Saanich service station operators are seeking a closing-hours bylaw amendment which would give individual operators greater freedom in establishing their own business hours.

A spokesman for the operators said they want a bylaw similar to the one in force in Victoria.

At the present time, Saanich stations must close at 7 p.m. in winter and 9 p.m. in summer, but can get special permits to stay open 24 hours a day.

But if they take out such a permit they are obliged to stay open for the full 24-hour period.

The spokesman said some stations would be better able to serve their customers by remaining open to hours later than 7 or 9 p.m., but not for the full 24-hour period.

Council agreed to study the proposed amendment.

Police Seek Woodpecker

A woodpecker is attacking the stucco finish on one of the homes in the 300 block of fashionable Newport Avenue.

Oak Bay police, who received a complaint yesterday about the bird, will look into the matter.

Bruised Worker 'Satisfactory'

Edmund Stevens, 2646 Prior, a construction worker who received bruises to the head and hip in an accident yesterday at the Sooke Lake end of a new tunnel which will connect the lake with Japan Gulch water reservoir, was in satisfactory condition last night in Royal Jubilee Hospital.

Saanich Parks Committee

Stricter Control of Dogs May Follow Bylaw Study

Saanich council's parks committee will shortly undertake a study of existing Greater Victoria bylaws regulating control of dogs, and more stringent Saanich regulations are expected as a result.

Reeve George Chatterton told council that parks committee was already studying a proposal to create special regulations for dogs in park areas, and that the municipality's general bylaw might just as well be studied simultaneously.

Coun. George Austin said there is a need for more canine control in Saanich.

Clam-Diggers Could End Up in a Stew

People who go clam digging without heeding the federal government's clam regulations can easily end up sharing the fate of their intended prey—in hot water.

Possession of a single undersize clam could cost a person $1,000 and a year in jail—to say nothing of the loss by seizure of gumboots and shovel.

But a federal fisheries officer who drew the clam size limits to the attention of the Colonist yesterday said the department has no desire to prosecute, "we just want public co-operation."

Minimum size for butter clams is 2½ inches long and for littlenecks 1½ inches.

And in case you can't tell the difference a littleneck clamshell has some lines running straight from the hinge to the outer edge, while the lines on a butter clam all run in a circular pattern towards the edge.

The fisheries official also pointed out that minimum size for crabs is 6½ inches across the back.

Lovely March Brides

Mr. and Mrs. Donald Avon Stoebner are pictured after their recent wedding at Sherman Oaks, Calif. The bride is daughter of Mr. and Mrs. Clifford White, Rainbow Inn, Chemainus, and is a graduate of Queen Margaret's School, Duncan.

Recent newlyweds are Mr. and Mrs. Kenneth J. Powell of 709 Daffodil Avenue. Bride is the former Bonnie Bain, daughter of Mr. and Mrs. James Bain, 544 Whiteside Street, while the groom's parents are Mr. and Mrs. E. Powell, Royal Oak. —(Photo by Campbell Studio.)

Your Problems

By Ann Landers

Dear Ann: The whole family reads your column and we are all mad at you. Recently someone wrote in to complain that her husband was a "hard-headed Dutchman" because he wouldn't give her any spending money.

We Hollanders are insulted and it's time someone straightened out the age-old misconception. People whose ancestors came from the Netherlands don't like being called Dutchmen because it's really the Germans who are Dutch, not us. In fact the word is "Duits" meaning German.

From this error came the false notion that Hollanders are Dutchmen and then we got stuck with the expression "Dutch treat" which hints we are cheap. I trust you will straighten this out in your column for a fine group of maligned people. — SPOKESMAN.

★ ★ ★

Dear Spokesman: According to Webster's Unabridged, a Dutchman is any person who has Germanic roots, which means Hollanders, Germans and persons of Dutch descent born in South Africa.

I polled my newspaper friends and they associate Dutchmen with tulips, cleanliness, windmills, wooden shoes, blue-and-white dishes and Queen Juliana. No one mentioned tight-fistedness.

Won't Stay Annulled

Dear Ann: I'm writing about my niece whose mother died when she was nine. Her father is a grand person and he's sick with grief over her behavior.

Several months ago (she was not yet 16) she ran off and married a boy 18 of whom none of us approved. When her father learned she was pregnant he annulled the marriage and sent her 2,000 miles away to a church-connected school with hospital facilities.

She agreed to put the baby up for adoption without seeing it because her boy friend was then making plans to accept a football scholarship and didn't show much interest in her or the expected child.

Recently the girl wrote to tell me she changed her mind. She has no intention of giving up her baby which is due in April. She plans to run away from the institution before the child is born, and meet her boy friend. She said, "We'll remarry and disappear until everything blows over."

The boy will tell us nothing but we know they are corresponding. My niece has money of her own, unfortunately. This boy is irresponsible and will leave her eventually — heartbroken and with the child to rear. What can we do to help her?—AUNT.

★ ★ ★

Dear Aunt: The girl is bitter, defiant and unstable. You can't police her forever. When she's of age she'll do as she pleases. Stand by, pick up the pieces and urge her to seek psychiatric help.

Never Gets to Go Out

Dear Ann: My husband is too much father, if you know what I mean. We were married in 1951 and I haven't had one night out alone with him in the last six years — since our first son was born.

He doesn't believe in sitters.

He claims people who have children should stay home with them or take them along.

This is all well and good for a man who is out of the house all day, but he doesn't understand that a woman must have a change of scenery. What do you suggest?—BEAT DOWN.

★ ★ ★

Dear Beat: "Togetherness" can be overdone. Your children should learn to adjust to new situations and to people outside the family. A reliable sitter can be a welcome relief for the children and an angel of mercy to a mother such as you.

★ ★ ★

To learn the difference between a marriage that "settles down" and one that "gets dull," send for Ann Landers booklet, "What To Expect From Marriage," enclosing with your request 20 cents in coin and a large, self-addressed, stamped envelope.

(Ann Landers will be glad to help you with your problems. Send them to her in care of this newspaper, enclosing a stamped, self-addressed envelope.)

FAVORITE SPREADS

Strawberry, raspberry and black currant jams have the largest sales among products of the jam and marmalade industry of Britain.

WA's Party Makes $190

Spring flowers, blossom and bowls of miniature gardens decorated the Veteran's Hospital recently for a sherry and coffee party given by the WA when the sum of $190 was realized. Guests were received by Mrs. Harvey, Mrs. G. F. Homer and Mrs. E. Young. Mrs. R. D. Harvey arranged the flowers.

Preseding at the arms were Mrs. H. S. Rayner, Mrs. J. C. Allan, Mrs. J. H. Roberts, Mrs. O. P. Fowler, Mrs. C. C. Warren and Mrs. D. E. Alcorn.

General convener was Mrs. E. Young, assisted by Mrs. Ian Douglas, sherry, and Mrs. W. Penhallurick, coffee. Mrs. H. Jarvis was in charge of home cooking; Mrs. G. E. Lane, raffle; and Mrs. E. G. Hart, publicity.

MARGARET TAYLOR

★ ★ ★

Tops 4-H

Fifteen-year-old Margaret Taylor of Saanichton was tied for top place among B.C. competitors in the junior judging competition held among 4-H members across Canada in connection with selection of all-Canadian Holsteins.

She had a score of 128 points out of 140, same score as 16-year-old Jean Blair of Langley.

Miss Taylor, daughter of Mr. William Taylor, has won a raft of prizes both at her club achievement day at Saanichton Fair and at the PNE in Vancouver.

Last year she was second in B.C. in the junior judging contest. Margaret showed the winning junior calf at the PNE in 1957. In 1959 she was first in showmanship at the PNE, Nanaimo, South Vancouver Island Judging Day, Saanichton Fair, and in the yearling club. She was also secretary of the Saanichton 4-H Holstein Club after being president in 1958. In the latter year she and her sister, Clara, won the final 4-H award at the PNE for project demonstration.

Family Gathers

QUEBEC (CP)—Descendants of Pierre Paradis, who emigrated to New France more than 300 years ago, will hold a reunion here Aug. 14-15. It is estimated 3,000 Paradis families — all descendants of Pierre Paradis—scattered across North America, will attend.

Tips for Parents

Scolding Becomes Habit

By HELEN R. HEWSON

The mother of a 16-year-old sat in the counsellor's office. They had been discussing her son's troublesome behavior.

Now she asked, "Do you think I should let him know how concerned I have been?" The counsellor smiled. "Have you been able to keep it from him?"

"No," replied the mother. "But should I let him know that I have gone outside the family for help? Will he resent that?"

Today many troubled parents are going outside the family circle to seek help in understanding their children and in guiding them into more useful forms of behavior.

Should they tell their children if these children are sufficiently mature to recognize their parents' predicament?

★ ★ ★

There is no single answer to this question. It depends in large measure on the parents' own maturity and sense of fair play.

Some parents use the counsellor and the help he has tried to give to reinforce their own position.

New insight and understanding should be used as a key to further understanding, not as another block in the barrier that is mounting between parent and child.

Other parents may honestly wish to establish a more comfortable relationship with their children but they have fallen so deeply into the habit of scolding and bickering that it is difficult for them to do so.

★ ★ ★

An indirect approach will help here. It is easier to talk when eyes and hands are busy with some household task.

Sharing dish-washing, floor-cleaning, carpentry or a similar job with son or daughter will open the way to a sharing of thoughts and feelings too.

The making of domestic pottery in Britain dates back to before the Roman occupation.

What's Cooking!

Foreign Buffet Great Success

By LOUISE MOORE

It's no easy matter to prepare foreign foods and present them to experts familiar with them, but here was a recent international buffet that was a pronounced success.

Switzerland was represented by scrumptious cheese tarts—really tasty; Hong Kong with Ching Dao Ha Yan, in Canadian terms that is shrimp with green peas and in a delectable hot and pungent sauce; France provided Mousse au Chocolat; England naturally was represented by roast beef, tender as chicken; Italy — the best of them all to my way of thinking—Gnocchi Alla Granerese, which is noodles with walnuts, a dish you might like to serve at your next supper party; Canada provided colorful and attractive salads; Scotland with tender, delicious scones.

GNOCCHI ALLA GRANERESE

Cook 1 pound broad noodles in boiling salted water until tender — about 10 minutes. Drain.

Grind enough walnuts to make 1 cup—be sure they are really ground; pound them in a mortar or on board until a paste is formed. Place them in a large bowl and add 1 clove of garlic, also finely ground. You may do this along with the walnuts.

Add 1 pound Ricotta cheese or use cottage cheese if you wish, 1 cup grated Parmesan cheese, ½ tsp. pepper and 2 tsp. salt—less if you like it less salty.

Mix well. Add the hot noodles and toss lightly together until all is well coated with the mixture. Serve on a heated platter garnished with chopped parsley.

SCOTCH SCONES

Sift and measure 2 cups pastry flour into a sifter. Add 2 tblsp. fine sugar, 3 tsp. baking powder, ½ tsp. salt and sift twice. Cut in ⅓ cup butter with pastry blender or two knives until like small peas. Add 1 beaten egg yolk to ⅓ cup sweet cream—table cream will do. Add to dry ingredients, mixing only until a soft ball is formed.

Roll out on lightly floured pastry cloth or board. Cut in 2-inch triangles, place on baking sheet. Brush tops with the lightly beaten egg white.

Sprinkle with 1 tblsp. granulated sugar and bake in hot oven (450) for about 12 to 15 minutes or until golden brown. Serve piping hot with afternoon tea or at a coffee-klatch, buttered and with fresh strawberry jam.

BIG INDUSTRY

Britain's hosiery and knitwear industry employs more than 120,000 workers, of whom two-thirds are women.

reduce hips

Make your hips smaller NEW, EASY way at home. No diet or weight loss. Use at HOME while you REST. Reduces size of HIPS, TUMMY, THIGHS, NO EFFORT. Fun! Sensible! Healthful, Economical.

The Famous RELAX-A-CIZOR is now available throughout B.C.

NEW, EASY, NO EFFORT

FREE illustrated information and FREE HOME TRIAL. WE PROVE AT NO COST how you may reduce in size.

TELEPHONE TODAY

In Victoria — EV 5-0624

In Vancouver — MU 4-1621

As advertised in all the leading magazines

FREE MAIL TODAY

RELAX-A-CIZOR
710 Johnson Street,
Victoria, B.C.

Send in PLAIN envelope free information about reducing size of waist, hips, thighs, abdomen . . . No cost. (PLEASE PRINT)

☐ Mrs. ☐ Miss ☐ Mr.

NAME .....

ADRESS .....

CITY .....

TELEPHONE .....

☐ I am over 21. VP116

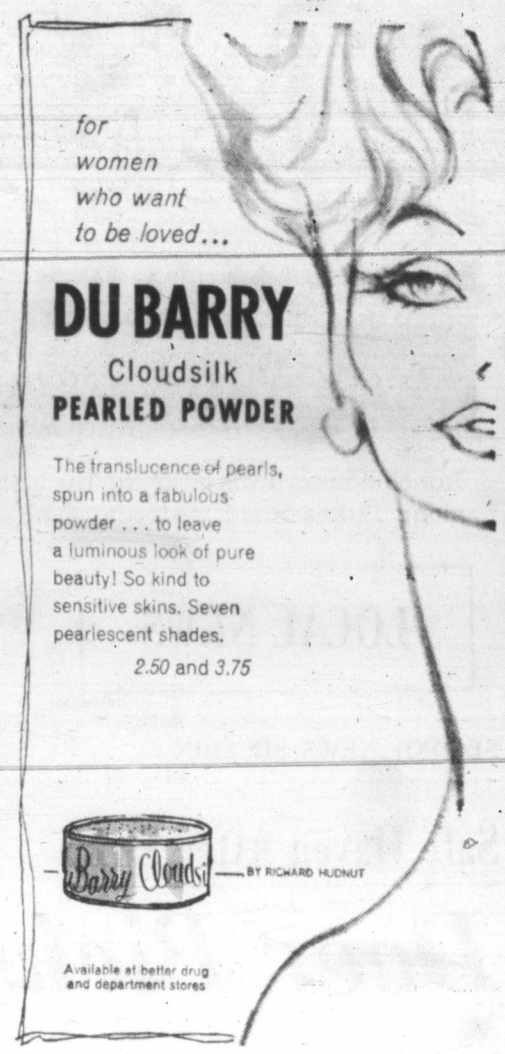

"fleecy" for unforgettable softness

GRAND FOR BABY'S CLOTHES, DIAPERS!

WOOLENS RINSE LUXURY SOFT!

TOWELS FLUFF UP SOFT AS NEW!

WRINKLES DISAPPEAR, IRONING'S EASIER!

NEW COMFORT FOR STARCHED CLOTHES!

ECONOMICAL! EASY TO USE!

ADD THAT LOVING TOUCH.. THE UNFORGETTABLE SOFTNESS OF 'fleecy'

TRY 'fleecy' IN YOUR NEXT WASH. SEE AND FEEL THE DIFFERENCE

ANOTHER QUALITY PRODUCT OF THE JAVEX COMPANY LIMITED

CNR the ONLY 'through sleeper' to the OKANAGAN

● Convenient Overnight Schedules

● No Train Changing

GO CANADIAN NATIONAL

PAY LATER

V60-N3

the only bra in the world that

ADJUSTS TO FIT JUST YOU!

revolutionary

just a'just

by Exquisite Form

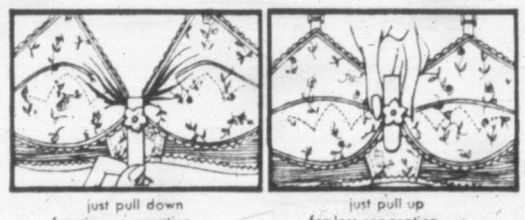

just pull down for more separation . . . more fullness.

just pull up for less separation . . . less fullness.

ACTUALLY CHANGES ITS SIZE TO GIVE YOU "CUSTOM-FIT" WHERE YOU NEED IT!

Yes . . . Just A'Just does away with the need for custom-fitted, expensive bras. Up to now . . . the only way you could adjust your bra was to let it out in back—or hike up the straps. But that didn't give you fit *in front*, where you really need it. Now . . . a fabulous new bra that gives you "custom-fit" . . . *in front*. Just A'Just by Exquisite Form . . . the "custom-fit" bra at a ready-made price.

In white embroidered cotton, Style 257 Sizes 32-36A, 32-40B, 32-40C 2.95

In white or black nylon lace, Style 258. Sizes 32-36A, 32-38B, 32-40C 3.95

EXQUISITE FORM BRASSIERE (CANADA) LIMITED

CRACKLING

...crackling crisp, featherlight and flakier because they're "AQUAFLAKED" a baking process exclusive to...

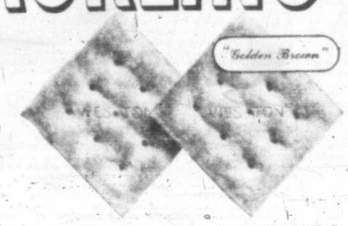

Weston's CRACKERS & SALTINES

Ate Roast Turkey In Sahara Desert

Food Abroad Just Like Home

By CAREL KENDALL

Travelling round the world is simple, think a couple who have recently returned from such a trip.

Mr. and Mrs. John Fawcett of 1725 Beach Drive, spent three months heading west.

First port of call was Honolulu. After that their addresses read like a social studies list or oriental capitals, Tokyo, Hong Kong, Singapore, Bangkok, Culcutta, Cairo, Jerusalem, Beirut, Damascus, Tiberius. . . .

They visited 20 different countries and were surprised at the comfort of travelling in the East.

No mysteries of the Orient worried Mr. and Mrs. Fawcett. In every country they stayed, except Indonesia, hotels were modern and comfortable in American style, and nowhere did they ever have to eat any but American food.

They had no language complications or mathematical headaches with differing prices and currency, in fact it was red carpet treatment all the way to them.

NEVER ALONE

Everywhere they landed a guide and chauffeur were waiting to escort them sightseeing and to their hotel. In fact they never went anywhere alone.

A local travel agent had taken their plans in hand and organized every moment of the holiday, and they could travel with empty pockets as everything down to the last tip, was paid from Victoria.

Treatment they remember specially was on Christmas Day in Tokyo. Japan does not celebrate Dec. 25, and Mr. and Mrs. Fawcett were surprised when the management of their hotel presented them with kimonos and flowers for the occasion.

In Bangkok they arrived to find their name gold-printed on the hotel notepaper. There, they were thrilled with the ornate barges seen on the river, used by the modern "King of Siam," now Thailand.

GHATS

Burning ghats on the Ganges and watching brocade handwoven in Damascus, are two more vivid memories the Fawcetts brought back.

One experience they won't forget in a hurry, which was remarkable for its stage-managing, was a night spent in the Sahara Desert. All they had to do was pack an overnight bag and struggle on to the back of a camel.

They set off from Cairo, pyramid-wards, with a strange entourage. A guide, servants, a cook, Arab musicians and dancers accompanied them across the desert sands and set up tents. Sumptuous colored cloths lined the inside of the tents which contained beds, tables and chairs, for their comfort.

On this trip their physical achievements were almost superhuman.

CAMEL RIDE

Riding a camel is not as easy as it looks, and climbing up inside a pyramid demands a certain stamina, but these tasks were nothing compared to surviving the evening meal.

Their guide hinted that it would be insulting to the cook if they left uneaten any of the food he prepared for them. With due deference to international etiquette they struggled through course after course. From soup and roast turkey, through lamb chops and salad, on, on to the last swallow of coffee.

Digestion was not made any easier by the constant accompaniment of the musicians playing Oriental music on a variety of reed instruments.

At the end of the feast, in the best "Desert Song" tradition, flimsily clad dancers gyrated before them.

During the night their guide guarded the door of the tent and the Fawcett's felt well protected.

Jerusalem was a town that they found fascinating in its contrasts. To cross from Israel into Jordan they needed special passes.

Mrs. Fawcett described the changes from primitive Jordan into well-organized Israel as the difference between dark and day.

Within 11 years Israel has become a land of plenty. The orange crop was so good this year that every school child was ordered to eat two oranges a day to use up the surplus.

Like all travellers the Fawcetts have their souvenirs but the large collection of colored photos and brilliant memories are more important than anything they brought through the customs.

They are both busy cataloguing photos and writing up experiences and it seems that before all their friends have had time to see the slides of this trip they will be off on another one, still heading west, to the East.

Sahara Arabs

Two Arabs who entertained Mr. and Mrs. Fawcett in a tent in Sahara.

Parish Tea April 19

At the meeting of St. Matthew's Church WA, Langford, it was reported by Mrs. G. Laird that the recent spring tea held by the Girls' Auxiliary netted the sum of $15 which was placed in the church plate.

The annual spring tea in the parish hall will be held April 19 at 2.30 p.m. Tea will be convened by Mrs. A. Ashdown and Mrs. W. Sims with Mrs. C. Connerton and Mrs. R. Carlow assisting.

Mrs. D. B. F. Bullen has donated candle holders, vases and a basket for future church decoration. At the tea there will be a needlework stall and home cooking stall with contests and sale of tea tickets.

At the end of the business meeting tea was served to visitors and members after which Mrs. L. Horner presented a hand painted picture of St. Matthew's Church to Mr. and Mrs. Bullen who are shortly moving to Victoria.

The painting was done in water colors by Mr. A. Ashdown who is the rector's warden.

Sunshine Guild To Aid Family

At a recent meeting of the Guild of Sunshine, Ganges, $25 was voted to help a local needy family. Special medical treatment, costing $50, was voted for a young girl. $10 will be sent to the Red Cross Drive.

Final arrangements were made for the spring tea and sale of work which is to be held in the Mahon Hall, April 9.

Mrs. S. Bannister and Mrs. S. Wagg were hostesses for the afternoon.

PERSONAL MENTION

A dinner party was given at the home of Mr. and Mrs. Hector Hatcher, 2607 Scott Street, recently in honor of Mr. and Mrs. G. R. Ford who are leaving the city at the end of the month to take an extended trip to the continent and Great Britain. Mr. Ford is currently retiring from the B.C. Government. Guests included Mr. and Mrs. F. Durrick, Mr. and Mrs. K. Kightly, Miss F. Hatcher and Master Larry Hatcher.

★ ★ ★

New Resident

New resident on Salt Spring Island is Miss Mary Carlyle, formerly of Winnipeg and Victoria. She now lives at "The Wee Hoose" Vesuvius Bay.

★ ★ ★

Here from Seattle

Mr. David Thomas of Eatonville, Washington, is spending a week's holiday with Mr. Malcolm Hamilton, 2515 Beach Drive. Both will return to Seattle where they will resume studies at Washington University.

★ ★ ★

Return from the South

After a seven week's visit to California and Arizona, Mr. and Mrs. Sidney Quinton have returned to their home at Parminter Point, Vesuvius Bay.

★ ★ ★

Back to Vancouver

Mr. Frank Smith returned to his home in Vancouver after spending a short holiday visiting his sister, Miss Emily Smith at "Trantramar" Vesuvius Bay.

★ ★ ★

Island Christening

FULFORD—The infant son of Mr. and Mrs. Harold Lacy of Brentwood Bay, was christened at St. Mary's Anglican Church, Fulford, yesterday. Archdeacon G. H. Holmes took the service. The baby was given the names Gordon Edward Lacy. Captain and Mrs. Edward Lacy were the godparents. Amongst those present at the family christening were the grandparents, Mr. and Mrs. A. O. Lacy and Mr. and Mrs. F. Grant.

Clubs

Aldyen Hamber Adopts Child

Plans were made by Aldyen Hamber Chapter IODE at a recent meeting at the home of Miss P. MacNeill, to adopt a refugee child in connection with World Refugee Year.

Mrs. C. Medley, educational secretary, reported that books to the value of $8 had been sent to the Quick School at Telkwa, and long play records costing $7 had been bought for the Cerebral Palsy Clinic.

New conveners appointed were Mrs. J. A. Dunn, publicity; Mrs. J. H. White, empire and world affairs; and Mrs. N. Lockyear, citizenship and immigration. Mrs. M. Kendall, regent, will be the chapter delegate to the Provincial Annual meeting in Vancouver.

Members were reminded of the Joint Penny Sale meeting to be held March 24 at 8 p.m. at headquarters.

★ ★ ★

EDUCATION

Mrs. H. W. Mamsell, speaking on "Creative Writing and Poetry for Children" stressed the need to encourage the use of children's imaginations to equip them as valuable and productive citizens in the future.

She was speaking at a meeting of the Association for Childhood Education International and was introduced by Miss Joan Beard. Mrs. Barbara Bennet proposed a vote of thanks.

★ ★ ★

GANGES WA

United Church WA of Ganges reported 46 visits to the sick and shut-ins at a recent meeting.

★ ★ ★

C.A.R.S. TEA

Spring flowers decorated the lounge of the Oak Bay Beach Hotel, Wednesday, for the well-attended annual spring tea sponsored by the Women's Auxiliary, Victoria Branch, Canadian Arthritis and Rheumatism Society. Mrs. Bruce Hutchison, first vice-president, and Mrs. W. Redford, second vice-president, received guests.

Presiding at the head table were Mrs. A. Hazell, Mrs. A. N. Reid, Mrs. O. J. Wilkie and Mrs. S. T. Morrow. Conveners for the affair were Mrs. H. L. Francis and Mrs. G. Grossman.

In charge of tickets were Mrs. Bruce Humber and Mrs. G. J. Jackson, and Mrs. W. Rasmussen convened the ceramics stall. Entertainment was given by Mrs. Peggy Walton Packard, soloist, accompanied by Miss Rita Wallis.

★ ★ ★

LIBERAL FORUM

Plans were made for a tea by the Liberal Women's Forum to be held March 23 in the Douglas Room, HBC, with Mrs. R. McKenzie as general convener. A musical program will be given with soloists Mrs. J. Slater and Mrs. C. M. Hunter. There will be a home-cooking stall and door prizes.

★ ★ ★

HEALING STUDY

Prayer and Healing study meeting will be held Wednesday, March 23, in Christ Church Cathedral Memorial Hall at 3 p.m.

★ ★ ★

NOMADS

El Vic Mahuta Santha No. 142, Nomads of Avrudaka, will hold the Darbar March 25 at 8 p.m. in the K. of P. Hall, 723 Cormorant Street.

10K. Gold-Filled Lockets, from $6.50
10K. Gold-Filled, Children's Lockets, from $4.00
Sterling Silver Lockets, from $5.00
10K. Gold-Filled Crosses, from $3.00
Sterling Silver Medallions, from $3.00
Sterling Silver Crosses, from $2.00
10K. Gold Medallions, from $7.50

Park in the Market Parking Lot at Rear

F. W. Francis LTD. 1684 Douglas Street Phone EV 4-7611

NEWSPAPER ADVERTISING STIMULATES BUYING

MARCH BLANKET SPECIAL Beautifully Dry Cleaned HALF PRICE! 50c

Page THE CLEANER Phone EV 2-9191 2929 Douglas

LADIES!!! Own a HILLMAN minx you will like it!

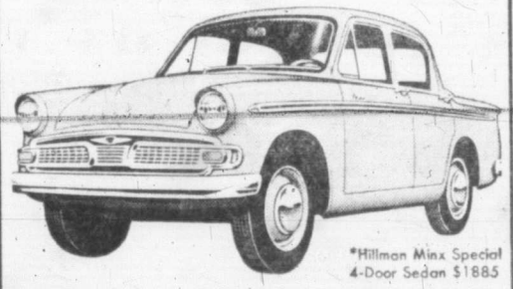

*Hillman Minx Special 4-Door Sedan $1885

...because it's fun to drive

Nothing handles like a Hillman—except another Hillman. It starts and stops quickly, surely and easily; corners without sway and hugs the highway safely at speeds up to 80 miles an hour; parks easily and it's fun to drive. Hillman prices start at $1795 port of entry.

*Suggested list price at port of entry West Coast, completely equipped as above. Inland freight charges and whitewalls extra.

$1885

a better buy—because it's better built

JAMESON MOTORS LTD.

Vancouver Island Distributors for HILLMAN — SUNBEAM — HUMBER — RAPIER

740 BROUGHTON ST. EV 4-8353

"I TRIED IT AND KNOW: Every Hearing Aid user should test Zenith's New Extended Range for just 30 seconds!"

...says enthusiastic user

In an actual test, 9 out of 10 hearing aid users heard better than ever with the Extended Range. Makes sounds seem more normal and distinct.

PROVE IT TO YOURSELF IN 30 SECONDS! Whether you wear a hearing aid or not, 30 seconds will show you the truly amazing difference!

VISIT YOUR ZENITH DEALER! He's listed in the Yellow Pages under Hearing Aids.

WRITE FOR FREE INFORMATION TODAY!
Zenith Radio Corp. of Canada, Ltd., Dept. A 7, 1470 The Queensway, Toronto 18, Ont.
Please send me complete information on the new Zenith Extended Range Hearing Aid.
NAME
ADDRESS
CITY ZONE PROVINCE

ZENITH "LIVING SOUND" HEARING AIDS

Emes Electric
Zenith Hearing Aids
1122 Blanshard EV 2-0421

Prescription Optical
Zenith Hearing Aids
1025 Douglas EV 4-5914
or
1105 Pandora EV 4-7937

Adds Richer Flavor

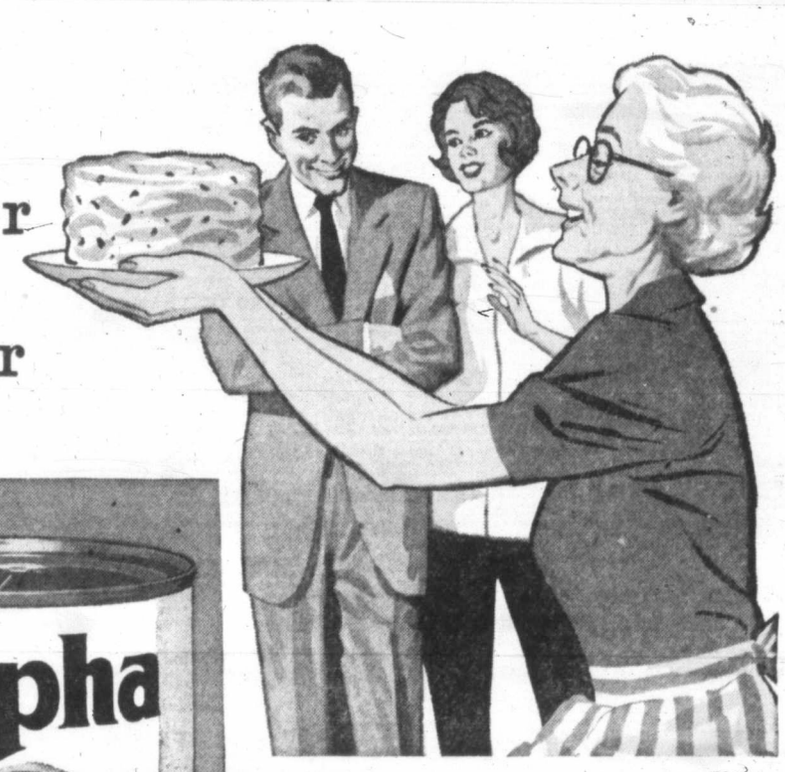

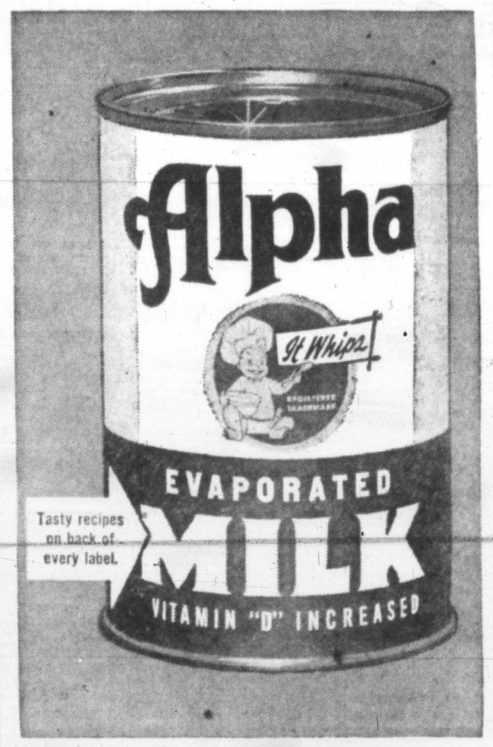

For all your baking, rely on Alpha milk . . . thousands of experienced housewives will tell you it ensures success every time. Alpha has a real rich creamy flavor guaranteed to give your baking a 'melt-in-your mouth' quality that will have you blushing with pride . . . Cakes and cookies made with Alpha are mighty popular too!

Good food stores everywhere carry Alpha . . . pick up several tins the next time you shop.

Alpha's rich creamy flavor transforms an ordinary cup of coffee into something really special.

Babies need carefully prepared formulaes . . . thousands of mothers rely on quality controlled, Alpha evaporated milk.

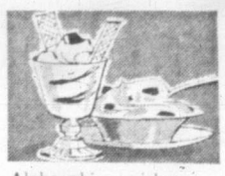

Alpha whips quicker . . . stands up longer . . . tastes better . . . makes delightful dessert toppings you'll be proud to serve.

This practical can-opener is yours for the asking . . . simply write to Alpha Milk Company, Red Deer, Alberta.

Western Canada's finest evaporated milk

2-B-60

VICTORIA OFFICE
TELEPHONE EV 3-4111

CLASSIFIED WANT ADS

DUNCAN BUREAU
TELEPHONE 1600, 1602

AFTER-HOUR TELEPHONES
11.30 p.m. to 8 a.m.
Circulation EV 3-0725
Sports EV 3-7000
Editorial EV 3-4509 or EV 3-8309

SUBSCRIPTION RATES
Wherever carrier service is maintained: $2.00 per month.
Single copy sales price: 10 cents daily, 14 cents Sunday.
By mail: Canada, Great Britain, Yukon Territory, one year, $18; six months, $10.00; three months, $5.00; single month, $2.00. Australia, month, $2.50; U.S.A., month, $2.00. Foreign, $3.00 per month.

Authorized as second-class mail, Post Office Department, Ottawa.
Member of Audit Bureau of Circulations.

CLASSIFIED RATES
20c per line per day, 37c per line per three days, $1.06 per line per six days, $3.91 per line for one month (26 days). Above rates apply to consecutive insertions only. Sunday single insertions 22c per line. Contract rates on application. Minimum advertising, two lines.

Birth Notices: $1.25 per insertion.

Marriages, In Memoriam Notices, Cards of Thanks, not exceeding 12 lines, $1.75 per insertion. Each additional line 17c daily.

Deaths, Funeral Notices, not exceeding 12 lines, $1.75 first insertion and $1.25 subsequent insertions. Each additional line 17c daily.

In the event of an error occurring the liability of Victoria Press Ltd. shall not exceed the charge for the space actually occupied by the item in question.

TERMS OF PUBLICATION
The Victoria Press Ltd. shall not be liable for non-insertion of any advertisement beyond the amount paid for such advertisement.
All claims on error in publication shall be made within 12 hours thereafter and if not made shall not be considered. No claim will be allowed for more than one incorrect insertion nor for errors not affecting the value of the advertisement.

All advertising copy will be subject to the approval of the Victoria Press Ltd., who reserve the right in its sole discretion to classify, reject or insert copy furnished.

DUNCAN BUREAU
30 Kenneth St.
Post Office Box 182
Telephone Duncan 1600 or 1602

Eastern Canada representative:
FP PUBLICATIONS
320 Bay Street Toronto, Ont.

United States representative:
De CLERQUE SHANNON
New York, Chicago, Detroit, Cleveland, Atlanta, San Francisco, South Pasadena.

Replies to private box numbers may only be obtained from the downtown office of Victoria Press Ltd., at 1215 Broad Street, and at the Duncan bureau, 30 Kenneth Street.

1 BIRTHS

DESCOTEAU — Born to June and Bob Descoteau (nee Benn), 2127 Vancouver St., at the Royal Jubilee Hospital on March 17, 1960, a boy, Robert Ralph, 9 lbs., 11 ozs. Thanks to Dr. S. G. Ruskin and maternity staff. (Insured.)

HAYWARD — Born to Pat and Lucy Hayward (nee Straw), 765 Drake St., Nanaimo, B.C., on March 15, 1960, a son, David Norton, 6 lbs. 7½ ozs.

HORNCASTLE — Born to Mr. and Mrs. C. G. Horncastle, 3154 Wascana St., Victoria, at the Royal Jubilee Hospital on March 12, 1960, a son, Colin Malcolm Ross, 7 lbs., 2¼ ozs. A brother for Kevan.

JACKSON—Born to Mr. and Mrs. John Waller Jackson, 1400 St. Patrick Street, Victoria, B.C., at the Royal Jubilee Hospital on Tuesday, March 15, 1960, a son, Edward; a brother for Douglas and Charles. Sincere thanks to Dr. C. H. Borsman and maternity staff.

KENNEDY—Born to Judy and Ken Kennedy, 32 Bushby St., at the Royal Jubilee Hospital on March 14, 1960, a son, Wesley James, 6 lbs., 11½ ozs., a brother for Leanna-Gail. Many thanks to Dr. Borsman and staff. (Insured.)

LINDQUIST — Born to Mr. and Mrs. N. S. Lindquist, 2759 Shelbourne St., at the Royal Jubilee Hospital on March 8, 1960, a daughter.

MAY—Born to Mr. and Mrs. R. C. May, 846 Leslie Dr., at St. Joseph's Hospital on Saturday, March 19, 1960, a daughter, Lyla Marie, 7 lbs. 11 ozs., a sister for Shirley Anne.

PONIEZIELNICK — Born to Mr. and Mrs. K. Poniezielnick, 1333 Gladstone Ave., at St. Joseph's Hospital on March 14, 1960, a baby brother for Johnny and Maria. Many thanks to Dr. Borsman and Dr. Sinclair and maternity staff.

THIESSEN — Born to Dr. and Mrs. N. Thiessen, 2362 Trent St., Victoria, at the Royal Jubilee Hospital on March 18, 1960, a daughter, Brenda Lynn. Thanks to Dr. E. C. Prevost and staff.

TURNER—Born to Mr. and Mrs. R. M. Turner, 951 Lampson Place, at the Royal Jubilee Hospital on March 14, 1960, a son, Craig Vernon, a brother for Kirk. Thanks to Dr. D. G. Adams and Jubilee staff.

5 DEATHS AND FUNERALS

DOBREE — At St. Mary's Priory, Langford, B.C., on March 19, 1960, Mrs. Rina May Dobree, born in England and had been a resident of Port Washington, Pender Island, for the past 40 years.
Private funeral services will be held at the Sands Funeral Chapel of Heather, Colwood, B.C., on Thursday, March 24, 1960, at 3 o'clock. Rev. D. A. Hagfeld will officiate. Cremation.

INDEX TO WANT AD HEADINGS

	Classification No.		Classification No.
Acreage for Sale and Wanted	196	Houses Wanted to Rent	134
Announcements	14	Houses for Sale	150
Apartments for Sale	132	In Memoriam	9
Auto Body Work and Painting	109	Listings Cancelled	149
Auto Repairs and Service	108	Listings Wanted	148
Auto Financing and Insurance	110	Livestock and Supplies	92
Bands, Musicians and Orchestras	32	Lost and Found	20
Bicycles and Motorcycles	66	Machinery	72
Births	1	Male Help Wanted	21
Boats and Marine	80	Male or Female Help Wanted	25
Building Supplies	61	Marriages	3
Burial Parks and Cemeteries	13	Miscellaneous for Sale	82
Business Opportunities	145	Miscellaneous Wanted	83
Business Personals	40	Miscellaneous to Rent	138
Business Services	36	Monumental	11
Cards of Thanks	8	Mortgage Loans	141
Cars for Sale	100	Moving and Hauling	115
Cars and Trucks Wanted	112	Musical Instruments	63
Chicks, Poultry, Hatching Eggs and Supplies	91	New Car Directory	99
Coming Events	15	Parts, Tires and Accessories	107
Commercial Properties	152	Personal Loans	139
Cottages and Campsites	117	Personals	39
Country Homes and Properties	151	Pets	93
Dancing	43	Professional Services	37
Deaths and Funerals	5	Property for Sale	154
Education	42	Property Wanted	155
Engagements	2	Room and Board	120
Exchange Real Estate	147	Rooms to Rent	121
Farms for Sale and Wanted	158	Rooms Wanted	122
Farm Implements	71	Salesmen and Agents	22
Female Help Wanted	26	Sewing Machines	68
Flats and Apartments to Rent, Furnished	128	Situations Wanted, Male	29
Flats and Apartments to Rent, Unfurnished	129	Situations Wanted, Female	30
Flats and Apartments Wanted	130	Skates Wanted, Male or Female	31
Florists	12	Stoves and Furnaces	67
Foreign Import and Sports Cars	101	Swaps	84
Fuel	60	Teachers Wanted	27
Funeral Directors	10	Timber	81
Furniture	62	Tools for Sale or Rent	73
Garden Supplies	74	Trade Schools	41
Halls, Stores and Offices to Rent	137	Trailers and Trailer Parks	131
Hotels	116	Trucks	106
Housekeeping Rooms to Rent	124	TV, Radio, Sales and Service	64
Housekeeping Rooms Wanted	125	Vacation Guide and Summer Resorts	118
Houses to Rent, Furnished	132	Wanted to Borrow	141
Houses to Rent, Unfurnished	133	Wanted to Buy, Houses	151
		Wanted to Rent, Miscellaneous	136

5 DEATHS AND FUNERALS

ANDREWS — Mr. Herbert Cassady Andrews, of 305 Linden Avenue, Victoria, B.C., aged 71 years, passed away at St. Joseph's Hospital on March 18, 1960. Mr. Andrews was born at Goderich, Ontario. He was a former resident of St. James, Manitoba, for 40 years, and was cashier for the City of St. James, Manitoba, for 20 years. Survived by his loving wife, Lilian May, at home, and two nephews, Roderick Clack of Victoria and Allan Clack of Spokane, Washington.
Funeral services will be held at Hayward's Chapel on Tuesday, March 22, 1960, at 11 a.m., with Rev. Dr. H. K. Johnston officiating. Interment at Colwood Burial Park. Supervised parking adjoining the chapel.

BARBER—On March 19, 1960, in the Veterans' Hospital, Alfred Higson Barber, aged 65, beloved husband of Frances Barber of Suite 21, 1344 Beach Drive; born in Manchester, England, and a resident of Victoria for 16 years. Mr. Barber was a veteran of the First World War and had been superintendent for the Okanagan Indian Agency. Besides his wife, he leaves one daughter, Mrs. William C. (Joan) Gammie of Comox, B.C.; two sisters, Mrs. A. Village in Victoria and Mrs. L. McLeod in Kamloops, B.C.; also one brother, Ted Barber in Los Angeles, Calif.
Funeral service in Hayward's Chapel on Wednesday, March 23, at 11 a.m. Cremation. Supervised parking adjoining chapel.

BLACKWOOD — Mrs. Nettie Elizabeth Blackwood of 464 Moss Street, aged 80 years, at her residence on March 20, 1960. Mrs. Blackwood was born at Johnstown, Pa. She was a former resident of Nelson, B.C., from 1897 to 1938, and the widow of C. Dudley Blackwood. Survived by three daughters, Mrs. H. C. L. (Isabelle) Lindsay of Van Nuys, Calif.; Mrs. W. B. (Babe) Hunter of Trail, B.C.; Mrs. C. M. (Nook) Bennett of Victoria; seven grandchildren and five great-grandchildren.
Prayers will be offered at Hayward's Chapel on Wednesday, March 23, 1960, at 7 p.m., and Requiem Mass will be sung on Thursday, March 24, 1960, at St. Andrew's Cathedral at 9 a.m. Interment at Hatley Memorial Gardens.

BODGENER—Passed away in Victoria on March 17, 1960, George Ernest Bodgener, aged 80 years, of 1042 Balmoral Road; born in Navan, Ont., and a resident of Victoria for the past 12 years. Predeceased by his wife, Ethel May, in January, 1959. He is survived by one son, James Blair Bodgener, of Nelson, B.C.; one brother, Alfred Samuel, of Victoria; one granddaughter and nieces and nephews in McLeod, Alta.
Funeral services will be held in the Thomson & Irving Funeral Chapel on Tuesday, March 22, at 1.30 p.m., followed by cremation. (Flowers gratefully declined.)

ERINKMAN—On March 20, 1960, at the residence, 8450 Lawrence Road, Central Saanich, William John Brinkman, aged 84, beloved husband of Emma Alice Brinkman; born in London, England, and a resident of Victoria for 52 years. Besides his wife, he leaves five daughters, Mrs. H. S. (Gladys) Hammell, Mrs. R. P. (Winifred) Hizgins, Mrs. A. R. (Margaret) McAnally, Mrs. J. (Grace) Lorenzen, Mrs. T. E. (Kathleen) Dixon, of Victoria, and three sons, William in California, Charles and Alfred in Victoria.
Private funeral service in Hayward's Chapel March 23. (Please, no flowers or cards, by request.)

EWER—On March 18, 1960, in Victoria, B.C., Dudley E. R. Ewer, of 1975 Lee Avenue, aged 70 years; born in Rosedale, Man., resident here for three years. He leaves his wife, Rosalind; one son, Albert Blake Ewer of Calgary; also cousins. He was a Royal Bank manager in Brandon, Man., for several years.
Funeral services will be held in McCall Bros. Floral Funeral Chapel on Tuesday, March 22 at 10.30 a.m., Rev. Canon T. W. Scott officiating. Interment in Royal Oak Burial Park.

HETHERINGTON—At his residence, 1014 Queens Avenue, on March 20, 1960, Mr. Richard (Dick) Hetherington, aged 75 years; born in Fermanagh, Ireland, and had been a resident of Victoria for the past 54 years. Survived by his brother-in-law, D. Bell; his sister-in-law, Mrs. Robert Hetherington, and three nieces in Victoria, his nephew in Kingston, Ontario, also nieces and nephews in Ireland.
Funeral services will be held at the Sands Mortuary Limited, "Memorial Chapel of Chimes" on Wednesday, March 23, 1960, at 3 p.m., Rev. Dr. F. E. H. James officiating. Interment in the Royal Oak Burial Park.

HOE—In Victoria, B.C., on March 21, 1960, Miss Emily Hoe, aged 83, of 999 Burdett Avenue; born Tveston (near London), England, and a resident of Victoria since 1939.
Funeral service in Hayward's Chapel, March 25, at 10.30 a.m., Rev. G. R. Easter officiating. Interment in Royal Oak Burial Park. Supervised parking adjoining chapel.

JOHNSON — in Victoria, March 20, 1960, Edith Alice Johnson of 661 Beach Drive, aged 78 years, widow of Thomas Holmes Johnson. She leaves two sisters and one brother in England.
Funeral services will be held in McCall Bros. Floral Funeral Chapel Wednesday, March 23, at 1.15 p.m. Rev. Dr. King officiating. Interment in Royal Oak Burial Park.

LAKE—In Victoria, B.C., on March 18, 1960, Ethel Lake of 1057 Monterey Ave., aged 68 years, widow of Edward Lake; born in London, England, a resident here for the past 40 years. She leaves in mourn her loss one daughter, Edna Olive, at home; two sisters, Mrs. Lily Bridges and Mrs. Dorothy Bemstreet, both of Victoria; one brother, Mr. William Birch, in England; also nieces and nephews.
Funeral services will be held in McCall Bros. Floral Funeral Chapel on Tuesday, March 22 at 3 p.m., Rev. Canon R. Willis officiating. Interment in Colwood Burial Park.

MUIRHEAD — Miss Bertha Alice Muirhead, aged 89 years, resident of Victoria for many years, and member of a pioneer family. Survived by nephews, J. L. and R. H. Muirhead of Victoria, and a niece, Mrs. L. J. Denton of Penticton, B.C.
Funeral services will be held at the Sands Mortuary Limited "Memorial Chapel of Chimes" on Tuesday, March 22, 1960, at 3 o'clock. Canon George Biddle officiating. Interment in the Ross Bay Cemetery. (Flowers gratefully declined.)

5 DEATHS AND FUNERALS

McCLURE—In Victoria, B.C., on March 21, 1960, Edwin Hall McClure, aged 40 years; born in Regina, Sask., and a resident of Victoria for the past 16 years, late residence, 2595 Parkview Drive. He leaves his loving wife, Isabelle, and daughter, Sandra Gail, at home; his mother, Mrs. Susan A. McClure, 1246 Acton Street; three brothers, John, Edmonton, Alta., Robert and Ronald, Victoria, B.C.; and three sisters, Miss Elizabeth McClure, Vancouver, B.C., Mrs. J. F. Graham (Isabel) and Mrs. C. Christensen (Margaret), Victoria, B.C.; also nieces and nephews.
Funeral services will be held in Sands Mortuary Limited "Memorial Chapel of Chimes," on Thursday, March 24, 1960, at 11 a.m., Very Rev. J. E. W. McLean, D.D., officiating. Interment in Royal Oak Burial Park.

PEARS—In Victoria, B.C., on March 21, 1960, Mrs. Florence Annie Pears, aged 83 years. Born in London, England, and had been a resident of Metchosin, B.C., since 1910. Survived by her husband, Wallis, 2 daughters, Mrs. G. C. (Joan) Watkins and Mrs. Arthur (Beryl) Matt, all of Metchosin, B.C.; her son, W. Edward Pears of Victoria, B.C.; also 6 grandchildren.
Funeral services will be held at the Sands Funeral Chapel of Heather, Colwood B.C., on Wednesday, March 23, 1960 at 11 a.m., Canon H. M. Bolton officiating. Cremation.

PIDDINGTON—Suddenly on March 19, 1960, at the residence, 1160 W. Burnside Road, Major Arthur Grosvenor Piddington, M.C., in his 82nd year; born in Beauport, Quebec, and a resident of Victoria since 1925. Served with Royal Horse Artillery and a veteran of the First World War. Survived by his wife, Helen, at home; two sons, five daughters, three sisters in Montreal and one sister in Kelowna, B.C.
Funeral service will be held at St. Columba Anglican Church, Strawberry Vale, on Tuesday, March 22, 1960, at 1 p.m., with Rev. Canon Jack Rogers officiating. Cremation. (No flowers by request.) Hayward's B.C. Funeral Co., directors.

PROCTOR—Baby daughter of Dr. and Mrs. Arthur R. Proctor, born March 18, 1960, 3 p.m., died March 20, 1960, 11 a.m.
Funeral private; Haywards, directors.

MOTA SINGH—In Victoria, B.C., on March 20, 1960, Mota Singh, aged 75; born in India and came to Canada in 1907.
Funeral from Hayward's Chapel on Thursday, March 24, at 1 p.m. Cremation.

SIDDALL—In Victoria, B.C., on March 20, 1960, Mrs. Winnifred Siddall, aged 42 years. Born in Manchester, England, and had been a resident of Victoria for the past 41 years, residing at 300 Ker Avenue. Survived by her husband, Herman, two daughters, Diane and Eileen, at home, her father, Charles William Clare, of 539 Lampson Street, and her sister, Mrs. J. (Marjory) Rafter of Halifax.
Funeral services will be held at the Sands Mortuary Limited "Memorial Chapel of Chimes" on Thursday, March 24, 1960, at 1 p.m., Rev. J. A. Roberts officiating. Cremation.

SIMS—The funeral of Miss Bertha May Sims took place from Hayward's B.C. Funeral Chapel on Saturday, March 19, 1960, the Ven. Archdeacon A. E. de L. Nunns officiating.
The remains were laid to rest in the family plot at Royal Oak Burial Park.
The pallbearers were her nephew, H. E. (Bud) Sims, and cousins, W. H. Campbell, K. E. Campbell, H. J. Carroll, R. H. Carroll and Dr. H. D. Harrison.

8 CARD OF THANKS

We wish to express our sincere thanks and appreciation for the many floral tributes and kind messages of sympathy received from relatives, kind friends and neighbors in our recent loss of our beloved husband and father, Joseph Daniel. Special thanks to the doctors, nurses and staff of the Veterans' Hospital for the care and attention given in his illness.—Mrs. Frances Daniel and family.

The memory of the kindness and sympathy shown us by our relatives, friends, will remain with us through the years. We want you all to know that we are truly grateful for the comfort you have given us in our sorrow.
Especially would we like to thank Dr. and Mrs. Thomas McPherson for many years of faithful service; also Mr. and Mrs. R. MacMillan, nurses and orderlies of St. Joseph's Hospital (1A).—Mrs. Gale and Peggy.

9 IN MEMORIAM

BERWICK—In loving memory of my dear husband, James Berwick, who passed away March 22, 1959.
The pearly gates were opened,
A gentle voice said "Come"
And with farewells unspoken,
He gently entered home.
Ever fondly remembered by his wife, Polly.

10 FUNERAL DIRECTORS

Three Funeral Chapels dedicated to Thoughtful and Understanding Service.

SANDS
MORTUARY LIMITED
"Memorial Chapel of Chimes"
Quadra Street at North Park Street
Victoria, B.C. EV 3-7511

SANDS
FUNERAL CHAPEL OF ROSES
Fourth Street at Sidney Avenue
Sidney, B.C. GR 5-2832

SANDS
FUNERAL CHAPEL OF HEATHER
Colwood Corners, Colwood, B.C.
GR 8-3821

Thomson & Irving
FUNERAL CHAPEL
Est. 1912. Formerly of Winnipeg
Dignified, Courteous Service at moderate Cost
PRE NEED AT NEED
SHIPMENTS
1625 Quadra Street Phone EV 4-2812

McCALL BROS
"The Floral Funeral Chapel"
A background of dependability to entirely the service you would choose
1400 VANCOUVER STREET
EV 3-4165

HAYWARD'S
B.C. FUNERAL CO. LTD.
ESTABLISHED 1867
The Hayward Family
Bruce M. Leeder, formerly of Calgary, and Raymond Kalfus
734 BROUGHTON ST. EV 3-3614

CHAPLIN'S FUNERAL CHAPEL
Kindness, Courtesy, Service
880 Quadra Street EV 4-3512

11 MONUMENTAL

VICTORIA MONUMENT LIMITED
"Memorials of Distinction"
740 Finlayson at Douglas EV 2-5634

11 MONUMENTAL

MORTIMER'S
MONUMENTAL WORKS
ESTABLISHED 1877
"The Finest in Craftsmanship"
633 David Street EV 3-6421

STEWART MONUMENTAL WORKS Ltd. Monuments since 1869. 1403 May Street. EV 4-3452.

12 FLORISTS

BROWN'S
FLOWERS FOR EVERY OCCASION
EV 4-6612 EV 4-3521 NIGHTS

The POSY SHOP
In The Yarrow Bldg.
623 FORT ST. EV 5-2475

BALLANTYNE'S
EV 4-0555
One No.—3 Phones. Charge by Phone

13 CEMETERIES AND BURIAL PARKS

Royal Oak Burial Park
(MUNICIPALLY OWNED)
Chapel for cremation services. Special plots for cremated remains. For particulars, phone GR 9-3213.

14 ANNOUNCEMENTS

GOLDEN DAFFODILS!
Victoria is a haven for retirement and its golden daffodils make glad the golden years. Don't let deafness rob you of one fleeting moment's pleasure—be filled with your new BELTONE by Humphrey Golby—today!
Beltone Hearing Aids,
222 Scollard Building EV 5-3103

BOOKS ARE THE BEAN-STALKS that Jack's mind climbs upon.
THE HAUNTED BOOKSHOP
845 Fort Street EV 2-1427

15 COMING EVENTS

When We Say GOOD PRIZES We Mean It!
$694
IN CASH PRIZES
Was Won at Last Week's ST. PATRICK'S BINGO
Plenty more where that came from! Come and win your share at the next game
8 p.m., Wed., Mar. 23
IN ST. PATRICK'S HALL
TRENT STREET
(Off Fort, near Foul Bay, opposite Safeway. Take Willows bus.)
16 Games $1.00—Extra Cards 50c
Extra Games

BINGO
ARMY, NAVY & AIRFORCE VETERANS' AUDITORIUM
1001 WHARF STREET
Cash, Merchandise and Extra Games Prizes
Comfortable surroundings, adequate table space and congenial atmosphere.
All proceeds to Veterans' Charities

Family Night
8 p.m. Wednesday, March 23rd

BINGO — BINGO
You will be Helping a worthy cause and a chance to win good cash prizes at VABA. Bingo every Tuesday, 8 p.m., Club Sirocco, 1037 View Street. Admission $1, extra cards 50c; extra 3 games for 25c. Top cash prizes. Parking lot. Doors open 6.30 p.m. Promoting baseball for boys.

BINGO
Tonight, 8 p.m.
Elks House, 732 Cormorant
Admission $1. Extra cards 50c, 10 games merchandise 25c, progressive jackpot, also 4 games 25c. All proceeds for community welfare. James Bay Community Club. Ph. EV 2-2333.

VIEW ROYAL RATEPAYERS—Annual meeting of fire protection district will be held Thursday, March 24, at 8 p.m., in the fire hall. Films will be shown.

ST. MARY'S WOMEN'S PARISH Guild rummage sale, Tuesday, March 22, at 2 p.m. in the Church Hall, Yale St.

PARTNER WHIST TUESDAY AND Thursday, 8 p.m., C & C Hall, 902 Government.

20 LOST and FOUND

LOST: CAMERA, LAGOON, SUN, valuable film. Reward. GR 8-4244.

21 MALE HELP WANTED

SHOE REPAIR MAN
We have part-time employment available for a competent shoe repairman. Apply in person.
Personnel Office,
4th Floor
HUDSON'S BAY CO.

MACHINISTS AND TOOL AND die makers. Permanent positions for men able to do close tolerance work. Modern plant. Union scale. Visa necessary. Apply Northwest Metal Products, Inc. Kent, Washington.

PENSIONER TO DO JOBS and garden around home, short hours, suitable for retired man. Phone GR 9-2213. Apply 113 Gorge Rd. E. after 12 noon.

CHIMNEY SWEEPERS, 3 MEN with own equipment wanted—steady job, top wages. EV 5-4747.

22 SALESMEN, AGENTS

EXCELLENT OPPORTUNITY
Our sales force requires an additional high quality salesman for the Victoria area. Excellent future and earnings potential. Good record of previous sales ability will be given preference, but others with ability will be considered. Full training offered. Age 28 to 35, married and well established in community. Starting salary range up to $400 per month. Please apply in confidence, stating age, experience in Victoria, Press Box 324. All replies held in strictest confidence.

SALES ASSOCIATES
Are you interested in selling? Do you want to sell your own time? Do you want to be a salesman? Write Nabisco, Inc., 316 Sayward Bldg., Nanaimo, B.C.

22 SALESMEN, AGENTS

EXPANSION PROGRAM ON THE Island will create vacancies within our sales force. We require two executive-type salesmen. No travel. Age under 45; married and local resident for at least 3 years. Initial salaries up to $500 per month. Send personal history to Victoria Press, Box 330. Confidential treatment for all replies.

25 MALE or FEMALE HELP WANTED

COOK, PLAIN PASTRY, APRIL 15 to Thanksgiving sure, but would like to have year round. GR 9-6891. 751 Daisy Ave.

26 FEMALE HELP WANTED

STORE MANAGER
The Victoria branch of a prominent ladies' wear chain has an opening available for a qualified person to take charge of the operation.
In order to be considered, applicants should have some past ladies' wear experience. They should also be alert, sales-minded, and interested in the career aspects of the position. The salary is the highest available for the industry; there are incentives, M.S.A., liberal holidays and other benefits.
Apply to:
MANAGEMENT DEVELOPMENT ASSOCIATES
626 West Pender St., Vancouver, B.C.

YOUNG WOMAN REQUIRED IMMediately for office records, stock control, etc. Typing required. Good starting salary, 5-day week. All other benefits. Permanent position to suitable person. Apply Victoria Press, Box 1745, giving particulars, past experience, etc.

INTERESTING CAREER, 6 LADIES required to take training to become dance instructors, supervisors and interviewers. Dancing experience not necessary. Top salary for qualified applicants after training period. If you are between 21 and 28 years of age apply in person at The Arthur Murray School of Dancing, 715 Yates, between 6 and 8 p.m.

STENO-TYPIST FOR REAL ESTATE and insurance office. Experience helpful but not essential. Must be neat and accurate. This position offers permanency and advancement, M.S.A. and good working conditions, in centrally located office. Reply giving age, salary and background, to Victoria Press, Box 326.

GRADUATE NURSES
for modern 60-bed hospital in resort area on Vancouver Island. New residence. R.N.A.B.C. salary schedule in effect. Enquiries to Director of Nursing, Campbell River and District General Hospital, Campbell River, B.C.

EXPERIENCED CHOCOLATE EGG or cake decorator, part-time. Also experienced clerk for candy store. State experience and hourly wages expected. Victoria Press, Box 1749.

HOUSE MOTHER FOR SMALL guest lodge in Southern California, about 50 to 60, unencumbered, references. Phone GR 7-2833.

BEACON DRIVE-IN, 126 DOUGLAS, requires additional service girls for weekends and extra summer work. Apply in person to Mrs. Jenkins between 5 and 7 p.m.

AVON—WORLD'S LARGEST COSmetic company—has openings for neat, mature women. Earn extra money. We train you. Phone EV 4-7345.

WOMAN FOR LIGHT HOUSEkeeping and care of 1 child while mother works. Live in preferred. Remuneration. EV 4-6249.

COOK-HOUSEKEEPER FOR ELDerly man. Live in. Some nursing experience advantageous. References. Victoria Press, Box 1746.

WAITRESS TO DO LIGHT COOKing and serve counter. Apply 2892 Trans-Canada Highway.

GOOD HOME PLUS REMUNERATION for help for working mother, one school-age child. EV 2-2773.

EXPERIENCED FRY COOK, EVEning work only. Call EV 3-7531 between 10 a.m. and 12 noon.

HOUSEHOLD HELP WANTED, 4 hours a day, 2 days a week. Ph. EV 3-3081.

REFINED LADY TO CARE FOR 2 children 3 days weekly, my home, Willows area. EV 2-8075.

HOUSEKEEPER, 2 ADULTS. VICtoria Press, Box 1750.

EXPERIENCED WAITRESS. Gastoria Cafe, 741 Yates.

RELIABLE WOMAN FOR REST home, live in. EV 4-6334.

29 SITUATIONS WANTED MALE

RELIABLE YOUNG MAN, MARried with family, requires steady employment, good references. Phone GR 9-4188.

WINDOWS WASHED, BASEMENTS cleaned, window trim painting. Ph. EV 2-3327 or GR 9-6882.

YOUNG MAN, 18, WISHES WORK in fishing or apprenticeship (carpentry). EV 5-8329.

CHEF, 35 YEARS' EXPERIENCE. Can also bake all varieties pastries, cakes and pies. Phone GR 4-1741.

FOR GENERAL GARDENING AND maintenance for lawns, flower beds, etc., EV 2-3524 after 5 p.m.

GARDENING, PRUNING, DIG-

LOTS CLEARED, CULTIVATED, levelled. GR 9-6777.

EXPERIENCED GARDENER wants work. Phone EV 5-6393.

30 SITUATIONS WANTED FEMALE

A.L.L. TYPES OF FLOORS EXperitly cleaned, waxed and polished. Homes our specialty. Gregg's, established 1926. EV 4-9523.

V.I. FLOOR CENTRE LTD. FREE estimates. EV 4-7314.

M. & M. FLOOR CO. LTD. FLOOR sanding, sanding, finishing. Free estimates. EV 4-0403. GR 9-2053.

GUTTER CLEANING

GUTTERS CLEANED, REPAIRED. Downpipes renewed. EV 2-0771. EV 6-1751.

HAIRDRESSERS

PRIMROSE BEAUTY SALON
215 Scollard Bldg. EV 6-5331
Hair Coloring Expertise

GEORGE'S BEAUTY SALON
Artistic Hair Styles
741 Pandora EV 2-4641

TYRRELL'S BEAUTY SALON
Hair Styling Specialists
609 Courtney Street EV 5-6631

Fountain of Beauty
Hairstyling, waving, tinting
COLWOOD PLAZA GR 9-4327

HALO BEAUTY SALON
2653 Quadra EV 5-8812

MARGO BEAUTY STUDIO
GR 7-3732 Shelbourne Plaza

HALF PRICE PERMS. NEW RAY Beauty, 920 Pandora. EV 4-3644.

DOMINION HAIRDRESSING Salon, Dominion Hotel. EV 4-4126.

FRANCOIS, The Hair Stylist, 911 Douglas. EV 5-2721.

LANDSCAPING

LANDSCAPE GARDENER
Erling Carlsen
Lawns - Plants - Rockwork
Phone EV 3-6483.

36 BUSINESS SERVICES

BRICKLAYERS

36 BUSINESS SERVICES

BARBER SHOPS

PLAZA BARBER SHOP
Shelbourne Shopping Centre

BUILDING MAINTENANCE

HANDYMAN HOME MAINTENANCE SERVICE. Repairs. Ph. GR 8-3871.

BULLDOZERS

BULLDOZING AND CLEARING, road grading and backfilling. The right machine for every job.
JOHN D. KISSINGER JR.
EV 3-8425 Days EV 2-3947 Nights

J. HENSON — BULLDOZING, loading and back hoe. GR 9-4234 or EV 5-0669.

BOB SOUTHWELL, BULLDOZING. Free Estimates. EV 5-1132.

CARPENTERS

HAVE YOUR CARPENTER WORK done now. Gutters cleaned, roof and chimney repairs. Steps, fencing, verandahs jacked up, foundation levelling, ceilings lowered. Insulating plaster patching, stucco repair. Over 20 years experience. Phone anytime EV 2-1369.

DO IT NOW! CARPORTS, CABINets, stairs, sidewalks, extra rooms and closets in basement. For suggestions and ideas phone EV 4-3486.

BUILD, REPAIR ANYTHING. Alterations, finishing, cabinet work, foundations levelled, jacked up, repaired. Hour or contract. EV 2-4644.

CARPENTER ROUGH AND FINishing, cabinet maker with excellent training requires work. Phone EV 3-7700.

HOMES, ALTERATIONS, CABINET work, to your requirements. Estimates. 20 yrs experience. GR 7-3661, GR 7-6510.

CARPENTER REPAIRS ALTERations, gutters, stairs, tile and cement. H. Pistell. EV 2-8602.

CARPETS AND LINOLEUM

BOURIGAN'S CARPET & LINO. Supplied and installed. Estimates free. 715 Pandora. EV 6-2401.

V.I. FLOOR CENTRE LTD. FREE estimates. EV 4-7314.

CEMENT

DRAIN TILE, SEWER WORK
Guaranteed. Cement Contractors
POLITANO, BIRKETT & LOWE
EV 4-8306. GR 9-2855. GR 9-5188

FARMER CONSTRUCTION LTD. GUARANTEED CONCRETE WORK, ROCK, BLASTING, SEWERS AND DRAINS, ETC. PHONE EV 4-6511.

H. A. VANDERBYL, CEMENT AND terrazzo tile contractor. Phone GR 9-4241.

CLEAN-UP SERVICE

BEER BOTTLES BOUGHT. RUBbish cleaned up. Island Junk EV 3-0343.

SMALL TRUCK, CLEAN YARDS, basements, rubbish. Very reasonable. EV 5-6618.

RUBBISH CLEANED AWAY, basements cleaned. EV 4-6093.

BASMT. YD CLEAN-UP. CHEAP. Need work urgently. EV 4-1755.

RUBBISH HAULED, BASEMENTS cleaned. EV 4-6718, after 5 p.m.

GENERAL HAULING, CLEAN-UP service. Reasonable. EV 4-7768.

CONTRACTORS

BUILD YOUR FENCE NOW
Terms Arranged. Free Estimates.
M. & G. Construction. GR 9-6716

Former Construction
Repair Department. EV 4-0511.
Prompt Service.

G. H. WHEATON LTD.
Repairs. Alterations. EV 2-2189

HOME OWNERS
Now is the time to build that back yard swimming pool. For information phone GR 7-3957.

WILL BUILD NEW HOME, CANnot burn down. Proven warm, etc. Approximately $9 sq. ft. GR 8-4481 or EV 5-7445.

NEW WORK, REPAIRS, BRICK, stone, slate, ceramic tile, drains, etc. Sam Henson GR 9-3823.

PAINTING, FENCING, STUCCO, carpentry work. Reasonable price. EV 4-0191.

HOME BUILDING REPAIRS. H. E. Fowler and Sons Ltd. EV 5-2496.

DRESSMAKING

DRAPERIES SLIP COVERS, BEDspreads expertly made. EV 5-5197.

ELECTRICAL CONTRACTORS

FREE ESTIMATES
Complete wiring installation. Older houses rewired. J. McCoy. Phone GR 9-3661.

OFF-SEASON SPECIAL
Try my prices for rewiring or new wiring of stoves, fridges, etc. Phone G. Walsh, EV 4-1660.

E. ANDERSON ELECTRICIAN
Electrical appliances installed and serviced, houses rewired. Wiring estimates free. GR 9-2690.

G. SMITH, ELECTRICAL CONtracting, wiring, new and old homes and appliances. EV 2-9487.

COMPLETE REWIRING, WATER tanks, dryers, ranges, etc. M. & J. Heating & Electric. EV 4-2772.

FLOORING AND FLOOR SANDING

ALL TYPES OF FLOORS EXperitly cleaned, waxed and polished by machines. Homes our specialty. Gregg's, established 1926. EV 4-9523.

V.I. FLOOR CENTRE LTD. FREE estimates. EV 4-7314.

M. & M. FLOOR CO. LTD. FLOOR sanding, sanding, finishing. Free estimates. EV 4-0403. GR 9-2053.

PAINTERS and DECORATORS

Island Decorators
PAINTERS PAPERHANGERS
SPRAY PAINTING
CONVENIENT TIME PAYMENTS
Phones:
DAY EV 3-9059 NIGHT EV 2-1479

Television for Tuesday

Programs subject to last-minute changes by stations concerned.

Time	CBUT Channel 2	KOMO-TV Channel 4	KING TV Channel 5	CHEK-TV Channel 6	KIRO-TV Channel 7	KTNT-TV Channel 11	KVOS-TV Channel 12	KTVW Channel 13	Time
8.00		Captain Puget	Telescope		J. P. Patches		Spoken Russian		8.00
8.30		Captain Puget	Telescope		Golden Rule School		Frisky Frolics		8.30
9.00		Movie	Dough Re Mi		Red Rowe		Burns and Allen		9.00
9.30		Movie	Play Your Hunch		On The Go		In School Viewing		9.30
10.00		Movie	Price Is Right		I Love Lucy		I Love Lucy		10.00
10.30		Gateway	Concentration	Movie	December Bride		Susie		10.30
11.00		Gateway	Truth or C'quences	Movie	Love of Life	Romper Room	Love of Life		11.00
11.30		Yankee Panky	It Could Be You	Movie	Two Serials	Romper Room	Movie		11.30
12.00	Movie	Restless Gun	Queen for a Day	Movie, Lifelines	Our Miss Brooks	Brakeman Bill	Movie		12.00
12.30	Movie	Love That Bob	Loretta Young	Movie	Roen and Riley	Brakeman Bill	Movie		12.30
1.00	Movie	About Faces	Wunda Wunda	Movie	Roen and Riley	City Detective	Candid Camera		1.00
1.30	Be Our Guest	Topper	From These Roots	Movie	As World Turns	I Led Three Lives	All-Star Theatre		1.30
2.00	Helene; Nursery	Day In Court	Thin Man	Helene; Nursery	For Better, Worse	Movie	For Better, Worse		2.00
2.30	Open House	Gale Storm	Yancy Derringer	Open House	House Party	Movie	House Party		2.30
3.00	Mantovani	Beat the Clock	King's Queen	Mantovani	Millionaire	Movie	Movie		3.00
3.30	Films; News	Who Do You Trust	Movie	CHEK Circus	Verdict Is Yours	Movie	Movie	Florian Zabach	3.30
4.00	Susie	American Band.	Movie	CHEK Circus	Two. Serials	Life of Riley	Movie	Bleep; Wonderful	4.00
4.30	Giant; Maggie	American Band.	Movie	Giant; Maggie	Edge of Night	Brakeman Bill	Movie	Cartoons	4.30
5.00	Sports; Children	Capt. Puget. Stgs.	King's Clubhouse	Children's News	Amos 'n Andy	Popeye Theatre	Fun-O-Rama	Ramar	5.00
5.30	Sky King	My Friend Flicka	Burns & Allen	Sky King	J. P. Patches	Abbott and Costello	Fun-O-Rama	Susie	5.30
6.00	Scan; Bachelor	News	Quik-Drw McGraw	News	Patches, News	News	Fun-O-Rama, New	Country; City	6.00
6.30	Father, News	Trackdown	News	Movie	News	Badge 714	Life of Riley	News; Patti Page	6.30
7.00	Seven Show	Viking Tales	Man Hunt	Movie	Garry Moore	Exposure	Grand Jury	Stage Seven	7.00
7.30	Time Out	Bronco	Laramie	Movie	Garry Moore	Science Fiction	Whirlybirds	Paragon Playhouse	7.30
8.00	Chevy Show	Bronco	Laramie	Chevy Show	Playhouse 90	Medic	Playhouse 90	Star Showcase	8.00
8.30	Chevy Show	Wyatt Earp	Perfect Husband	Chevy Show	Playhouse 90	Bishop Sheen	Playhouse 90	Movie	8.30
9.00	Front Page Chall.	Rifleman	Perfect Husband	Front Page Chal.	Playhouse 90	Hour of Stars	Playhouse 90	Movie	9.00
9.30	Ford Startime	Philip Marlowe	Arthur Murray	Ford Startime	Red Skelton	Hour of Stars	Red Skelton	Movie	9.30
10.00	Ford Startime	Alcoa Presents	M-Squad	Ford Startime	News	Movie	Garry Moore	Norm Paige	10.00
10.30	Press Conference	Keep Talking	Phil Silvers	Press Conference	Twilight Zone	Movie	Garry Moore	Norm Paige	10.30
11.00	News, Sports	News	News	News; Life	Wrestling	Movie	News; Movie		11.00
11.30	Bowling	Movie	Jack Paar	This Is The Life	Wrestling	Movie	Movie		11.30
12.00	Bowling	Movie	Jack Paar				Movie		12.00
12.30		Movie	Jack Paar				Movie		12.30

61 BUILDING SUPPLIES

STEWART & HUDSON

Everything for the Builder

GOOD WEATHER AHEAD

Start planning for those outside jobs now

GREENHOUSE

Regulation 8'x10' size, all materials including glass and glass door, hardware, putty, etc. (No foundation). All pre-cut with building instructions, COMPLETE, for $89.50

COLD FRAMES

Size 36"x60" made of 2" lumber, sloped sides. Just nail corners together. Only $4.50

Cold frame sash to fit above $6.90

LOG RAILS

For fences, sheds, siding, etc.
6' WIDE, 8-FT. LONG, EACH 23c
4" WIDE, 8-FT. LONG, EACH 14c

FENCES

	FT.
Econ. Picket, 3'6" high	37c
Quality Picket, 3'8" high	42c
Log Cabin Rail, 3' high	25c
Log Cabin Rail, 4' high	32c
Basket Weave, 3' high	33c
Basket Weave, 4' high	42c
Rancher Board, 3' high	35c
Rancher Board, 4' high	55c
Creosote, qt.	$1.45
Cuprinol Penetrating, qt.	$1.44
Post Hole Augers, per day	50c

STEWART & HUDSON SPECIALS

Stucco paint, discontinued colors, ideal for painting stucco, concrete block or concrete walls. 50-LB. BAGS. Reg $10.50. To clear $3.95

For a limited time
2¾" COM. NAILS. 100 LBS., $10.50

Permax All-Purpose Building Paper. New prices
1-9 rolls $2.50
10-24 rolls $2.25
25 rolls $2.10

NEW PLYWOOD CUTS

¼" S, 10x96	20c
¼" S, 34x15	20c
¼" S, 24x60	$1.00
⅜" S, 12x96	$2.00
⅜" U/S, 48x12	30c
⅜" U/S, 42x15	30c
¼" S, 36x84	$2.10
¼" S, 54x60	$2.25
⅜" S, 48x60	$4.00
⅝" S, 48x84	$5.60
¾" S, 48x72	$6.00
¾" S, 48x84	$7.00

LUMBER VALUES

1,000-ft. lots	
2x4 Econ. Pre-Cut Studs	$25.00
2x4 Econ. Random	$29.00
1x6 Econ. T&G	$29.00
1x8 Econ. Shiplap	$35.00
1x8 Premium Shiplap	$45.00
1x8 Util. (No. 3) Hem. S/L	$60.00
2x4 Util. (No. 3) Hem.	$65.00
2x4 Studs, Pre-cut	$75.00
2x6, 2x8, Up to 14', S2E	$75.00

Charge accounts welcome. Contractors, NHA and VLA, bring us your lumber list for better quantity purchases

Reddi-Mix Concrete, Sand and Gravel delivered promptly

STEWART & HUDSON
405 Gorge Road
EV 2-2171 EV 2-2612
Open All Day Saturday

SHAWNIGAN LUMBER YARDS LTD.
2000 Government St.
"Quality at the Right Price"

FENCES
All No. 1 Construction-Grade Lumber. Nails included in the following prices:
Picket Fence—3'6" in height. Per lineal foot 43c
Log Rail Fence—3'0" in height (6"-wide rails) per lineal foot 27c
Log Rail Fence—4'0" in height (6"-wide rails) per lineal foot 35c
Log Rail Fence—3'0" in height (4"-wide rails) per lineal foot 22c
Log Rail Fence—4'0" in height (4"-wide rails) per lineal foot 30c
Basket Weave Fence—3'0" Per lineal foot 33c
Basket Weave Fence—4'0" Per lineal foot 42c
We will figure material list and cost on any type of fence you wish to submit. You are under no obligation to buy.

Aluminum Combination Storm and Screen Door
Fully weatherstripped. Complete with interchangeable glass and screen panel, aluminum frame, lock, handle, hinges and automatic door closer. Only $49.95
Decorative Aluminum Grills for above door—optional—extra, each, $5.95 and $7.25

MAHOGANY DOORS

Cedar Grid Construction	Stain Select 1 Grade Grade
1'6" up to 2'0" x6'6" and 6'8" x1¼"	$5.50 $6.05
2'2" and 2'4" x6'6" and 6'8" x1¼"	5.80 6.35
2'6" x6'6" and 6'8" x1¾"	5.95 6.85
2'8" x6'6" and 6'8" x1¾"	6.30 7.10
2'10" x6'6" and 6'8" x1¾"	6.75 7.55
3'0" x6'6" and 6'8" x1¾"	7.20 8.00

SHAWNIGAN LUMBER
"Below the Bay on Government Way"
EV 2-7261

READY MIX CONCRETE
Delivered 6 days per week
PHONE GR 4-1121
For Prompt Service
BUTLER BROS.

61 BUILDING SUPPLIES

"M-W"

STOP!

Before you shop you will be wise to drop in to see us at Moore-Whittington for these specially low priced items.

¼x4-0x8-0 Gaboon Mahogany. Per sheet $4.40

¾x4-0x8-0 Gaboon Mahogany. Per sheet $14.50

¼x4-0x8-0 Best Quality Rotary Cut Mahogany AA-AB, regularly sell for $6.40, slight imperfections. Priced at $4.00

We still have 3-16x4-0x8-0 R-C V-Groove. This is a good grade per sheet $3.75

LOOK!

We still have a quantity of short mouldings, suitable for garden stakes. Stake-up time is here—so stock up now at these prices.
Per 100 lineal 60c

LISTEN!

Drop in to see the most modern Thermador Built-in Refrigerator Freezer combination in gleaming stainless steel.

Saturday Special!

Three only Thermador wall ovens in cream, turquoise stainless steel and at a 30% discount.

LOOK for our paint specials on the sales floor.

Monday to Friday, 8 a.m. to 5 p.m. Saturday, 8 a.m. to 12 noon

LOTS OF FREE PARKING

The Moore-Whittington LUMBER CO. LTD.
Off Bay Just West of Government Street
2614 BRIDGE ST. EV 3-7106

"FOREST" CEDAR SIDING
for that NEW HOME
use this SMART MODERN SIDING
that combines BEAUTY STRENGTH ECONOMY

WHEN YOU BUY SPECIFY "FOREST" CEDAR SIDING

BRITISH COLUMBIA FOREST PRODUCTS LTD.
VICTORIA SAWMILL DIVISION

Fir, Hemlock and Cedar Lumber
Products
Plywood
Cedar Shakes
PRES-TO-LOGS
Phone EV 5-3331
371 GORGE ROAD E.

DRIVEWAY MUDDY?
Cinders for better drainage, we can give you immediate delivery.
KILLS SOOT N STOPS CHIMNEY FIRES—Use Carbo Oxide, 49c package.
ALBITOL—Cement adhesive for that concrete repair job to ensure a perfect bond.
GOLDBLATT TOOLS—Latest shipment of tools for cement and plastering trades.
Furnace liners, bricks and furnace cement to handle that repair job. Building materials of all kinds. Come in and look around. Open Saturdays till 1 p.m. Customer parking lot.

ISLAND BUILDING SUPPLY COMPANY
875 GORGE ROAD EAST
Phone EV 2-3174
Opp. B.C. Electric Bus Depot.

BARGAINS IN PLYWOOD
Mahogany plywood and doors. Semi-China plywood. Prefinished and Unfinished panelling. Hardware, oil and glass. Use our building aids to effect a saving. Peden Ltd., 562 Johnson. EV 3-8331.

TV TALK

The development by Gillette and ABC of year-round television sports coverage which will encompass NCAA football major league baseball and professional boxing was announced recently by Vincent Ziegler, president in charge of programming for ABC.

This sports coverage will include Major League Baseball Game of the Week series every Saturday starting April 16, 13 telecasts of NCAA football beginning Sept. 17, and professional boxing on Saturday nights starting Oct. 8.

KOMO in Seattle will carry the entire schedule of events.

★ ★ ★

Thursday's Revlon Revue at 10 p.m. on channels 7 and 13 will be "A Salute to Paul Whiteman," featuring Buster Keaton, Jack Teagarden and Peggy Lee.

"Don't you have one that doesn't look so modern?"

Tuesday's Highlights

7.00 p.m.—Garry Moore's guests are comedy actress Gertrude Berg and dancer Gene Nelson—7.

8.00—Dinah Shore repeat from Sunday with Gordon and Sheila MacRae, Audrey Meadows and Joey Bishop—2 and 6; Playhouse 90: James Mason, Richard Basehart and Trevor Howard in a suspense drama—7 and 12.

8.30—Rex Harrison stars in an hour-long comedy on Startime—5.

9.30—Startime repeat from 8.30—2 and 6; Second part of the Arthur Murray "Bob Hope Roast"—5.

10.00—Garry Moore's guests are singer Mel Torme and comedian Buddy Hackett—12.

11.30—Arlene Francis still substituting for Jack Paar, with Susan Johnson as guest—5.

Tuesday's Movies

9.00 a.m.—Never Take No For An Answer (1951 English comedy), Vittorio Manunta—4.

10.30—Target Earth (1954 science-fiction drama), Richard Denning—6.

11.30—Calling Dr. Kildare (1939 drama), Lew Ayres—12.

12.00 noon—Here Comes the Navy (1934 comedy-adventure), James Cagney—2.

12.30 p.m.—Mexican Spitfire's Blessed Event (1943 comedy), Leon Errol—6.

2.00—Embraceable You (1948 comedy-drama), Dane Clark—11.

3.00—The Big Wheel (1949 auto racing drama), Mickey Rooney—12.

3.30—Betty Co-Ed (1946 musical comedy), Jean Porter—5.

6.30—Don't Blame The Stork (romantic comedy), Veronica Hurst—6.

8.30—The Saint in London (1939 drama), Louis Hayward—13.

★ 10.00—The King and the Chorus Girl (1937 romantic comedy), Joan Blondell, Fernand Gravet—11.

11.15—Androcles and the Lion (1952 adaptation of the GBS comedy), Jean Simmons—12.

11.25—Half Human (1957 Japanese horror drama), John Carradine—4.

★ Recommended.

62 FURNITURE

USED FURNITURE BARGAINS!!!
Chrome kitchen set, 5 chairs, green $39.50
5-Pc. chrome kitchen sets and $29.50
Chrome kitchen chairs, new, green pearlcore covers each $5.45
Light green nylon frieze 2-pc. chesterfield suite. Reg. $289 $194.50
Vijas ladder back maple chair $22.50
Studio daveno with chairs, colour $49.50
EASY TERMS—FREE DELIVERY
Standard Furniture Bargain Basement
Downstairs in Sedland Bldg. View St. EV 2-3113

ANKLE DEEP
British India Rugs
12'x9'
ONLY $199.88
HUMBER'S

CUSTOMCRAFT UPHOLSTERY
Reupholstering Restyling Work Guaranteed. Free Estimates. Phone GR 9-3931
2 Suites To Clear 40% Off

CLEANING
3-piece chesterfield cleaned, deodorized, in your own home, from $12. All work guaranteed. We also clean carpets. Call Ambassador Home Service. EV 2-3832

BRITISH UPHOLSTERY SHOP 1430 Broad St. We will gladly call at your house with patterns, and give free estimates. EV 5-3022

WE BUY USED RUGS
EV 5-3124 DURACLEAN EV 4-8244

62 FURNITURE

1 Axminster Rug, 9x12 ..... $39.50
1 Occasional Chair $12.50
1 Modern 36" Round Coffee Table $25.00
Oak Dresser, large mirror $29.75
Oak Chiffonier with mirror $29.75
2 only, Mahogany Nite Tables, each $10.50
3-piece Web Constructed Chesterfield Suite $89.50
Chesterfield Chairs, from $5.00
Chesterfield only, good loose cover $29.50
Solid Oak China Cabinet $29.50
Solid Mahogany Office Table $50.00
2 Cane Tub Chairs, each $4.75

HOME FURNITURE
625 Fort EV 2-5138

HOLLAND BROS. & CO.
NEW AND USED FURNITURE
824 Fort Street Phone EV 3-0913
SPECIALS
Blond Mr. and Mrs. Dresser with large mirror $49.50
Chrome Baby Tenda $9.50
Frigidaire Refrigerator, in good condition $105.00
Armless Converto $15.00
5-piece Walnut Bedroom Suite $85.00

Selling Anything?
Ring MAYNARD'S
The Experienced Auctioneers
731 3 JOHNSON
(Just Off Douglas)
EV 4-5921 - EV 4-1621 - EV 4-1763

Warehouse CHESTERAMA SALE
Friday, Saturday
VOGUE FURNITURE
YATES AT QUADRA
EV 5-4242

WE BUY - WE SELL - WE APPRAISE
KILSHAW'S AUCTIONEERS
1115 Fort St. EV 4-6441
Cash advanced on consignment

LUNDS AUCTIONEERS
AND APPRAISERS
Advance Cash on Consignments
926 FORT EV 6-3308

ACME FURNITURE
New and Used
639 JOHNSON EV 3-8651
New brass trim firescreens $6.95
Good used frig. small $49.50
New unpainted desks, 18"x36" $18.95
Used 2-tier coffee tables ..... $9.50 and $12.50

PANDORA FURNITURE CARRIES a large stock of furniture, appliances and household effects. 1050 Pandora, near Cook. EV 3-6319.

WE BUY SELL AND TRADE good used furniture. Give us a call. Island Trading, 1418 Government Street. EV 4-5354

FURNITURE AND SMALL HOUSEHOLD items wanted for cash. Wally Gray. EV 2-1631

CHROME TABLE, GREY ARBORite top and matching chairs, 30x41. As new. $30. EV 2-2188

HAGEL'S CHESTERFIELD UPholstery. 1917 Quadra. EV 4-3042

63 MUSICAL INSTRUMENTS

HALL & FAIRFIELD MUSIC LESSONS
(Professional Instruction)
MUSICAL INSTRUMENTS, SHEET MUSIC, RECORDS, PRIVATE MUSIC LESSONS, INSTRUMENTS FOR RENT TO STUDENTS
COMPLETE REPAIR DEPT.
HALL & FAIRFIELD MUSIC CENTRE
Open all day Wednesday and Friday evening till 9 p.m.
728 FORT ST. PHONE EV 5-8342

PROFESSIONAL INSTRUCTION and Advice
SAXOPHONE
BERNIE PORTER MUSIC STUDIO
721 View Street
Phone EV 2-9542

WESTERN MUSIC CO. LTD.
The Island's Foremost Music Store
Classical and Popular Music, Instruments and Accessories.
Mail orders given prompt attention.
826 FORT ST. EV 2-1314

HEINTZMAN AND NORDHEIMER pianos, new and used. Cut sale on Nordheimer, 2026 Douglas, day or any evening. Tuning-repairing guaranteed. Exclusive agents "Fletcher Brothers Ltd." Walter Fletcher, Ph. EV 3-0248

MANNS ELECTRIC CHORD organs. Demonstrators. Greatly reduced. Interior Organ Sales, 1678 Douglas.

LOWREY SPINET ORGAN, TWO 44-note manuals, pedal board and organ tabs. Like new. Sacrifice $1,895. Terms. EV 3-0248

BRAND NEW DE LUXE HOHNER piano accordion, 120 bass and couplers. Will trade, even for suitable used piano. EV 3-0248.

WANTED TO BUY—HEINTZMAN Nordheimer or Mason & Risch piano. Will pay cash. EV 3-0248

WILL PAY CASH FOR MINIAture piano suitable for small apartment. EV 3-0248

GOOD PIANO FOR SALE, TERMS $10 per month. No down payment. EV 3-0248

HEINTZMAN AND CO. SPINET piano—for rent. EV 3-0248

HEINTZMAN & CO. PLAYER piano for rent. Phone EV 3-0248

NEW AND USED ORGANS. Pianos, Wurlitzer, Lyon Douglas. EV 2-4712

63 MUSICAL INSTRUMENTS

Musical Instruments
REPAIRS, RECORDS, RECORD PLAYERS, MUSIC
PRIVATE LESSONS ON ALL INSTRUMENTS
"ENJOY THE CONFIDENCE OF DEALING WITH SPECIALISTS"
PAN MUSIC CO.
JACK McKEOWN Mgr.
745 Pandora EV 3-4421

PROGRESSIVE MUSIC LTD.
SOUNDS AND SERVICE
"On the Bright Side of Broad"
1320 Broad St. EV 6-2311, EV 6-2532

64 TV, RADIO, SALES AND SERVICE

KENT'S KLEARANCE
USED TVs
17" AND 21"
Table and Console Models
FROM $79.95
EASY TERMS
LESS THAN $10 PER MO.
KENT'S
724 FORT EV 3-7104

"HE WHO HESITATES IS LOST" 1 only 21" "Motorola" TV in good appearing bleached oak console cabinet, front mounted speaker and new picture tube assure excellent tone and clear viewing. New set guarantee. The only thing about this set not as new is the price.
$150
Delivered. No down payment. $8.00 per month.
Vincent's Appliances
714 Yates EV 3-6112

TV REPAIRS MADE EASY
Call
PROGRESSIVE MUSIC LTD.
1320 Broad Street
EV 6-2311 EV 6-2532

Used Television, Radios, Combinations, Etc.
LARGE SELECTION ALL GUARANTEED TERMS.
KING TV
1672 Douglas EV 4-9913

Drive-In Auto Radio TV and Radio Service
Entrance on Fisgard St. Just past police station.
KING TV & RADIO LTD.
1672 Douglas. Opp. Eddy's. EV 4-9913

REPAIRS
Vic. West Radio & TV
906 Esquimalt EV 2-4413

ACE TV
ANTENNA DEPT.
Complete Antenna Service and Installation. GR 9-2644

ANTENNA INSTALLATION AND service. Reasonable moving rates. Trade-ins. Used antennas. EV 3-8751. Rawnsley & Jones TV, 623 Yates St.

CALLS $4. 24-HR. SERVICE. Experienced TV technician. Prompt and efficient service. Teletron TV Depot. EV 5-2632

Guaranteed Service and Repairs to all makes of radio and TV. ATKINSON & PEARCE. EV 2-8521 - 2652 Quadra St.

PROMPT GUARANTEED REPAIRS on TVs, etc. Biggest needle stock. Reasonable rates. Kent's Ltd. 742 Fort Street. EV 3-3513.

TV ANTENNAS, MASTS, ACCESsories, parts. Precision Machine Co. 1819 Douglas. EV 5-4713

TV RENTALS, $15 PER MONTH. Delta Electric, 714 Cormorant. Ph. EV 4-7416.

CALLS $4.00. 24-HR. SERVICE. Amalgamated Television. EV 4-4788. EV 2-5363

LATE MODEL 12-VOLT GM CUSTOM car radio. GR 9-3774.

RCA VICTOR TV, 21". EV 5-6846

66 BICYCLES AND MOTORCYCLES

NEW AND USED BICYCLES. All popular makes plus complete line of repairs to bicycles, tricycles and wheeled goods. Carmichael's Bicycle Shop (opp. Hudson's Bay). EV 2-9715.

BICYCLES OVERHAULED, REpaired and painted. New and rebuilt bicycles, accessories, sporting goods, etc. Victoria Sporting Goods Ltd. 1410 Douglas Phone EV 4-7274

BICYCLE SALE NOW ON! ROYAL cycle 3 speeds, $34.50; Raleigh, 3 speeds, $39.50; 12 bicycles, $12.50. Electronic Bike Shop, 756 Johnson, corner Blanshard. EV 3-9813.

BROOKLANDS MOTORCYCLE Sales & Service Ltd. Guaranteed new and used motorcycles and scooters. 537 Fort St. EV 3-5626

BICYCLES OF ALL TYPES AND sizes, new or used. Trade-ins accepted. Easy terms. Bampton's, 1307 Broad St. EV 3-5248

1958 TRIUMPH—Very CC TWIN, saddle bags, good condition. $595. Phone GR 9-3365.

LES BLOWS MOTORCYCLE SALES 2947 Douglas St. EV 4-7843

NEW AND USED BICYCLES. REpairs. Russ Hay, 1120 Government.

MAN'S RALEIGH SPORTS. EXcellent condition. $45. EV 3-4701.

67 STOVES AND FURNACES

CYCLONE RANGES INSTALLED, only $28. Largest Fanciest models on display. Used oil ranges $25 and up. We service, sell and install. Eagle Sales, 1036 Fort. EV 3-9925

FOR INSTALLATION OF ALL makes of oil-fired warm air furnaces on easy terms, call C. A. McIlmoyle. EV 3-4138. 1000 Douglas Street.

BRAEFOOT HEATING
Oil/Gravole and Cyclone ranges installed and serviced. Ph. GR 7-2539

RANGE AND FURNACE REPAIRS. Boilers and Cyclone oil burners installed. EV 2-1842

STOVE AND FURNACE PARTS. Innerators, Victoria Boilerplate Ltd., 622 Pembroke St. EV 4-2124

67 STOVES AND FURNACES

Planning on a "BUILT-IN" RANGE for that new home?
SEE OUR DISPLAY OF THE FABULOUS TAPPAN "BUILT-IN" OVENS AND COOK TOPS NOW!
Priced from $279 and up complete
W. R. MENZIES & CO. LTD.
911 FORT
EV 3-1112

Cyclos Oil Ranges
$299.50
COMPLETELY INSTALLED
C. TAYLER HOME APPLIANCES
707 Johnson St. EV 3-3281

"PACIFIC"
The famous sealed-in steel furnace and oil units that cannot smoke. Give you a lifetime satisfaction.
PACIFIC SHEET METAL WORKS LTD.
1009 Yates Street EV 2-8169

MUELLER CLIMATROL AUTOmatic oil or gas heating systems serviced and installed by Southall's Heating Ltd., 833 Balmoral. Phone EV 5-9777.

WHITE ENAMEL PINDLAY OIL range, $30. GR 7-1442.

71 FARM IMPLEMENTS

MOONEY & SONS
1 Leix Cyclone for feed mill $15.00
1 Sweep Rake $160.00
1 Arlens Rotovator $400.00
1 I.H.C. Fertilizer Attachment $50.00
6-yd. Dump Box $300.00
938 Fort, through to 937 View. Phone EV 3-4177

FORD Reconditioned. Excellent $995
ROTOTILLER, Model T $198
MASSEY PONY TRACTOR $375
ROTOVATOR GEM, A1 $495
JOHNSON 18" POWER MOWER $40
MAYHEW, STRUTT & WILLIAMS LTD.
2312 Douglas Street EV 4-3922

Pony W/Hydr. lift, plow and 2 cultivators $800
Massey with 3-pt. hitch and loader. A1 $1,375
Simplex garden tractor with plow and cultivator, as new $150
F. & F. TRACTOR EQUIPMENT LTD.
2940 Douglas Street EV 3-7842

YOUR INTERNATIONAL DEALER Kenning Truck & Equipment Ltd., Government Street at Queens Ave. EV 5-6778. EV 2-4924.

72 MACHINERY

1956 TD9 CAT, EQUIPPED WITH Malo loader, blade and clearing teeth. G.M.C. tractor with winch and "A" frame, and Columbia 5T trailer. Sell as unit or separate. Box 43, Lake Cowichan.

73 TOOLS for SALE or RENT

7" TABLE SAW
Complete with ½ h.p. motor, metal stand and sawdust bin, all pulleys and belts.
SPECIAL $59.95
D & D TIRE LTD.
VICTORIA AND DUNCAN

FOR RENT
Space Heaters — Compressors
Rock Drills — Concrete Breaker
Pumps — Mixers
Plunger Chain Saw Dealer
2981 Tillicum. Alf Becker. EV 4-6414

NEW & R.B.P. CHAIN SAWS. Sign drill—Displaced over $100 and $347 each. Will sacrifice $100 due to loss of contract. EV 4-5547.

74 GARDEN SUPPLIES

FOR RELIABLE SERVICE, AND remarkable results phone EV 3-7211 and place a Classified Ad.

SOIL HEATING CABLES. MAYhew, Strutt & Williams. EV 4-3922

COW MANURE, NO SHAVINGS. $2.50 a yd. delivered. GR 7-3226.

FERTILIZERS

COW MANURE, BARNYARD SPEcial $2.75 a yard, well rotted, $3 a yard, rough $2.50 a yard. Delivered. Phone GR 9-1350.

WELL ROTTED HORSE MANURE, 1 yd. $2.75. Fresh straw manure, $2.50 yd. delivered. Murdock, GR 8-4294

BEST BUY FOR YOUR GARDEN—Cow manure, all rot, 2 yd. loads. Rudd's Dairy Farm. GR 9-1071.

ATTENTION GARDENERS. ROTten horse manure for sale. Reasonable. Delivered. GR 7-3998

FOR SALE—CHICKEN MANURE with sawdust and bedmoss. Ph. EV 2-8662

WELL ROTTED COW MANURE, 1 yd. load, $7. Delivered. EV 3-4606.

COW MANURE IN GARDEN-SIZE loads. GR 9-4301 or GR 9-4215.

LAWNS

FOR A LAWN THIS SPRING, CALL Barker Landscaping now. Free estimates. EV 3-5646

PLOWING, ROTOVATING AND CULTIVATING

JOE'S TRACTOR SERVICE. Rotovating, plowing, etc. Garden service, landscaping, lawn seeding. GR 9-5444

PHILLIPS ROTOVATING POWER to modern machine. Will enter garden plots. GR 7-2935

74 GARDEN SUPPLIES

ROLF HANSEN
"Soil Surgeon"
Rotovating Leveling GR 9-2495

TRACTOR ROTOVATING. ALSO machine to enter small gates. GR 9-3441.

CLANCY'S ROTOVATING. WORK guaranteed. Phone EV 5-3591 or EV 5-5134.

E AND B TRACTOR SERVICE. Roto, plough, etc. Free estimates. GR 9-1746.

COOPER'S TRACTOR. WE PLOW, rotovate, level, etc. EV 2-9316.

DON'S TRACTOR SERVICE. ROTO, etc. GR 7-3913. GR 9-3743.

TOWN AND COUNTRY TRACTOR. Rotovating, levelling. GR 9-6777.

U-TREE TRACTOR. A COMPLETE service. Pallister. GR 8-2858.

SEEDS, BULBS AND PLANTS

THORNLESS BOGAN TIPS WELL rooted. GR 4-2164

STRAWBERRY PLANTS. GR 4-1579. Order now.

STRAWBERRY PLANTS. GR 8-1037.

TOP SOIL, ROCKS and FILL

BLACK TOP SOIL
A-1 fine quality black loam soil, highly recommended for new lawns, shrubs and flower beds. EV 2-2211.

A-1 BLACK TOP SOIL, PEAT soil, fill rock, road gravel, manure. Soil and manure by the sack. E. Nixon. GR 9-1937.

80 BOATS & MARINE

ALL ON DISPLAY NOW
VOLVO-PENTA "AQUAMATIC" Inboard Outboard Drive
52 H.P. B.M.C. MARINE DIESEL PRICE $1,595
16-FT. TURBO-CRAFT JET-PROPELLED
NEW MERCURY OUTBOARDS
ORR MARINE DISTRIBUTORS LTD.
140 Kingston EV 2-1421

STOP CORROSION
To underwater gear caused by electrolysis. Install a Dudley H.E.P. System now. No more zinc blocks. Pays for itself in two years. Easy to install. From your H.E.P. dealer, or write for free details to sole distributors for B.C. ZERO Manufacturing Co. Ltd., Marine Services Division, 533 Johnson Street, Victoria, B.C.

Fuel and Water Tanks MADE TO ORDER
For Your Boat
SOUTHALL'S HEATING
833 Balmoral
EV 5-9777

NEW AND USED INBOARD ENGINES
Engine Rebuilding, Installation
DIX EQUIPMENT LTD.
516 Yates (Nr. Wharf) EV 5-7813

Coast Power Machines
McCULLOCH SCOTT OUTBOARDS AND CHAINSAWS.
SALES AND SERVICE
2520 GOV'T EV 2-1421

VAN ISLE MARINA
Glasspar Boats, 12 - 19 Ft.
GR 5-1138

17' SEA SKIFF
D & L BOAT WORKS
6431 Pat Bay Highway GR 4-2074

SEVEN SEAS MARINA
Sangstercraft Sales GR 4-1944

FOR DEPENDABILITY GET A JONES BROS. BATTERY

Walker Marine Sales
1661 Feltham Rd. Phone GR 7-2727

WEST BAY MARINA
453 HEAD EV 5-4532

1 SET 6-SPOOL FISHING GURDIE, our new design, clutch and brake. Offers made to order now. Brass marine fittings and castings of all kinds. Smith Bros. Foundry and Machinery Works Ltd. EV 4-1625

14 MAHOGANY RUNABOUT WITH walk-through cockpit. Kit $225. Assembled $310. R. J. Peden Ltd., 562 Johnson. EV 5-8331.

BOAT LUMBER PLYWOOD, hardwood, plans and all your boat requirements, see BUILDERS SASH & DOOR LTD. EV 2-3171

18 H.P. 1958 JOHNSON. USED 1 season, 12 plywood boat and trailer, complete $450. EV 5-2494, evenings EV 5-3242.

16' CONVERTIBLE FOAM CUSHions, 60 h.p. electric Scott, all accessories, complete with heavy duty trailer. Seen at 4128 Majestic Dr. By appointment. GR 7-6510.

19-FT. OUTBOARD CRUISER, EXcellent workmanship, some finishing to be done. Closest offer $1,750. GR 7-296.

FOR SALE — CLASS A RACING hydroplane. Reasonable offers accepted. EV 3-4798.

MARINE AIR KEEL WITH FLYING bridge, 11'6" with 6' beam. Only $ EV 3-9836.

20' INBOARD RUNABOUT, 40 H.P. Universal, new. Sacrifice sale. Ph. EV 3-5667.

BUY A FIBERGLAS BOAT. Direct from the manufacturer. 849 Herald St.

MARINE GAS ENGINES, PROpeller reverse gears, shafting, etc. EV 2-9647

20' OUTBOARD CRUISER, NEVER been in water. $1,750 or offer. Phone EV 3-7877

OVER 1000 YACHTS FOR SALE from Victoria and Vancouver. SQUIRE YACHT SALES. EV 6-1624

30' CRUISER, FULLY EQUIPPED, 4 berths, cabin, $6,900. EV 5-2494, evenings EV 2-3242.

FAST 15-FT. SPEEDBOAT, WITH 35-hp. Elto and water skis. After 7 p.m. EV 3-7273.

CORGE BOATHOUSE, BUILDING and repairs. 355 Gorge Rd. W.

30' CABIN CRUISER, SLEEPS four. $4,900. Phone EV 3-3591.

9' CARTOP BOAT ALSO DINGHY. EV 4-4077

MERCURY MARINE
950 Discovery St. EV 5-8929

SHIP CHANDLERS (McQUADES) 1202 Wharf St. EV 3-1141

MALIBU MARINE—BOAT KITS. Queens at Government. EV 5-6778

ARTISWAY BOAT TRAILERS, Colpart's Welding Shop, Brougham.

McKAY-CORMACK SHIPYARD, 330 Kingston St. Phone EV 3-7236.

BOAT TRAILERS, SMALL AND large wheels. 1860 Alta. EV 5-8233.

80 BOATS & MARINE

COMPARE THESE PRICES
Introducing
The "SKAGIT" Boat Line
To ANGUS MARINE
New 1960 Models
No Trades Please On Introductory Offers
1 only 16-foot utility model with windshield, steering, hardware. Regular $1,299. SALE PRICE $1045
1 only 16-foot Hardtop, complete with side curtains, steering hardware, sleeperette seating, upholstered. Regular $1,762. SALE PRICE $1395
1 only 20-foot Convertible with glass sidewings, convertible top, fuel tanks, head, lights, mechanical steering, sink and water tank. Sleeps four. Regular $3,390. SALE PRICE $2695
2 only New Thermolite carlop unsinkable fiberglas Boats. Regular $230. SALE PRICE $165
Engine Specials
1 only New '59 Evinrude manual $545
'56 Johnson 10 h.p. $195
CONVENIENT TERMS
10% Down
ANGUS MARINE
2220 DOUGLAS EV 4-7431

COME — SEE
21' Dorsett Express Cruiser
Roomy and convenient cabin makes overnight cruising delightful family fun.
CABIN EQUIPMENT
4 berths, vinyl covered air-mattress, built-in chemical marine toilet, stainless steel sink and ice box, stove.
COCKPIT
Upholstered helmsman's seat, 2-25-gallon built-in gas tanks with gauges.
DECK AND CABIN HARDWARE
Large windshield, flying bridge windshield, large sliding windows.
MULLINS MARINE SALES LTD.
845 YATES EV 2-1938

Stock Reduction

82 MISCELLANEOUS FOR SALE

LIVE BETTER FOR LESS AT I.G.A. SPECIALS

Prices Effective March 21 to 26
Grade "A" red prime rib roast, "king of all roasts," lb. 55c
Grade "A" red fresh ground beef, lean, 3 lbs. $1.00
Canned milk, tall tins, Alpha or Carnation, 6 tins 69c
Fresh celery, large size, only each 15c
Kraft Canadian cheese slices, pkt. 29c
Fresh tender asparagus, lb. 25c
B.C. Delicious apples, 4 lbs. 35c
Kraft dinner, extra special, 2 pkgs. 27c
Royal City peas, No. 5, 4 tins 49c
Lipton's chicken noodle soup, 4 pkts. 45c
Real Gold orange base, 4 tins 49c
Little Dipper cake mixes, all flavors, 4 pkts. $1.00

Save $ to Buy That Second Car at I.G.A.

I.G.A. Foodliner, 3475 Quadra
Hi-way Foodliner, Colwood Corr.
Porter's I.G.A., 2077 Cadboro Bay

SPRING SALE SPECIALS

18" Rotary Power Mower
2½ H.P. 2-CYCLE ENGINE WITH RECOIL STARTER $49.88
Automatic Electric POP-UP TOASTER $12.44
Nite Latch COMPLETE WITH 2 KEYS $1.98
Garden Rake SPECIAL $1.14
Electric Hair Dryer WITH HOOD $8.98
White Exterior Paint GOOD QUALITY $3.88 GAL.
Garden Shovel SPECIAL $1.99

Mc & Mc
Bargains In Every Dept.

THINKING ABOUT A SWIMMING POOL?

Then Here Is Good News!
The Wonderful New ESTHER WILLIAMS Family Swimming Pools are now available to Victoria.
For further particulars contact us
W. R. MENZIES & CO. LTD.
911 FORT
Phone EV 3-1112

"Used Appliances" SPECIAL
WASHERS
Reconditioned and Guaranteed
ONLY $39.95
HUDSON'S BAY COMPANY
APPLIANCE DEPT. 3RD FLOOR

MEN'S SUITS

Pure wool worsted, well-tailored, in all sizes; charcoal grey, light grey and brown. Outstanding value at $45
Extra pants if required
LES PALMER
714 View EV 2-2825

SPECIAL!
Painters' Utility Plastic Drop Sheets, 8x10 — 79c
"SOIL-OFF" Liquid Cleaner, ½-gallon — $1.15
J. J. ROSS & SONS LTD.
749 Pandora EV 3-3613

CARLOAD PURCHASING MAKES this fabulous freezer buy possible. Best in Canada. 15-cubic-foot freezer only $243.95, only $5 down, only $13 per month. See these at Segg Bros. Hardware Lumber Ltd., Shelbourne Plaza. GR 7-6712; Royal Oak, GR 9-5386; Sidney store, GR 3-1125.

FREEZER SPECIALS — ALBERTA grain-fed pork sides, head off, approximately 80 lbs. 29c lb. Front quarter Grade A Red Brand beef, 37c lb. See us for home freezer packs. Avonlea Meat Market, 1425 Douglas Street. EV 4-5615.

QUANTITY 2" TO 4" ASSORTED black iron, copper and brass pipe, new and slightly used, assorted sizes. Cold rolled. EV 3-4138. C. J. McDowell.

NEW ZENITH 15 CU. FT. freezers. Carload price $249.95. Siegg Brothers, Sidney. GR 3-1125. Shelbourne Plaza, GR 7-6712; Royal Oak, GR 9-5380.

SALT AND PEPPER SHAKERS. Large selection, choose now for your collection. Sid Starkey's Domestic Sales Gift Store, 28 Burnside Road West. EV 3-3512.

UNPAINTED CHEST OF DRAWERS, $12; Single bed, spring, mattress, $15. Kitchen table and four chairs, $10. EV 5-7163.

RECORDS ONE-THIRD OFF. All long plays and albums. Bundles of 6 45s, only 59c. Hart's Hardware, 2509 Estevan. EV 2-5651.

COMPLETE STOCK OF "BEATTY" washer repairs. Quadra Appliance Service Centre, 3514 Quadra. Phone EV 5-6422.

AS NEW — COMBINATION GAS stove and garbage burner $100; chrome set, $15; table, $8. Phone EV 5-0166 between 9 and 10 p.m.

SALE OF ELECTRIC SHAVERS. All brands, guaranteed reconditioned. Get a spare, $5 and $10. B.C. Shaver Shop, 743 Fort St.

FOOT PRINCE
Children's rubber footwear ½ price
613 Yates St. EV 4-0823

ADDING MACHINES, CALCULators, sale, rent, terms, trades. J. R. Pipes Business Systems. EV 3-6021.

PAY LIGHT AND PHONE BILLS AT McCALL-DAVEY DRUG
Prescriptions Filled—Free Delivery

FOR SALE — BRIGGS-STRATTON machine with cultivator attachment. GR 7-1331.

USED APPLIANCES. GUARANteed. Young & Bamfield. Phone EV 2-7181.

JOLLY JUMPER, COMPLETE, $7, also hand vibrator, best offer. Phone GR 9-5203.

TRUSSES, SURGICAL BELTS, foundation garments. Experienced fitters. Owl Drug. EV 3-6761.

POTATOES, APPLES, CARROTS, cabbage, cauliflower etc. Mattick's Farm, Cordova Bay. GR 4-1874.

MEN'S REVERSIBLE WINDbreakers, reg. $16.95, now $10.95. Dorman's.

FOR SALE, VIKING 36" RANGE, Westinghouse refrigerator. Phone EV 6-1875 after 6 p.m.

A & B MACHINE SHOP, 730 PRINcess. Mechanical repairs all kinds.

LA BARR'S FOR BRASSIERE AND girdle fittings. 732 Fort. EV 2-3832.

82 MISCELLANEOUS FOR SALE

EATON'S
Warehouse Showroom
818 VIEW ST.

NO DOWN PAYMENT

On good trade-in furniture and appliances when you shop with EATON Budget-Charge Account. Come into our spacious, well-stocked Warehouse Showroom and see for yourself the fine selection of good used furniture and appliances.

Boats
Come in and see the 15 boats, ranging from 10 to 15 feet. Now on view at our Warehouse Showroom. All 1960 models.

Furniture
Grandfather Clock $40.00
3-Piece Bedroom Suite 45.00
Door Mats, 20 only, coco fibre mats, each 1.25
5-Piece Chromium Kitchen Set 32.50
6-Piece Dinette Suite 50.00
General Electric 21-Inch Television Set 75.00
Sylvania 21-Inch Table Television Set 89.95
Nordheimer Piano 225.00

Appliances
General Electric Washer 39.00
Westinghouse Automatic Washer 135.00
Moffat Electric Range 75.00
Frigidaire Refrigerator 79.50
Leonard Refrigerator 89.50
Leonard Refrigerator 89.00
Gurney Gas Range, 3-burner 49.50

EATON'S
Warehouse Showroom
818 VIEW ST.

HERE'S ONE TO FIT HOME AND POCKET BOOK
7.5 cu. ft. "A.M.C." refrigerator with small frozen food compartment, 3 shelves and tall bottle space. Porcelain interior, quiet running, spotless white inside and out. Outside measurements 60"x24"x24"
$99.50
DELIVERED. NO DOWN PAYMT. $8 PER MONTH
Vincent's Appliances
714 Yates EV 5-6112

HOBBIES & CRAFTS
741 View St. EV 2-7832
Shelbourne Plaza GR 7-6813
Models, Crafts, Toys and Games

SKIN DIVERS
FRANK WHITE'S Scuba Shop
"WET SUIT SPECIALISTS"
"BEST IN THE WEST"
1819 Douglas EV 5-4713

LOCAL HOMO MILK
MILKY WAY DAIRY
HOME DELIVERY
GR 9-5060

Genuine Indian Curry Powder, at 35c
Major Grey's Chutney, $1.25
CAIRO COFFEE SHOP
1708 Douglas (opp. Hudson's Bay)

"PRICE IS RIGHT"
Shears, hand and power mowers sharpened; rotary blades balanced. Keys cut, all types. Keys fitted to anything. Lock combinations changed. Service calls anywhere.
PRICE'S KEY SHOP
847 Fort Street EV 4-6221

15 CU. FT. DEEPFREEZE, FOUR months old, $235. 40" automatic electric range, $145. 21" Marconi TV, $95. 10 cu ft fridge, $155. Easy Washer, $75. Owner left town, all as new. EV 4-3679.

3 NEW 6 H.P. CHAIN SAWS, 2 direct drive, 1 3-speed, cost $489 and $347 each. Will sacrifice for cash, due to loss of contract. Limed oak table. EV 4-5387.

SIDNEY DUCK FARM
Oven-ready duckling, 70c lb.
9485 Pat Bay Highway GR 5-1412
Guano at farm: 50c per sack. Delivered, minimum 5 sacks, 60c

COPPER BOILERS, EVERDUR, 20-year guarantee. No. 30, $68.88; No. 40, $85.88.
Victoria Plumbing Co.
EV 4-1553

CASH REGISTERS, SCALES, slicers, adding machines, etc., new and reconditioned. Owen Sons & Richardson Ltd., 939 Johnson. Ph. EV 3-3353.

G.E. STOVE, 24"; WALNUT BED complete, reel-type power mower. Beatty washing machine, lawn chairs, kitchen table, 3 chairs, hand mower. GR 9-4166.

SPECIAL!
Keg 2¼" common nails $10.50
Youngstown kitchen sink $109.50
PARKER JOHNSTON LTD.
1314 Broad EV 2-9181

TUXEDOS, $80 VALUE; DOUBLE breasted $35. Single-breasted $30. All sizes. John McMaster, 1012 Fort. EV 4-4712.

BOAT TRAILER FOR SALE, COIL springs, also 1950 Chev. coach. Make offer. David St. Auto Wreckers. EV 2-9879.

CANVAS WATERPROOFING. $1 A quart, $3 per gallon. Victoria Tent and Awning Co., 831 Balmoral. EV 2-3215.

USED WASHERS, $15 UP; INGLIS automatic washer, $249; used refrigerator, $195. Island Washer Service, 615 Chatham. EV 2-6413.

SKI SHOPS—Complete Outfits
All Prices—Repairs—Rentals
PEETZ EV 3-3652
574 Johnson

FOR SALE — ELECTRIC RANGE, dining room table and chairs, buffet, 2 chests of drawers, 2 tables. Ph. EV 6-1724.

BEEF BY SIDE OR QUARTER. Hogs, half or whole. Good for locker. Sell reasonably. EV 3-9003.

WHITE ENAMEL OIL HEATER, tank and stand, and copper piping, $55. EV 3-3510.

FRESH DUNGENESS CRABS
Pacific Sea Foods
623 Johnson Street EV 6-2823

CONNOR AUTOMATIC WASHER, good condition, $75. Call 795 Bushella Crescent or phone EV 4-1053.

1959 VIKING FRIDGE WITH 60-LB. freezer, 1959 Inglis washing machine. GR 3-1438.

FOR SALE — 1959 FRIGIDAIRE 9 cu. ft. $300. Chesterfield, etc. EV 5-7561 eves.

GRAIN-FED PORK, SIDE OR whole, 27c lb. Cut and wrapped, 29c lb. GR 8-3093. Mannerley.

STYLERITE SHOES
Work Boots — ½ Price
1404 Douglas at Johnson. EV 5-3613

FOR THE BEST CHICKENS AND turkeys in town, Stuart's Meat Market, 1402 Douglas. EV 3-9213.

MOVIE CAMERA (NEW), SAMM and projector, $70; Delco electric motor, 1½ h.p., $25. GR 4-1370.

5 LBS. BACON FREE WITH EACH order over $100. B.C. Meat Market, 632 Yates. EV 4-0822.

WASHING MACHINE WITH PUMP, good working order, $15. 3188 Shelbourne.

TOILET AND TANK, $7; CABIN cook stove, $6; double bed and mattress, $8. EV 4-6033.

BARGAIN HOUSE, 945 KINGS, off Quadra. Household items.

SAVE UP TO 30% AT SCURRAH'S sweater clearance.

SING No. 2 SMALL TYPEWRITER, 450 Chester. EV 2-7326. EV 2-6761.

REBUILT VACUUM CLEANERS. ABC Electric, 909 Fort. EV 4-3133.

CROSLEY SHELVADOR FRIDGE, $40. EV 6-1636 after 6 p.m.

WRINGER ROLLS, SAME DAY IF necessary. Taylor & Co., 498 Fort.

OIL HEATER, TABLE SAW, DRILL press. EV 3-3834.

TRICKS, CHINA—NOVELTIES. The Trick Shop, 1229 Govt. St.

BEDROOM STE., LAMPS, LADY'S shoes, size 4B. EV 3-8283.

KERRY DRAKE

82 MISCELLANEOUS FOR SALE

C. J. McDowell
"USED" SPECIALS

1 G-E 40" FULLY AUTOMATIC RANGE WITH DEEP-WELL PRESSURE COOKER. ONLY $159.50
1 WESTINGHOUSE 30" RANGE, FULLY AUTOMATIC. LIKE NEW $175.00
1 FRIGIDAIRE REFRIGERATOR, PERFECT CONDITION. 90-DAY WARRANTY $165.00
1 C. & W. HEATER $20.00
1 C & W HEATER, LIKE NEW $35.00
1 GURNEY RANGE, 18" OVEN, WITH CYCLOS No. 2 BURNER, PERFECT CONDITION $225.00
1 G-E 24" ELECTRIC RANGE $65.00
1 ZENITH OIL RANGE, GOOD CONDITION $99.50
1 GURNEY SPACE HEATER—USED SIX MONTHS $55.00
1 USED OIL RANGE, WITH No. 2 CYCLOS BURNER $125.00
1 USED WASHING MACHINE $15.00
1 USED MOFFOT GAS RANGE $35.00

C. J. McDowell
1000 Douglas Street
Phone EV 3-4138

Woodward's
USED APPLIANCE AND FURNITURE SHOWROOMS
ALWAYS A CHOICE LOW PRICE SELECTION OF
Ranges, Washers, Radios, TVs, Refrigerators, Furniture and Whitewood. New Unpainted Furniture
779 Pandora EV 2-8932
CLOSED WEDNESDAY

FOR BARGAINS
Every Day of the Week
NEW AND USED TVS AND APPLIANCES
You'll Never Go Wrong At
MAIS
2 LOCATIONS
1821 Cook EV 5-2436
Douglas at Fort EV 5-2435

Before You Buy—See
HARKNETT'S
For New and Used TVs and Appliances
2333 GOVERNMENT ST.
EV 4-4169
OPEN FRIDAY NITE

FREE
1 dozen local "A" large eggs with every purchase of $15 or over.
COMPLETE MEAT AND GROCERY DEPTS
BUD'S MARKET
2942 Tillicum Rd. EV 3-3732

Sutherland Pharmacy
For VETERINARY SUPPLIES
2601 Douglas EV 4-3132
SUB POST OFFICE

"FOR MOWER AND MORE SERVICE"
If your power mower is listed here, phone today for expert sharpening and motor repairs: "King of Lawn, Jacobsen, Johnston, Evello, Reo, Cooper, Demon, Atco, Toro, A.M.C., Savage, Lawn Boy, Homko, Olympic, Moto-mower, Mayfair, Teco. Aerators for rent. Phone EV 2-6313 for pickup service. B.C. Power Mower Sales, 832 Balmoral.

THE BEST TO YOU EACH MOWING
With a Mower Serviced and Sharpened at
VICTORIA SERVICE CENTRE AND LAWN MOWER HOSPITAL
Complete engine and mower parts. Repairs. Keys cut. Corner Broad at Cormorant. EV 3-5552

83 MISCELLANEOUS WANTED

MAYNARD'S AUCTIONEERS
TOP PRICES — LARGE CROWDS
QUICK RETURNS — CASH
731-3 Johnson
EV 4-3921, EV 4-1621, EV 4-1763

Lunds Auctioneers
CASH ADVANCES
PROMPT SETTLEMENT
926 Fort EV 6-3308

CAR BODIES
Burnt $5 per ton, not burnt $4 per ton. No. 1 Copper Wire, 20c lb.
Industrial Iron Co. Ltd.
343 Tyee Rd. EV 4-6932

WE BUY AND SELL CAMERAS, musical instruments, radios, furniture, major appliances, etc. Give us a call. Island Trading, 1415 Government. EV 4-3354.

GOOD BOOKS ALWAYS BOUGHT
HAUNTED BOOKSHOP
845 Fort Street Phone EV 2-1427

FURNITURE AND APPLIANCES PURCHASED FOR CASH
KILSHAWS — EV 4-6416

CASH PRICES PAID FOR gentlemen's used clothing. Please phone EV 3-5847.

WANTED — FORD FRONT END springs, rear of Ford Thames 1948. Days: EV 3-8231, mornings, EV 4-4327.

FURNITURE AND SMALL HOUSEhold items wanted for cash. Wally Gray — EV 2-1821.

WANTED — TO SHIP SINGLE phase electric motor. Phone important. Victoria Press, Box 1721.

WANTED — SAIL FOR SABOT dinghy. Phone GR 7-3297.

WANTED — USED FURNITURE. Holland Stove & Co. EV 3-0913.

WANTED — ELECTRIC BUILT-IN table-top range and oven. GR 5-1969.

84 SWAPS

FACTORY-MADE HEAVY-DUTY outlet sash, $75, size and weight doors, etc. $1.25 or trade. EV 2-0847.

WILL ACCEPT BOAT, TRAILER, motor, etc., as down payment on new home. Langford. GR 8-3238.

DOUBLE PARKER CLASSIFIED ads pay dividends to both buyer and seller.

90 PETS

FOR THE FINEST IN GUARANteed singing canaries and brightly colored baby budgies. Petland, 823 Fort. EV 4-5732.

2 REGISTERED GERMAN SHEPherds, 6 months, male and female, inoculated. Excellent temperament. EV 2-0670.

THERE IS A HANDY SHOPPING centre in your home every day—when you shop the Classified Pages.

NEW SHIPMENT CANARIES, guaranteed singers, with cage, $9.50. Vista Variety. EV 2-6731.

GERMAN SHEPHERD PUPPIES, 2 mos. Von Allenstein' Kennels. EV 6-2503 eves.

2 REGISTERED FEMALE BASSET hounds, 3 months old, spayed, permanent shots. GR 9-1346.

YOUNG SPAYED CAT, ALSO others, need good homes. C.P.L., EV 4-9692, 10-5.

MICHAEL WILLIAMS BOARDING and Training Kennels. Bath, groom and clippings. GR 8-1067.

DACHSHUND PUREBRED PUPpies without papers, $60. 1902 Chambers.

ROLLER CANARIES, PRIZE-WINning singers and hens. EV 3-5565.

2 MALE, 1 FEMALE ROLLER canaries, nests, etc. $12. EV 5-5902.

BOXER PUPPIES. REASONABLE. GR 9-3760, evenings.

REGISTERED POMERANIAN PUPpies for sale. Phone EV 2-0953.

WANTED—JAVA BIRD. EV 4-6218.

91 CHICKS, POULTRY, HATCHING EGGS AND SUPPLIES

POULTRY STOCK AND EQUIPment for sale. Approx 1,000 layers and 250 for hatch pullets; automatic grader, debeaker, egg washer, 4 electric brooders, hanging feeders; 200 retail customers, etc. Operator may rent farm buildings and small house. GR 7-3697, GR 9-2503.

WANTED — 200 DOZEN EGGS weekly. Must be clean, graded and candled 6 cents below wholesale. GR 8-2980.

WANTED — LIVE FOWL AND roasters, top prices, weighed at your place. GR 8-1182 or GR 8-2883.

TOP-RATE PAY FOR LIVE POULtry. Victoria Poultry. EV 3-0952.

LAYING HAMPSHIRE HENS, $2 each. GR 9-3009.

92 LIVESTOCK AND SUPPLIES

14 TO 18-MONTH-OLD GRADE heifers for sale; 1 purebred Jersey, 18 months. EV 4-1484.

MINK FARMER NEEDS HORSES and cows. Ph. anytime, GR 8-3085.

HIDES, COWS, DAY-OLD CALVES bought for cash. GR 9-1607.

GRASS HAY, 90c PER BALE. 4060 Cedar Hill Crossroad.

JERSEY COW AND HEIFER. PH. GR 9-3059.

HOLSTEIN HEIFERS, WELL FED, healthy and tested. GR 9-1908.

99 NEW CAR DIRECTORY

The Amazing Volkswagen
SPEEDWAY MOTORS
YATES AT VANCOUVER EV 5-2416

Studebaker Lark—Hawk
AND GOOD USED CARS
Dominion Motors Ltd.
759 Cormorant EV 5-6132

RAMBLER, HILLMAN, SUNBEAM, Humber, Rover, Metropolitan, Jameson Motors Ltd., 740 Broughton Street. EV 4-8353.

100 CARS FOR SALE

VICTORIA DODGE-DE SOTO

PRICE LEANERS

One-Owner Cars
58 DODGE Regent Sedan, radio, heater, automatic, two-tone green. Lic 39-736 $2249
57 DODGE Crusader Sedan, heater, automatic, blue. Lic 41-765 $1799
57 FORD Custom V-8 Sedan, heater, automatic, beige. Lic 63-229 $1299
56 DODGE Regent Sedan, condition very clean, green. Lic 39-757 $1399

No Payments Till May
High Trade-Ins
56 FORD Custom V-8 Sedan, radio, heater, automatic, whitewalls, maroon and white. Lic 39-733 $1399
55 PLYMOUTH Savoy 2-Dr. Hardtop, radio, heater, whitewalls, 2-tone green. Lic 39-762 $1299
54 PONTIAC De Luxe 2-Door, heater, automatic, sport trim, green-white. Lic 35-355 $1199
54 OLDS. 88 Sedan, heater, automatic, blue. Lic 39-749 $1299

6 Months Warranty
30-Day Exchange
Open Eves Till 9
Except Saturday
1061 Yates EV 4-7196

1958 BRL radio, heat, extra $1950
1951 PLYMOUTH Sedan, radio $645
1953 FORD Coach, new motor $975
1954 PONTIAC 4-Dr., Radio, heater, power steering, automatic, V-8, drives like a new car $1245
1957 MORRIS 1100 Convertible, like new, like a new car $895 down
1952 MG TD Jaguar tires, new paint, $350 down

HORWOOD BROTHERS
VOLVO MORRIS MGA HILBY
621 Pandora Ave. EV 3-6149

QUICKSILVER 50 STANDARD motor, good condition, $125 or nearest offer. EV 4-0853.

AT HILLMAN FERRY GOOD NEW battery, only $13. EV 3-6616.

100 CARS FOR SALE

IN THE SPRING A YOUNG MAN'S FANCY TURNS TO CARS

57 FORD Convertible, heater, white with nylon top $2495
56 MONARCH Sedan, radio, two-tone green $1495
57 METEOR Niagara Sedan, automatic, power steering, red and white $1645
56 PONTIAC De Luxe Sedan, two-tone green $1695
57 CHEV. De Luxe Sedan, radio, green $1695
56 BUICK Special Sedan, radio, power steering, red $1795

SEE OUR CLEAN CARS

53 CHEV. Sedan, blue $795
53 CHEV. De Luxe Sedan, green $945
54 CHEV. De Luxe Sedan, radio, blue $1095
53 CHEV. Bel Air Sedan, automatic, blue $1095
54 NASH Sedan, pull-manized, overhauled $995
54 PLYMOUTH De Luxe Sedan, automatic, ivory $1095
54 PLYMOUTH 2-Door De Luxe, radio, blue $995

LOOK HERE FIRST, SAVE TIME AND MONEY

57 ANGLIA, grey $995
57 VOLKS., blue $1245
58 LLOYD Station Wagon, green $995
58 VOLKS., green $1395
57 VAUXHALL Velox, grey $1595
57 VAUXHALL Cresta, blue $1595
57 VAUXHALL Super Victor, radio, blue $2495
55 VAUXHALL Super Victor, radio, blue

30-DAY EXCHANGE

57 BUICK Special Sedan, Dynaflow, radio, power steering, power brakes, gold and beige $2295
56 BUICK Special Hardtop, Dynaflow, power steering, yellow and ivory $2195
54 BUICK Century Hardtop, Dynaflow, green $1395
54 BUICK Roadmaster Sedan, Dynaflow, radio, power brakes, steering, windows $1695
56 BUICK Century Hardtop, Dynaflow, green $2150
56 BUICK Special, with radio, red and white $1795

HAPPY MOTORING IN AN EMPRESS CAR

52 PLYMOUTH De Luxe Sedan $545
53 PLYMOUTH Sedan, blue $595
52 CHEV. De Luxe Sedan, green $645
52 PONTIAC Sedan, beige $695
52 BUICK Sedan, automatic, with radio, gold and beige $795
53 MERCURY Sedan, automatic, radio $995
51 METEOR Sedan, green $495
51 PONTIAC Coupe, radio, blue $595

WHY RIDE A BICYCLE?

49 AUSTIN Sedan, green $75
49 HILLMAN Sedan, black $135
50 HILLMAN Sedan, blue $200
51 VANGUARD Sedan, green $199
52 VANGUARD Sedan, $229
53 VANGUARD Sedan, green $259

EMPRESS MOTORS
900 Fort at Quadra
EV 2-7121

100 CARS FOR SALE

TELMAC
Specialists in Fine Quality
SMALL CARS

Telmac pays particular attention at all times in endeavoring to have all models, makes and years of small cars for trial approval.

49 PREFECT Sedan $95
48 AUSTIN Tudor $95
50 TRIUMPH 2-Door $125
49 AUSTIN Sedan $195
50 OXFORD Sedan $195
50 AUSTIN A70 Sedan $195
49 MORRIS 2-Door $245
49 HILLMAN Sedan $295
50 VAUXHALL Sedan $395
54 ANGLIA 2-Door $395
52 MORRIS Minor $445
52 AUSTIN Sedan $495
53 VANGUARD Sedan $645
53 VAUXHALL Sedan $845
56 STANDARD "10" Sedan $895
55 AUSTIN Sedan $1095
56 OXFORD Sedan $1195
56 VAUXHALL Sedan $1495
56 BORGWARD Station Wagon $1995
59 JAGUAR 3.4 Sedan $4195

Exclusive Telmac Credit Terms
NO MONEY DOWN
CREDIT TERMS AVAILABLE
1st PAYMENT IN MAY
UP TO 36 MONTHS TO PAY
Budget-minded purchasers will find terms tailored by Telmac that entirely eliminate the down payment obstacle. Low, convenient monthly payments are all that is necessary for a fine Telmac small car, regardless of your immediate financial circumstances.

53 Jaguar. — 53 Hillman—53 Oxford
49 Prefect—57 Volkswgn—50 Morris
48 Austin—49 Vanguard—52 Morris
51 Morris—56 Vanguard—55 Oxford
49 Oxford — 51 Hillman — 53 Austin
50 Austin — 50 Vauxhall—52 Austin
53 A-70 — 52 Vanguard — 56 Morris
52 Thames—54 Vauxhall—A-70 Austin
56 Velox — A-95 Austin — 49 Morris
52 Consul — 52 Commer—51 Prefect
52 Oxford — 53 Hillman—53 Zephyr
56 Austin — 55 Vauxhall—55 Metro
59 Jaguar—57 Hillman—52 Prefect
56 Metro—51 Vang'rd—52 Triumph
53 Oxford—58 Vauxhall—56 Ensign
52 Minor—59 Renault—55 Austin
58 Victor — 56 Cresta — 56 A-90
58 T bird — 56 Vauxhall — 59 TR-3
52 A-70 — 50 Vanguard — 57 Austin
54 Austin — 50 Hillman—52 Oxford
54 Metro—53 V'guard—51 Triumph
55 Oxford—55 Vanguard—52 Minor
53 Minor—56 Borgward—56 Oxford
52 XK120 — 52 Hilman — 53 Consul
53 Morris — 49 Vauxhall — 49 Austin
54 Consul — 54 Hillman—54 Morris
50 A-70—53 Vauxhall — 52 Humber
57 Consul — 54 Vanguard — 54 A-70
49 Morris—56 Standard—50 Rover
53 Triumph—55 Hillman—A-90 Austin
55 Consul—49 Hillman—48 Morris
54 Anglia — 51 Oxford — 55 Zephyr

1960 Licences
Relax and Browse
Coffee and cookies are being served to help make your shopping a little more relaxing and pleasant.
"Buy with Confidence"
TELMAC
SMALL CAR
MOTORMARKET
844 Fort EV 5-5441
OPEN EVENINGS
Fri. till 10 p.m.
Sat. till 9 p.m.

PLIMLEY AT 1010 YATES

56 Mercury
Four-Door Hardtop, automatic trans., radio, two-tone blue
$1695

56 Ford
Tudor, heater, turn signals, beautiful dark blue
$1645

56 Dodge
Regent. Standard transmission, heater, signals, tone
$1595

56 Studebaker
"Power Hawk" automatic, radio, tutone
$1795

PLIMLEY'S
"Where Courtesy and Service Is Our Business"
1010 YATES EV 2-9121

KM MOTORS
350 Yates EV 2-9822
No Money Down
Low Monthly Payments
59 [illegible] $2899
59 AUSTIN A-40 Sedan, one owner, 3-tone with Overly red leather, interior. Low mileage. Special $1399
LOW PRICE BOYS
51 CHEV. Sedan $399
51 HILLMAN Sedan $399
50 CHEV. Sedan $399
REPOSSESSIONS WITH NO DOWN. TAKE OVER PAYMENTS 30 HILMAN CONVERTIBLE $45, 54 MONARCH $45, 57 FORD $50, 55 METEOR $50, 55 PONTIAC $50. CHEV. SALES BURNSIDE AT HARRIET.
BARGAIN SALE 1949 METEOR Tanch Sedan, good tires, motor and body, $300. EV 4-2380.
1949 DODGE TH SEDAN, AUTO trans., good tires, motor and body, $300. EV 4-2380.
1951 DODGE HIGH COUPE WITH hydraulic lights and signals. EV 3-0849.
NOTHING DOWN, $35 MONTHLY. 56 TRIUMPH, ESS, ART'S CARS, BURNSIDE AT HARRIET.
19 PONTIAC COUPE, GOOD CONDITION. EV 5-6201.
1951 MGA ROADSTER, WIRE wheels, radio. Offers. EV 2-9380.
1951 DODGE, NEW PAINT, GOOD tires, motor and body, $300. EV 4-2380.
NO MONEY DOWN, $35 MONTHLY. 56 TRIUMPH, ESS, ART'S CARS, BURNSIDE AT HARRIET.
1951 MERCURY, GOOD CONDITION, $300. EV 4-2380.
1951 DODGE, NEW PAINT, GOOD tires, motor and body

100 CARS FOR SALE

AT MORRISON'S YOU SAVE
Because Here's Where YOU PAY LESS of a Difference

1957 OLDSMOBILE SEDAN, popular hardtop model with hydramatic drive, radio, heater and power steering. Reg. $2,695.00. SPRING FEVER brings it down to $2395

1956 BUICK SEDAN, automatic transmission, radio and heater. The kind of lovely, luxurious car you've always wanted. Reg. $1,895.00. Save $200 today, at $1695

1953 BUICK COUPE. A smart car, unusual value! Has automatic drive, radio and heater. Reg. $1,395.00. SPRING SALE $1095

1955 OLDSMOBILE HARDTOP SEDAN, a real "Rocket", and so wonderful to drive! Has hydramatic drive and a heater. Reg. $1,795.00. Save $200 on it right now, only $1595

1959 CHEVROLET SEDAN with radio and heater, low mileage. Reg. $2,595.00, you won't find a better used car value, at $2395

EASY TERMS, TOO
30-DAY EXCHANGE

56 BUICK Hardtop Sedan, automatic drive, radio and heater. Reg. $1,995. Sale $1695
55 CADILLAC Sedan, automatic seat, power brakes and steering, hydramatic, radio and heater. Reg. $2,995. $2595
56 FORD Hardtop Sedan, automatic drive, heater. Reg. $1,695. Sale $1495
57 FORD Sedan, with heater. Reg. $1,595, for $1395
56 FORD Sedan, heater. Reg. $1,495. $1335

ACT FAST — BUY THE BEST
and Pay a Smaller Difference

MORRISON
Chevrolet - Oldsmobile Ltd.
940 YATES EV 3-1108

ENGLISH CAR CENTRE
EXCLUSIVE BRITISH FORD DEALER
Buy a properly reconditioned used car. Here is a selection. Come in now.

54 ANGLIA 2-Dr. $795
54 CONSUL Sedan $945
57 CONSUL Convertible $1795
50 AUSTIN A-40 Sedan $395
53 CONSUL Sedan $795
54 HILLMAN Sedan $845
51 PREFECT Sedan $295
49 MORRIS Oxford Sedan $195
54 LANDROVER 4-wheel drive $895
53 VAUXHALL Velox Sedan $795

Budget Terms with Life Insurance

48 CHEVROLET Coupe $245
51 DE SOTO Sedan $695
56 PLYMOUTH Sedan $1395
52 DODGE Sedan $695
53 METEOR Sedan $895
55 FORD Sedan, V8, A/T $1545
47 STUDEBAKER 2-Dr $195

Listen daily to CKDA at 6.10 p.m. for Keith McKenzie's "Sports Special."

English Car Centre
Yates at Cook EV 5-2431

COMPARE OUR VALUES

JAMESON MOTORS LTD.

57 RAMBLER Super Sedan, one owner $1895
53 METEOR 2-Door, A real buy at $595
56 DODGE, Regent 4-Door Sedan, automatic, radio, heater $1495
58 HILLMAN Automatic 4-Door Sedan, 7,000 miles $1495
57 HILLMAN De Luxe Sedan, one owner. See this $1245
58 PONTIAC automatic, radio, heater, one owner, low mileage $2245
55 CHEVROLET Sedan, Powerglide, radio, heater. See this $1245
54 HILLMAN Sedan, one owner. See this $695
54 STUDEBAKER Commander, one owner, automatic $1295
53 NASH Rambler, radio, heater. A real buy at $695
57 SUNBEAM Rapier 2-Door, overdrive $1595
51 AUSTIN A-40 Sedan. Good transportation at $295
50 HILLMAN 4-Door Sedan. See this at $245
51 METEOR 4-Door Sedan. Best buy in town at $345

Open Evenings. EV 4-8353
BERT SAXON EV 5-1574
WALT. REID EV 3-8574
LES COLLIER EV 4-0262

100 CARS FOR SALE

BRITISH MOTORS

60 MORRIS Oxford Sedan, new car warranty $1975
58 HILLMAN Convertible, top condition $1699
56 "M.G.A." Sports Roadster. Excellent condition $1695
55 ZEPHYR Sedan, good condition $1100

MORRIS, MG, RILEY, WOLSELEY
2643 Douglas EV 5-1563
Eves. Trevor Woodruff. EV 4-2680

SEE US — GOOD USED CARS
SAUNDERS & HUTCHMAN
2040 Cadboro Bay Rd. EV 2-4594

1959 CHEV IMPALA 4-DOOR SEDAN, radio, heater, automatic, $2,895. EV 4-0881.

'47 CHEV SEDAN. '60 PLATES, sound transportation, with nothing down to responsible party. EV 4-8818.

1954 CHEVROLET. TIP-TOP CONDITION, heater, radio. GR 7-1563.

106 TRUCKS

TRUCKS BELOW MARKET PRICE
1953 Chev. Sedan Delivery.
1953 Ford Pickup.
1955 Ford 1-Ton on duals F350 with van body, power tail gate.
1949 Chev. ½-Ton Pickup.
1951 Dodge 4x4 ¾-Ton with winch, 4 International KB8F tandem, with or without dump box.
406. 450 International Motors' Dump Boxes with hoists, cheap.
Apply Rear 3475 Quadra, Victoria

'59 FORD HALF-TON PICKUP, radio, heater; excellent condition, never used commercially. What offers? GR 8-1055.

SNAP—'55 CHEV. SEDAN DELIVERY, low mileage, $1,000. GR 9-5774.

'50 CHEV ½-TON PICKUP, $295 OR best offer. 406 Treebank. EV 5-0884.

107 PARTS, TIRES AND ACCESSORIES

Your Car's "Heart" is the "BATTERY"
For a strong, sure start every time get an "ACME"
6-VOLT EXCHANGE $10.00
12-VOLT EXCHANGE $16.50

FRANCIS BATTERY & TIRES LTD.
RETREADING SPECIALISTS
1412 Quadra Street EV 3-7039

RETIRE YOUR CAR?
NO!
RETREAD
INSTEAD
VICTORIA TIRE LTD.
Government at Herald. EV 42-6148

WRECKING '52 NASH AMBASSADOR, jet fire overhead engine and automatic transmission, custom radio. '47 Packard 6. 760x15 tires. Happy Valley Auto Wreckers, 641 Latoria Road. GR 8-3195.

WANTED — FORD FRONT END: srings, rear or front; up to 1948. Days EV 3-8233; nights, EV 4-4327.

CLARKE'S AUTO PARTS. 3207 Douglas. Used parts for cars and trucks. EV 3-8041.

NEW MUFFLERS, $4.50 EACH, DISCONTINUED lines. Sandy's Auto Parts, 1023 View. EV 5-4478.

OK TIRE STORE
SERVICES
The Talk of the Town

LANGFORD AUTO WRECKERS
1074 GOLDSTREAM GR 8-2869

49 METEOR MOTOR FOR SALE. Phone GR 8-2342.

RETREAD SPECIAL
Gavin Jack, 1317 Quadra. EV 3-0331.

ENGLISH CAR WRECKING
I.G.M. 420 Bay St. EV 6-1813.

108 AUTO REPAIRS AND SERVICE

CRANKSHAFTS GROUND
In Your Car (all makes)
TELMAC SERVICENTRE
Small Car Repair Specialists
890 Yates EV 6-2322

MOONEY'S FOR FENDER REpairs, auto paint spraying, tailor made seat covers, frame straightening, wheel alignment. 937 View St., 938 Fort

EXPERT BODY WORK, TUNE-UP alignment and brake repairs. Victoria Dodge-De Soto Ltd., 1061 Yates. EV 4-7196.

FAST TOP QUALITY RADIATOR repairs, body work and painting at Morrison Chevrolet Oldsmobile Ltd., Yates at Quadra. EV 3-1106.

110 AUTO FINANCING AND INSURANCE

Instalment Financing
Automobiles, commercial and office equipment, household appliances and furniture financed on monthly payment plan. Life insurance up to $1,500 on auto loans at no extra cost. Prompt service, generous terms.
Island Finances Limited
C. H. BOOTH, Mgr.
762 Fort St Phone EV 4-6831

ATTENTION CAR BUYERS
Our Low Cost Financing and Insurance Plan will help you make a better deal. BEFORE you buy talk to us.
A. M. TAYLOR SPITTAL
821 FORT ST.

111 TRAILERS AND TRAILER CAMPS

NOW MARLETTE MOBILE HOMES
At TRIANGLE TRAILER SALES LTD. See them now along with YASHUA and KIT.
Low prices, generous terms and trades.
7½ miles north on Highway 1
Phone GR 8-3921; res. EV 4-8456

VANCOUVER ISLAND DEALER
Flamingo, Kenskill, Aristocrat, Siesta
Here now—46' Flamingo, 1 bedroom; Kenskill 30', 1 bedroom; 21' twin bed, 19½', double, and a 15'.
R. W. DAWSON LTD.
EV 2-5647
Trans Canada Highway at Harriet.

ROLLOHOME AND GREAT LAKES
Still your best buy in mobile living. A good range of models and sizes. See them at
Tote-Em Trailer Sales
1½ mi. north Victoria on Hiway 1
Phone GR 8-1041

SILVER LINER CAMPTRAILER. With all the comforts of home. 1 Nos available in B.C. Write FINNERTY'S SARATOGA BEACH Campbell River, B.C.

LARGE LUGGAGE TRAILER. Spare tire and lights. $150 or offer. 1524 Cumberland Ave. Colquez GR 8-2970.

NOTHING DOWN. $25 MONTHLY. 8' SLEEPING TRAILER. SLEEPS 3. $245. ART'S CARS, BURNSIDE AT HARRIET.

10' WIDE TRAILERS, 2 BEDrooms. No down payment. $4.350 at HI-LO TRAILER SALES LTD.

112 CARS AND TRUCKS WANTED

SELLING? SEE ART'S CAR SALES BURNSIDE AT HARRIET

HAVE A BIGGER YEAR
With Classified Ads! Through classified ads your business gets a speedy boost.

112 CARS AND TRUCKS WANTED

CASH
For Clean Cars.
Trade Up or Down.
NATIONAL MOTORS
819 YATES EV 4-8174

WANTED
CLEAN USED CARS
'50 TO '57 MODELS
ENSIGN MOTORS
2017 QUADRA
EV 5-5612.

SMALL CARS
Purchased for Cash or SOLD ON CONSIGNMENT
5%
TELMAC MOTORMARKET. 844 Fort

QUICK CASH FOR GOOD CLEAN CARS
REGAL MOTORS
847 Yates EV 2-7411

115 MOVING AND HAULING

FERRIDAY'S TRANSFER
Regular Vancouver Trips
2121 Douglas EV 2-5311

JAMES BAY MOVERS
For Fast, Reasonable Moving
1009 Langley St. EV 4-3582

AVIS RENTS ENGLISH CARS, trucks, too. 809 Douglas. EV 3-2131

116 HOTELS

PERMANENT ROOMS
LOWEST RATES
Abundant hot water and heat. Telephone and elevator service. Fire resistant. Few rooms available from $9 per week.
Royal Olympic Hotel
642 JOHNSON PHONE EV 4-1187

Ritz Hotel, 710 Fort St.
FURNISHED APARTMENTS AND ROOMS — EV 3-1021
Elevator Service Permanent Transient

BEVERLEY HOTEL
In city centre. Moderate rates, housekeeping rooms. TV in lounge. Transient and permanent guests. 724 Yates. Phone EV 4-0611.

SELL . . . BUY . . . RENT . . . Hire—you can do it faster with a Classified Ad.

HOTEL ROOMS FOR RENT. TERMS moderate. EV 5-9166.

120 ROOM AND BOARD

McGREGOR GUEST HOUSE, OFfering to retired gentlemen: family breakfast, noon snack and a good evening meal; limited laundry service; congeniality in an ideal location, Pandora and Fort. EV 5-0615.

ENJOY LIVING. YOUNG MEN only: modern home, excellent food, walking distance to town. Lunches packed, TV, parking etc. Reasonable rates. 1010 Linden, corner Rockland. EV 5-9344.

GUEST HOUSE HOTEL, NEWPORT Avenue, Oak Bay. Vacancies, single or double with bath. Bus stop at door. 1 block to ocean and Windsor Park. EV 3-5254.

JESMOND HOUSE REST HOME, 608 Dallas Road on seafront. For elderly ladies, gentlemen and couples. Nursing care. Ph. EV 5-0679.

NICELY FURNISHED, REDECORated room with board. All home comforts, suit working girl. Phone EV 2-4779.

GOOD HOME FOR ELDERLY couple or person. Nursing care few steps. Fairfield. EV 3-1895.

COMFORTABLE ROOM AND board, walking distance. EV 4-1663. 235 Government.

ROOM AND BOARD FOR WORKing mother, near Jubilee. Day care for child. EV 6-1239.

VILLA MARINA. DELIGHTFUL waterfront accommodation. Loving care given to aged people. GR 7-6090.

LADY WOULD LIKE ROOM AND board in comfortable home, as paying guest. Victoria Press, Box 1748.

ROOM AND BOARD IN CONgenial home for elderly, active men, in Marigold district. GR 9-4477.

GROUND-FLOOR PRIVATE SUITE, full board, Aberdeen Hotel. EV 4-3742.

CRAIGMYLE, 1037 CRAIGDARroch. Hot and cold water. EV 5-9031.

WARM ROOM, GOOD FOOD; waterfront, near bus; $65. EV 3-3690.

YOUNG WORKING MEN, TV, IN city. Phone EV 4-6663.

BOARD AND ROOM FOR A MAN. Near town. EV 5-9331.

GOOD HOME FOR WORKING man. Gorge. EV 3-6709.

STADACONA REST HOME. VAcancy for elderly person. EV 4-6534.

LOVELY ROOM WITH GOOD board. EV 3-9638.

GOOD BOARD AND ROOM IN private home. Young men. EV 5-2882.

VACANCY FOR ELDERLY LADY. Ground floor in rest home. EV 4-1756.

121 ROOMS TO RENT

BIG, NICELY FURNISHED BEDsitting room for 1 or 2 gentlemen. 916 Johnson St., corner Quadra. Ph. EV 4-3044.

COMFORTABLE, BRIGHT BEDsitting rooms, ground floor. Kitchen privileges. EV 5-0161. Jubilee area.

UPPER 2 ROOMS, FURNISHED suite, fridge, stove. EV 2-5293 after 6 p.m.

MOTEL ROOMS FROM $10 WEEKly. Manor Motel, 110 Island Highway.

FURNISHED SLEEPING ROOMS near Naden. Navy preferred. Ph. EV 2-1736.

JAMES BAY HOTEL. MODERATE rates. 270 Government Street.

FAIRFIELD. WORKING PERSON. Kitchen. All found. EV 4-0475.

1 SLEEPING ROOM, $20. 1132 Johnson St.

FURNISHED ROOM, LINEN SUPplied; reasonable. EV 4-0031.

125 HOUSEKEEPING ROOMS TO RENT

SCOTT APARTMENTS
Semi-hotel service, catering to middle-aged and elderly tenants. Room 20'x20' with new range and good furnishings at $10.50 weekly. Splendid for couple or two women. (Other rooms with or without private bath available shortly at $8 to $11 weekly. EV 2-1221.

LARGE, CLEAN, FULLY FURNished bed-sitting rooms, with separate kitchenette. Everything supplied. Close in. $40 month. EV 3-5511.

TWO-ROOM SUITE WITH GAS stove and 3 housekeeping rooms. Centre of town. Call at 1308 Douglas St., Suite 4.

OAK BAY BORDER, NEAR BUS, stores. Oil-O-Matic. All utilities furnished. $77 month. Ladies only. Mrs. Bacon. EV 5-6741.

LARGE, BRIGHT ROOM, FURnished, close park, sea, for quiet lady. 59 South Turner. EV 3-3504.

IN OAK BAY, BED-SITTING ROOM with bath, excellent cooking facilities, ladies only. EV 2-3285.

SMALL FURNISHED HOUSEkeeping rooms. Warm and clean. 910 Government St.

LGE 2M ALL POUND. USE OF frig and Bendix. Walking distance. 1127 Fort. EV 2-4880.

A HOUSEKEEPING ROOM ON ground floor. Ladies only. 1140 Fort St.

ROOM WITH KITCHENETTE, PR EV 5-2874.

FOR SINGLE WORKING PERSON $35 month. 2626 Amphion. EV 4-2391.

BACHELOR SUITE, GAS STOVE, ALL utilities included. $45. EV 5-6385.

LARGE, CLEAN, FRONT ROOM, close in. EV 3-0038.

COMFORTABLE ROOM, FURnished. Quiet lady. EV 3-6038.

FRONT ROOM, BEDDING dishes, working person. EV 4-4742.

SMALL HOUSEKEEPING ROOM all found, men only. 1256 Yates St.

128 FLATS, APTS. TO RENT—FURNISHED

LANGFORD COSY 2-ROOM SUITE, self-contained, fridge, light and garage. $45. GR 8-3191.

2-BEDROOM SUITE, SITUATED on beautiful Willows Beach. Phone EV 3-4928.

NICE BACHELOR SUITE, ELECtric range and frig. $52.50. 1270 Yates St.

JUBILEE DISTRICT. 3-ROOM suite. Separate entrance. Adults. EV 3-4680.

3-ROOM SEMI-FURNISHED SUITE, nice location. $55 includes heat, light, water. EV 3-6183 or EV 2-7271.

$75—SUNNY 3-ROOM SUITE, ALLelectric, TV wired, heated. Bendix. Adults. EV 3-5555.

MODERN FULLY FURNISHED bachelor suite, electric stove and fridge. $70. 1262 Rockland. EV 2-7513.

BACHELOR SUITE, GAS STOVE, fridge, steam heated. No children. $55. Leland Apts.

BACHELOR, GROUND, $30; UPper, lge., $45. 1330 Pembroke. EV 2-0739.

3-ROOM SUITE, PRIVATE BATH, automatic gas stove. 1 child welcome. EV 5-5069 or EV 5-1439.

COSY NICELY FURNISHED bright 3-room suite, all conveniences. Adults. 1029 Empress. EV 3-9672.

FULLY FURNISHED 3-ROOM suite, private phone. Adults. Esquimalt. EV 2-1736.

3 ROOMS AND BATH FOR QUIET adults. No dishes or linen. $35 and $60. EV 3-3281.

3 FURNISHED ROOMS FOR RENT. EV 3-8324.

2-ROOM SUITE, UTILITIES. FAIRfield. EV 3-4459.

BACHELOR SUITE, CENTRAL location. EV 5-9166.

2 CLEAN STES. $70-$60. ADULTS. 1070 Davie. EV 2-7208.

$50—ELECTRIC STOVE, FRIDGE, oil heat. Adults, 1306 Yates, Apt. 3.

3 RMS. OWN ENTRANCE, CLOSE in, garage. 816 Cook.

129 FLATS AND APTS. TO RENT UNFURNISHED

646 BAY ST., $65
Main Floor. Available April 1.
Phone GR 9-5921 to View.

$48—Near Parliament Bldgs. 3-rooms and bathroom.
$50. Esquimalt, bachelor suite, elec stove.
$65—Walking distance, 2 bedrooms, well heated.
$75—Linden Ave., spacious 3-room suite and bathrm, well heated, frig and stove.
$80—Modern 1-bedrm suite, well heated, frig and stove. Close near Bay St.
$80—Walking distance, 2 bedrooms, well heated.
$85—Walking distance, ground floor, 2 bedrm, well heated, frig and stove.
Apply
A. BERNARD & CO. LTD.
629 Fort St. Phone EV 4-3335

OAK BAY
Large, bright 1-bedroom suite. Ground floor. No steps. Rental $80 month. Available from April 1.
OAK BAY
De Luxe Sea-View Suite
Five rooms, 2 bedrooms, color appliances, balcony, carport. On bus route.
Call Mr. White or Mr. Reynolds. Oak Bay Realty. EV 5-7707.

3-ROOM SUITE, GAS STOVE, fridge, steam heated, washing facilities. No children. $70. Leland Apts., 2512 Douglas St.

CLOSE IN, UPPER 3 ROOMS, PRIvate bathroom, newly decorated. Good furniture. Quiet adults. Ph. EV 3-2438 after 12 p.m.

NEWLY DECORATED SELF-CONtained three-room suite, modern, private bath, carpets, Venetians. Phone EV 5-7969.

LGE 1 BEDRM, PRIVATE BATH, use auto heat, hot water, wall-to-wall carpet. 2 blks from Bay. Apply after 5 p.m. 1010 Balmoral Rd.

ONE BEDROOM, LIVING-DINING room and kitchenette, private bath. Near town and park. Baby welcome. $50. EV 2-4997.

$75 BY PARLIAMENT BLDGS. Bright 3 rms, bath. Fridge, washer, linen, etc. Own entrance. Parking. EV 5-6174.

YOUNG BUSINESSMAN TO SHARE apartment in the sea, lovely view, all found. EV 3-8879 or EV 4-8191 ask for Bill.

NEW FURNISHED 3-ROOM apt. with bath. All services supplied. Own entrance, parking. $55. Phone EV 5-9559 994 Gorge Road West.

3-ROOM SUITE, PARTLY FURnished, $75 month. EV 3-5831 to view.

129 FLATS AND APTS. TO RENT UNFURNISHED

SAUNDERS ST. — ESQUIMALT — Comfortable and well-heated, 1-bedroom apt., living room, bathroom, kitchen with fridge and stove. $60 per mo.
Contact Rental Dept.,
KER & STEPHENSON LTD.
909 Government St.
EV 5-3411

$65 PER MONTH, ONE-BEDROOM, modern apartment on Esquimalt Rd. Electric heating. Elec stove and frig included. Pembroke bathroom. Suitable for couple. Adults only. Suite No. 2 at 1215 Esquimalt Road (next door to Bowling Alley). Key at suite No. 3. Harry Foster Ltd., ph. EV 2-2161.

CITY
2-bedroom duplex, separate entrance and garage. Oil heat supplied and also range included. Across from park. $80 per month. Dickie & Shaver Realty Ltd. EV 2-4312. Eves., GR 9-6697.

OAK BAY
Modern two-bedroom apartment, in block close to Willows. Hot-water heating and garage included. Children considered. Immediate possession. Rent $85 month. National Trust Co. Ltd., EV 2-9188.

BRAND NEW 1 AND 2-BEDRM DE luxe suites. Private entrance and patio, large LR and DR, electric kitchen, TV hookup, suite laundry. 914 Carlton Terrace (new street off 900 block Esquimalt Road). EV 2-7757.

ULTRA - MODERN BACHELOR apartment. Steam heat, electric stove, fridge. Washroom facilities. Private bathroom. Private storage. $59.50.
3-room apartment, $72.50.
EV 2-3904.

COOK-HILLSIDE AREA. AVAILable April 1. Self-contained suite. Has large living room, kitchen and 3-piece private bathroom. Oil-O-Matic heat day and night. $47 per month. Adults. EV 4-9879.

BACHELOR APARTMENT, SELFcontained, gas stove, fridge, wall-to-wall carpets, walking distance. Suitable couple. $67.50. Phone EV 5-7155 or call Suite 1, 1479 Fort St.

MAY LODGE APARTMENTS, FAIRfield. Bachelor suite. Quiet tenant. Large living room, Murphy bed, kitchen fully equipped. Will take dinette suite. Automatic laundry. Suit business couple. EV 3-2650.

$42.50 — FAIRFIELD AT HOLLYwood Park. Bright, newly-decorated 3-room apartment overlooking park. Convenient to bus, schools, stores. C. N. Montague Co., EV 4-9318, EV 3-5967.

VACANT NOW. SELF-CONTAINED 1-bedroom suite in modern apartment block. Electric range, laundry facilities. Oil-O-Matic heat. $64.50. 410 Wilson Street. Apply Suite 3. EV 3-5896.

3-BEDROOM LUXURY APT., NEW block, Exeter Apts., Hillside and Cedar Hill; private entrance. Hot water heated (oil). Sound-proof. (No animals). Rent $125. L. H. Rands, EV 3-4117, Leach & Sparks.

$90-$110. NEW CLEARVIEW APTS. 1258 Yates. Walk to town. 1, 2 bedrms. Own heat control. TV outlet. Elec kit. laundry. Phone EV 5-4991, EV 2-3308.

$90. CORNER OF OSCAR AND Cook. Modern 2-bedroom apartment, electrically heated, laundry facilities, electric stove and fridge. C. N. Montague Co. EV 4-9318.

CLOSE TO JUBILEE HOSPITAL. Bachelor suite, elec stove, fridge, HW heat. $50 per month. A. Carmichael & Co., 1239 Broad St. Ph. EV 4-7341.

BEAUTIFUL VIEW. 2-BEDRM, $99; 1-bedrm, $85. Newly decorated, auto laundry, auto fridge. Adults. Apr. 1. Parkcrest Apts. EV 2-7405.

VACANT—APRIL 2. 1 BEDROOM suite in modern apartment block. Electric range, laundry facilities. Close to store and bus. $60.50. 410 Wilson. Suite 3. EV 3-5896.

JAMES BAY
Near Buildings. 3 rooms and bath. Private entrance. Vacant. $55 mo. Phone EV 4-9305. Financial Survey Ltd.

5 ROOMS ONLY $49.50. LOWER self-contained duplex, oil range and oil heat, rugs, drapes, linos, handy and clean. 3101 Tillicum. Phone GR 9-3256 after 4 p.m.

BEAUTIFUL 3-ROOM GROUND floor. Excellent view. Oil-O-Matic heat. Electric stove, fridge. Adults only. $65. 727 Esquimalt Rd. EV 3-8022.

4-ROOM DE LUXE. AUTOMATIC heat, electric stove and fridge, quiet responsible people only. $60. V. C. Dawson, 1031 Sluggett Rd., Brentwood Bay.

ESQUIMALT — NEAR DOCKYARD. Naden. 3-rm ste. new block. Own entrance. Incl. elec range, fridge, laundry. Oil-O-Matic heat. $75. 1329 Sussex. EV 2-7092. EV 2-0571.

VACANT — MAY 1. HEATED, 3-bedroom suite in modern apartment block on main floor. Electric range, laundry facilities. $62. 410 Wilson, Suite 3. EV 3-5896.

COOK-HAULTAIN
New modern 2-bedroom duplex. Heated, automatic hot water. Attractive cabinet kitchen, colored bathroom. $80. EV 5-4549.

FAIRFIELD ROAD—TWO GROUND-floor suites in almost new apt. buildings. Stove, frig, hardwood floors, etc.
RANDALL'S LTD.—EV 4-8109

$42.50 — FAIRFIELD, 4 RMS, UPper, self-contained, newly decorated, quiet adults. Includes water. EV 4-6559.

CHOICE LOCATION. ATTRACTIVE 3-room suite, electric stove, fridge, TV outlet. $70. 1262 Rockland. Ph. EV 2-7513.

NEW GROUND-FLOOR SUITE, 2469 Quadra. Frig and stove, 3-piece bath. $70. Heat and water included. GR 3-2427.

GORGE AREA. UPPER 3-ROOM duplex, with gas stove, garage, heat supplied. Own entrance. Children welcome. $60. EV 5-6591.

FOUR-ROOM SUITE IN WARM block close to St. Joseph's. Electric range, plenty of hot water. $60. EV 3-8427.

3 ROOMS, BATH, OIL RANGE, Gas heater. Sunnyside. Clean, quiet. Adults. Own entrance. Unfurnished. 128 224 Superior St.

CLOSE IN
Liv rm, kitchenette, elec stove. Bedrm. Vacant. $45 mo. Phone EV 4-9305. Financial Survey Ltd.

TWO-BEDROOM SUITE, HEATED, close city centre; also single apartment on Linden. C. G. Owen, 939 Johnson. EV 2-5303.

3-RM APARTMENT, INCL. STOVE, frig and heat. Carport. Richmond and Oak Bay area. One child acceptable. EV 3-0653.

OAK BAY AVENUE, DE LUXE 2-bedroom. Range, fridge, automatic washer and dryer. TV connection. $85. EV 2-0968, evenings.

ESQUIMALT — 2-BEDROOM, MODern duplex. $65. Downtown 1-bedroom suite, $55. Call Victoria Realty

4-FAIRFIELD, BY PARK, BRIGHT bachelor suite, living rm. (Murphy bed), kitchen range, bathrm, hot water heat. $50. EV 2-7209.

THREE LARGE BRIGHT ROOMS small room, bath, ground floor, near sea, parks, 128 Government. Phone EV 3-5547.

GROUND-FLOOR SUITE, 3 ROOMS, bath, own entrance. Gas range and fridge. Walking distance. PR EV 2-4999.

GORGE VIEW APARTMENTS! 2-bedroom suite with frig and electric stove. $92. Adults only. 630 Gorge Rd. W. GR 9-4234.

JAMES BAY, NIAGARA APTS. 2-bedrm suite, $57.50. G. O. Heitermann & Co. Ltd., 1131 Beaconsfield Street. EV 3-4191.

1 AND 2 BEDROOM SUITES available. Frig stove, hot water and heat. Rosalind. $41. Esquimalt. Apply EV 2-1321.

BACHELOR SUITE, WITH STOVE and fridge. Suitable for quiet person. Apply 1 Douglas Court, Douglas at Yates.

$77.50
3-room suite. Living room, balcony, bedroom, kitchen and bath. Hot water. Near Walfordene. Carpet. Convenient to Fort and Pandora shopping and bus stops. Can be semi-furnished for small additional cost. Phone EV 5-0078 or Arthur E. Haynes, 739 Fort St. EV 3-1827.

PARKVIEW COURT APTS.
100 ISLAND HIGHWAY
(At Craigflower)
New de luxe 1 and 2 bedroom suites with new stove, including washer/dryer, Youngstown colored kitchen with 30" automatic range, delightful colored bathroom, laundry room with automatic washer. Garage. Adults only. GR 9-4234

2231 PANDORA AVENUE — MAIN floor apartment, 2 duplex, $65. Vacant now. Mrs. Baker, Consolidated Securities of Victoria Ltd. EV 5-6741.

SELF-CONTAINED, FOUR ROOMS, [illegible] Apply Suite 2, 1250 Linden Ave.

3-ROOM SUITE, PRIVATE BATH, ONE BEDROOM, OIL-O-Matic heat. $50. Elderly lady. 1967 Oak Bay Ave. EV 5-1761.

2 ROOMS SEPARATE, SELF-CONtained, private phone, view. Employed adult. $35 mo. EV 4-0938.

3-ROOM SUITE WITH BATH, IN Gorge area, 2 minutes to bus, all utilities. $60. EV 5-9559.

3 ROOMS — SELF-CONTAINED, heated. Vic West. $47. EV 3-3337.

WARM, BRIGHT, [illegible] SUITE, private entrance. GR 9-6755.

2 ROOM SUITE, CLEAN, $50. 1442 Johnson Street.

SEACREST MOTELS 2 BEDRM suite, $95. EV 5-3081. EV 4-0980.

129 FLATS AND APTS. TO RENT UNFURNISHED

THE NEW "HIGHLANDER"
APARTMENTS, 2151 HAULTAIN
OAK BAY ELEVATOR
VIEWS and BALCONIES
TV OUTLETS
STOVES and FRIDGES
DE LUXE SUITES
3 ONLY
$110 TO $120
Building Manager, Ste 17.
The B.C. Land & Investment Agency Ltd.
922 Government St. EV 4-4115
Rental Agents

DUPLEX, 4 ROOMS AND BATH, new oil range. On Craigflower Rd. $50. GR 9-5049.

SELF-CONTAINED, ONE UPPERbedroom suite. Heat, water, fridge, stove. EV 3-3925. 406 Simcoe.

3 OR 5-ROOM SUITE TO RENT. Utilities included. Reasonable. Ph. EV 3-1049.

LARGE UPPER 3-ROOM, HEAT, light, water. Gas range, frig. $50. Children. EV 2-4323.

QUADRA-HILLSIDE—1 BEDROOM, living room, kitchen, bath. 1 child. $60. EV 5-2142.

2-BEDROOM SUITE SITUATED on beautiful Willows Beach. Ph. EV 3-4928.

ONE BEDRM, CLOSE TOWN, BUS. No children. Phone Mr. Coles, EV 2-1362.

$70—FAIRFIELD, LARGE, WARM suite in large block, HWH, fridge, range. Stanley Apts. EV 4-3742.

480 GARBALLY RD. 4-ROOM suite upstairs. Oil stove, wood and coal furnace. $40. EV 2-0736.

NEWLY-DECORATED 3-ROOM suite. 306 Gorge Rd. E. Phone EV 3-4524.

NEWLY DECORATED, SELF-CONtained, 3-room heated suite. Range, fridge. $60. EV 2-8395.

UPSTAIRS 3-ROOM FLAT, INcluding heat, light, hot water. Adults. $65. EV 3-3768, after 5 p.m.

BEL-AIR APARTMENTS, NEAR park — Attractive one-bedroom suite. $83. Adults. EV 2-0918.

JUBILEE DISTRICT, LARGE 5-room, upstairs apartment; heat, hot water included. $80. EV 2-8310.

LARGE, UPPER 3 ROOMS AND bath; heated, electric stove. Lovely view. EV 3-3475.

UPPER DUPLEX 4 RMS, BATH, gas range, heat, hot water supplied. $60. 2417 Work. Adults. EV 2-9131.

3 ROOMS, BATH, GAS RANGE, etc., $50. 1128 Ormond.

OAK BAY — LOWER DUPLEX. Heat, hot water. $85. GR 9-1925.

2-ROOM SUITE, $45 MONTH, INcluding electricity. EV 3-5831 to view.

LOWER DUPLEX. 3 LGE ROOMS. $50. Garage. EV 5-9829.

3 LARGE ROOMS, PRIVATE BATH, oil stove, gas. Adults. EV 3-4406.

HEATED, 5 RMS, RANGE, GARage. Ground floor. $67.50. EV 3-7332.

3-ROOM SUITE FOR RENT. PH. EV 2-4714.

3 ROOMS, PRIVATE BATH. $32.50. EV 4-6093.

1-BEDROOM SUITE. NO CHILDren. EV 3-6506.

EXCLUSIVE 1-BEDROOM SUITE Quadra district. $40. EV 4-3950.

2-BEDROOM SUITE WITH BALcony. Top floor. EV 3-8283.

NEAR ST. JOSEPH'S. LOWER DUplex. $50. EV 2-4274.

SELF-CONTAINED 3-RMS, RANGE, close to. $50. EV 2-6997.

130 FLATS AND APTS. WANTED

WANTED—2-RM STE, FURNISHED, lower, for gentleman. Walking distance. Victoria Press, Box 329.

APT. BLOCK WANTED, DIRECT. All cash. P.O. Box 84, Victoria, B.C.

132 HOUSES TO RENT FURNISHED

NEW, 2 BEDROOMS, COMPLETELY furnished, for 6 months. Adults only. Lagoon area. Available about April 20. GR 8-4229.

MODERN HOME, CHEAP RENT to lady. Child welcome. GR 8-4382 after 5 p.m.

COLWOOD COURT. SPACIOUS bungalows, trailer park. GR 8-1823.

FURNISHED BUNGALOWS. AVONLEA CRT. 1701 IS. HWY.

WARM BUNGALOWS, UTILITIES included, $45 and $60. GR 8-4212.

COSY 4-ROOM COTTAGE, LANGford. Adults. EV 4-5309.

133 HOUSES TO RENT UNFURNISHED

7-ROOM HOUSE
Creswell Road, Sidney. Available April 15. $65.
GR 9-5921.

1023 GOSPER CRESCENT—CRAIGFLOWER — 2-year-old, 3-bedrm bungalow, living room with FP and drapes, dining area, large kitchen, bathroom, with glass shower curtain, full bsmt, auto oil. $110 per mo. On lease.
Contact Rental Dept.
KER & STEPHENSON LTD.
909 Government St.
EV 5-3411

OAK BAY — FOUR-ROOM STUCCO bungalow. Vacant April 1. Ideal home for two people.

CATHEDRAL AREA—Five-room duplex, side-by-side. Vacant April 1. Oil furnace, electric range. $85 per month.
RANDALL'S LTD.—EV 4-8109

ALMOST NEW 2-BEDROOM side-by-side duplex. 2-step entrance, carport, drive-in garage, oil heat, fir floors, Venetian blinds, stove and refrigerator, full basement. $85 per month. April 1. EV 4-9917. 2951 Cedar Hill Road.

JAMES BAY, 333 BECKLEY — UPper duplex, 4 rms, C and W range, $35. 340 Beckley, lower duplex, 5 rms, oil range and heater. $75. Rhuel Consolidated Ltd., EV 2-4251 or EV 2-2590.

2022 BYRON STREET, OAK BAY. 3-room bungalow, plus utility. Cyclo oil range included. Just right for small family. $77 month from April 1. P. R. Brown & Sons Ltd., 762 Fort Street. EV 5-3435.

$65 PER MONTH. 4-ROOM (2-BEDroom) no basements house, on Lockspeiz Road, Esquimalt. Vacant about April 1. Harry Foster Ltd., phone EV 2-2161, evenings, Mr. Foster EV 5-6591.

$80. OAK BAY, MODERN SIDE BYside, newly decorated, 2 bedrms, Jubilee area, driveway garage, available April 1. 2377 Central, at bus. Phone EV 2-7980.

CHILDREN WELCOME
Studio side-by-side 4-room duplex, oil range, garage, garden. $90. Off Quadra. April 21. EV 2-1940 after 5 p.m. and weekends.

NEW DUPLEX 2 BEDROOMS. Kitchen, living room, bathroom. $75 month. Ready for occupancy April 1. 56 Lurline Ave. Arthur E Haynes Ltd. EV 3-3823.

3-BR PART-BASEMENT HOME IN Esquimalt. Large LR, DR, dinette, oil heated. Rents at $90 per month. Phone Western Homes Ltd., EV 4-8181.

BEDROOM UNIT IN NEW SIDE-by-side duplex, near Parliament buildings. $55 month. School age children accepted. Phone [illegible] EV 5-9241.

HOME WITH REVENUE. GARage with workshop. Near shopping. Suitable for married couple. Apply [illegible]

MODERN 2-BEDROOM SIDE BYside duplex. Basement, garage, automatic oil heat. Fairfield area. $90 a month. Available immediately. Phone EV 3-1269.

LANGFORD
Duplex, 2 bedrooms, living room, kitchen, bath, carport, gas range and water. $65 month. GR 7-[illegible] GR 9-2341.

NEW RENT THIS MODERN suite, main floor, part furnished, Garden Apts. Heat supplied. $95. Gordon Wilson, 3258 Glanford Ave. EV 3-[illegible

145 BUSINESS OPPORTUNITIES

MONEY BACK IN FIVE YEARS

For high-percentage yield on your investment, this can't be beat. Four good suites with refrigerators and ranges, all rented at low rents to contented tenants, yielding $231 monthly. Located Haultain-Fernwood area. Trouble-free oil hot-air furnace in basement.
FULL PRICE $13,950
Asking $4,000 down, but will consider reliable party with lower down payment. This will appeal to you if you are a careful spender and watch every dollar to see you get full value.
CALL A. MACFADYEN.
Northwestern Securities of Victoria Ltd., EV 5-6741. 24-hr. service.

POST OFFICE TOBACCO, CANDY, TOYS, MAGAZINES

Nice little business for retired couple. Apartment available. Applicant must be approved by Post Master General.
FULL PRICE $3300
Includes $2,400 stock at cost per inventory. Located within city limits.
CALL ERIC A. MACFADYEN
Northwestern Securities of Victoria Ltd. EV 5-6741.

KINDERGARTEN Exclusive OAK BAY

Lovely two-bedroom, full-basement home plus a licensed kindergarten, fully equipped and ready to move in. Owner transferred to Dawson Creek. Excellent terms.
Price $13 500
No triflers, please! Call Ralph White, EV 2-6370, EV 4-7128. D. Hawkes Ltd.

FAIRFIELD 5 LHK PLUS

Plus owner's suite. Revenue $206 per month. All furnished light housekeeping rooms with sinks. No vacancies in past 5 years. Excellent tenants. Hot water heating, radiators all rooms. Full basement. Solid stone and brick foundation. Separate garage. $5,000 down. Full price $15,000.
Call Mr. Davis, eves. EV 4-8614
RANDALL'S LTD.

STUCCO BLOCK (CORNER) 3 STORES
2 on lease, tenants supply own heat. Bargain for quick sale. Asking $12,600
Mr. Betts EV 4-9318, EV 3-2998. Exclusive

7 DUPLEXES
8 COMPLETED 1959
Fully furnished—centre of thriving community, Sidney area (space for more). Illness forces sale. Will exchange $49,500
Easy terms. Mr. Betts EV 4-9318, EV 3-2998. Exclusive.
C. N. MONTAGUE CO. LTD.

ONE OF VICTORIA'S FINEST DUPLEXES

And first time offered for sale. Here is delightful living in an exquisite setting, with panoramic views of the sea and islands. A beautiful, well-stocked and spacious garden gives seclusion and added pleasure. Each suite has two bedrooms, lovely large living rooms and many other attractive features. This property is superb in every detail and offered for sale only on account of illness. Full price, including large extra view lot $23,000
Terms if required. Please call Geo. Pethard, EV 2-8117 or EV 3-1206. Newstead Realty Ltd., 766 Fort St.

REVENUE

BOWLING ALLEYS. $25,000 handles. Price, including property $57,000
RETAIL STORE in city. Valuable property. Nets app $35,000. $50,000 handles. Price. $125,000
plus stock
HOTEL, LICENSED. Over 80 kegs month. Might consider partner. Asking price $89,000
Roy Gill, EV 4-9305, res. EV 4-3310
FINANCIAL SURVEY LTD.

FAIRFIELD APT. 12% RETURN

On your investment in this 6-suite plus sleeping room apartment house. Auto oil hot-water heating. Electric domestic hot water. Mortgage at 6%. Gross income $420 per month. Only $6,000 down on $29,500 end price. For full particulars call Bob Heath at EV 5-8704, or eves. phone GR 5-1558
Frank A. Martin Agencies Ltd.
1114 Blanshard Street.

CHOICE INVESTMENTS

1. 42-SUITE APARTMENT by the sea, panoramic view, architecturally designed, heated swimming pool. Full details at our office.
2. ULTRA-MODERN MOTEL, city location: 14 units plus office and mgrs quarters. Should net $25,000 annually. Full price of $150,000. Reasonable terms.

Phone or write ELMER BRYAN, EV 2-4265, Res. EV 4-4771. J. H. WHITTOME & CO. LTD.

SIX SUITES ALL SELF CONTAINED

CLOSE IN, NEAR BUILDINGS. Exceptional returns on a small investment. Ideal for small investor or owner occupant. Price (with generous terms) $21,500
For full particulars and inspection please call Mr. Easton at EV 3-9843 or Res. EV 5-4501.

FRASER BISCOE
750 Pandora Ave.

SIDNEY

Your opportunity for a home and business. Full living quarters upstairs. Lower portion suitable for repair or construction business of any kind.
Only $2500 Down
Full price $7500
Please call Alex MacLean at Ph. EV 3-9843 or res. EV 3-7243.

FRASER BISCOE
750 Pandora Ave.

$1500 DOWN S/S DUPLEX

Two year built ranch style, automatically oil heated, fully insulated, 2 bedrms each side duplex. Equipped with de luxe ranges and fridges. One side steadily tenanted at $85 per mo. Vacant possession to other side. Mr. Yeo, Douglas Realty Ltd., EV 5-8784 anytime.

GROCERY — MEATS
Oak Bay residential. Showing good returns. Fully equipped. $5,000 plus approx $3,000 stock. Just right for a comfortable living or the GO GETTER. It's here all right. Call Geo. Pethard, EV 2-8117, or EV 3-1206. Newstead Realty Ltd., 766 Fort St.

4 SUITES
Live in 1 and rent the other 3 for $175. Everything separate. Hot water oil heat. High Quadra location with sweeping views. Down to $14,900 as sale urgently desired. EV 4-9827 anytime. S. Hargrave Realtor.

OWNER WILL SACRIFICE THIS excellently located cafe. Large premises, room for bakery, good lease. Would accept property or mortgage on trade. EV 2-3286.

145 BUSINESS OPPORTUNITIES

INVESTMENT

2 STORES AND 1 ACRE. 5-ROOM BUNG. 7 yrs old; 3 bedrms and 1 acre. $200 per mo coming from property. $50 per mo more can be had. Full price for 2 stores, 2 acres and 5-rm bungalow $21,500
$5,500 will handle.
Phone Stan Hyland, EV 4-9305; Res. EV 3-3520. Financial Survey Ltd.

TRIPLEX

ONLY $2,000 DOWN. Monthly income from suites $150. Separate gas and light meters. Some furniture and appliances included at the price of $10,200
Good rental area.
Details phone Mrs. Ruth Squires, EV 3-4255; Res. EV 2-2269. J. H. WHITTOME & CO. LTD.

$12,000 Per Annum Net

Two years old. Downtown modern de luxe block. Owner going to Europe to live. Full price $75,000. You can not beat this one. Peter Brown, EV 4-5022, EV 5-6028.

CITY BROKERAGE
1018 Blanchard

FAIRFIELD APT BLDG

5 SUITES. PRICE $17,500. $7,000 WILL HANDLE. OIL-O-MATIC HEATING. BLOCK IS SPOTLESS AND CLOSE IN. B. KENNEDY, EV 5-6741 or EV 4-4026. Northwestern Securities of Victoria Ltd.

GROCERY AND CONFECTIONERY

Suburban. $90,000 turnover. Low rent on lease $8950
Plus stock at invoice. Terms. Stan Hyland. Phone EV 4-9305, res. EV 3-3520
FINANCIAL SURVEY LTD.

COMMERCIAL

CITY PROPERTY
Valuable corner comprising of store and 2 suites up. Always rented. See this one. $12,600
Full price
Call ELMER BRYAN, EV 2-4255 anytime; Res, EV 4-4771. J. H. Whittome & Co. Ltd.

"LUNCH COUNTER"

Showing approx. 35%, can be increased. $8950
Full price
For further particulars to view see RALPH McMURDO. Ph EV 5-6741. Northwestern Securities of Victoria Ltd.

BUSINESS BLOCK

CORNER LOCATION. 3 Store rentals. Two suites all rented—one suite owner-occupied. Will accept small home in trade as part down payment. Details phone L. A. Squires, EV 2-4255; Res. EV 2-2269. J. H. Whittome & Co. Ltd.

WATERFRONT WITH INCOME
See our ad under Houses for Sale. Mr. Harris. GR 7-1198. C. G. Heisterman & Co. Ltd., 1121 Blanshard: EV 3-4161.

BUY DIRECT FROM OWNER. Small grocery and confectionery store, old established. Living quarters in rear. Reasonable price. Apply 1838 Oak Bay Ave. EV 4-3924.

147 EXCHANGE REAL ESTATE

CONTRACTOR WILL TAKE BLDG. lot, mortgage or equity in small home as part payment on this brand new 3-bedrm rancher with den and rumpus room. Full price $19,530. Bel Shragge, eves. EV 2-8802. King Realty, EV 2-2131.

TRADE $8,500 EQUITY IN NEW well designed 1,320 sq ft., 3-bedroom, 2 baths, basement, Gonzales district. Home value $18,500. Good lots, revenue or other property, large or small, considered. Ph. EV 3-3085 or EV 5-7330 evenings only.

WILL TRADE ATTRACTIVE 5-year-old clear title home, value $12,500 for larger home. GR 7-1804.

148 LISTINGS CANCELLED

1547 DESPARD AVE. SOLD BY Robert Mitchell, Harry Foster Ltd.

149 LISTINGS WANTED

HAGAR'S

We presently require listings of modern homes in good districts. Low down payments essential. Your call appreciated. Hagar & Swayne Ltd. REAL ESTATE AND INSURANCE. Telephone EV 4-0531 anytime.

WANTED IMMEDIATELY FOR GENUINE CLIENTS COMMERCIAL BLOCK containing stores or offices and suites, downtown or in good business rental area. Down payment from $15,000 to $20,000. For IMMEDIATE ACTION please call Mr. Agar, EV 5-3742. John Blair Ltd., 620 View St. SPECIALIZING IN BUSINESS AND REVENUE PROPERTIES.

APARTMENT WANTED. 7 TO 10 suites. Have clients waiting. Mr. Davies or Felton, EV 5-8784 anytime. Douglas Realty Ltd.

150 HOUSES FOR SALE

FAIRFIELD REALTY 335 COOK ST.

OAK BAY!

2 blocks from village centre. Handy to schools. 3-BR older home, excellent condition. Oil HW heat. Modern kitchen, large dining room. Full price $11,250
R. L. Stiles, EV 5-9765 anytime.

ROCKLAND REVENUE

This is a large older home converted into a duplex, still usable as a family home. The lower suite with large rooms, beamed ceilings, would make an ideal art studio or could be made into two sep suites. The building in A 1 condition. Rewired in conduit and copper pipes. Oil hot-water heating. Price only $15,500 excellent terms
Lars Westman, EV 5-9765 anytime.

HAYNES Near Royal Jubilee Hospital

Eight-roomed family home. "Homey" living room, dining room, den with fireplace, large kitchen, pantry and toilet on ground floor. Upstairs four bedrooms and bathroom. Basement and furnace. Corner lot (76x120) in nice surroundings. This home has character and charm and in nice livable condition. Owner occupied for 20 years. Would also be ideal for duplexing. Phone for appointment. Price $9900
Please ask for W. Jones EV 3-6303 evenings: Arthur E. Haynes Ltd., 739 Fort Street, EV 3-3523.

ALL THAT COULD BE DESIRED $25,000

Overlooking sheltered water in a very choice residential area with all city services. Fully modern seven-room home, full basement, finished recreation room, triple plumbing, two fireplaces. Two garages, one with large storage workshop or boat. Large easy-kept parklike lot, some lawn and mostly informal with driveway. For the exacting buyer and his family. You will like this.
F. Marcom, EV 2-8119.
After Hours, EV 4-6665.

CANADA TRUST

$600 DOWN
$9,500. New 4-room house, nr. Quadra Hillside. Open fireplace, nice grounds, oil furnace, attractive white siding with green shutters. Ideal for retired couple with no steps. EV 4-9827 anytime. S. Hargrave Realtor.

150 HOUSES FOR SALE

A. BERNARD & CO. LTD.

629 Fort Street EV 4-3335

BRENTWOOD WATERFRONT

Unusual opportunity to acquire choice waterfront duplex in this delightful area. 2 well-arranged and commodious apartments. Hot-water heat. Separate entrances. Perfect condition inside and out. Owner leaving Victoria. Price for quick sale is $21,000
Terms arranged.
Exclusive Agents

NO STEPS RETIRED FOLKS

An ideal home for a couple, on bus line. A smart, immaculate home with trim garden and fruit trees. Attractive LR. Large up-to-date kitchen with dining space. Two fine bedrooms and bathroom. Small storage room. Efficient oil heating. Modern range goes with home. Separate garage with blacktopped drive.
Price $8950
Please call Mr. Francis, EV 4-9335, res. GR 9-4810

IT ISN'T OFTEN

That we can offer you such GOOD VALUE as this attractive 4-RM BUNGALOW with full basement. Wide white siding exterior. Duroid roof. Nicely landscaped. LR is good size. Fireplace with large mirror. HW floor. Venetian blinds. Both bedrms and hall have W-to-W CARPET. 3-pce bathroom. Large kitchen. Stainless steel sink with GARGORATOR. Wired for range. PKGE OIL FURNACE. Drive-in garage. Ideal home for a retired couple. Clear title.
Price $10,900
Mrs. McLean, EV 4-9335. Res., EV 4-6867

FAIRFIELD 6 RMS - 3 BRS

Do see this attractive SUNNY, older-type bungalow. OAK FOORS. Spacious LR and DR, fireplace, built-in features. MODERN BATHROOM. Ample cupboards and dining space in kitchen. Full basement. HA furnace. Garage. Tastefully decorated and in excellent condition. Desirable location, RICHMOND RD, close to bus, shops, school and churches. Price $9750
Exclusive.
—Mrs. McLean, EV 4-9335; res. EV 4-6867.

OUTSTANDING VALUE—$4500

PROSPECT LAKE. Two-thirds acre and modernized, two-bedroom home. Please call Mr. Francis, res. GR 9-4810.

GENTLEMAN'S ESTATE

Less than 15 minutes from town this truly beautiful 3-bedroom home, custom built to conform to 4½ acre of natural parkland, offers the ultimate in gracious secluded living, plus a sweeping water view. This clear title property can show an excellent investment in an area of rising values.
Asking $23,500
Please feel free to call for complete information. FRANK RICHARDSON or STAN ROZYLO EV 5-8741. Northwestern Securities of Victoria Ltd.

OAK BAY 1,500 SQ. FT.

of magnificent living space. Due to business reasons this very attractive 3-bedroom home completed only a few month ago is being sacrificed. There is a 21 ft living rm, dining rm, de luxe cab kit. Full bsmt with finished rumpus rm, double plumbing, car and boat accommodation in double garage. Grounds landscaped. Just 200 yards from beach. Today's value $26,500. For quick sale reduced to $23,300
Price
C. H. Holland Real Estate
620 View. Phone EV 5-0824 or EV 4-7659.

WAS IT YOU

Who called and said—
Where can I find a lovely 3-bedroom home with full basement for a low down payment?
This is for you.
Lovely cathedral style entrance, with carpeted stairs up to a delightful open planned living-dining area. Gleaming oak floors, sparkling kitchen. This house is 2 years old, on paved street, curbs and sewer. Close to everything. Near Oak Bay. Approximately $2,500 down.
Full price $15,250
Phone R. Smith now. You'll be glad you did. EV 5-2471, GR 7-2797.
Johnston & Co. Ltd.

OPEN HOUSE

BY APPOINTMENT ONLY
2175 KENDAL

3 bedrooms, 2 bathrooms, panelled living, dining room and hall. Electric kitchen and many other features. Area 1,455 sq ft, plus double carport.
Total price $24,650
Mortgage at 6%. Balance to be arranged. For further details please phone EV 5-5614. Kasapi Construction Co. Ltd.

ISLAND INVESTMENT CO. LTD.

774 FORT EV 47148

REVENUE

Imposing residence, can be used as a multi-purpose high revenue producer. Guest home, nursing home or similar type, good-class home and income. 9 large rooms, 3 bathrooms, utility basement and oil heat. Good close-in location with zoning privileges. Good terms offered at $13,250
M. Warawa, EV 2-3088

$1500 CASH THREE BEDROOMS ON ONE FLOOR

LIVING ROOM 15'X23'
FULL BASEMENT
HOT-WATER HEATING
TWO GARAGES
It's terrific. Look what this property has to offer for only $8950
A must see with CHARLOTTE BACON, EV 3-6741. Northwestern Securities of Victoria Ltd.

$250 Down?—NHA-6%

By Owner Transferred
1-yr-old, 5-rm, ranch-style cedar and stucco bungalow. 2 bedrms, L-shaped living-dining, kitchen wired for range, utility room plumbed and wired for washer and dryer, on bus line, close to schools and shopping.
Your choice of terms from $250 to $3,000 down.
Full price $12,600
3198 Cadboro Bay Ave. EV 5-9366.

$6450

For a speedy sale this cute bungalow nestled in a MINIATURE ORCHARD is being offered for the down payment
price of $6450
Yes, this is the full price for the down payment. For a real retirement special, see it at this stop, call PAT MURPHY now. EV 5-8741, or EV 3-6594. Northwestern Securities of Victoria Ltd.

585 TAIT ST.

$18,500. GRD 3-5031

HIGH QUADRA DISTRICT. Duplexed bungalow, 3 rooms and bathroom each unit. Double garage. Extra corner lot included. $6,000 cash to mortgage. Full price $11,500. Owner, phone EV 4-3506.

NEW 2-BEDROOM, PLEASING DESIGN. Full basement. $11,900. Phone EV 4-0237.

150 HOUSES FOR SALE

BROWN BROS AGENCIES LIMITED

1125 Blanshard Street
Member Real Estate Board
Member Multiple Listing Service
Phone EV 5-8771
anytime

OPEN HOUSE 2689 CHAMBERS WED., MAR. 23

2 TO 4.30 P.M. AND 8 TO 9 P.M.
7 SPACIOUS ROOMS
1,800 SQ. FT. LIVING AREA
Exceptionally fine rumpus room and 3-pc lavatory on ground level. This beautifull home is only 2 yrs old and absolutely outstanding. Do not pass up this opportunity, if you are in the market for a better home. Terms to be arranged
and full price asked $22,950
Mr. Hill, EV 5-8771.

PORTAGE INLET CUTE AND COSY

Comfortable living room with fireplace, kitchen with oil range which remains; bedroom and bathroom. Interior newly decorated. Separate garage. Wonderful location among fine homes. On bus route and close to stores. Ideal for retired couple. Terms to be arranged.
Price only $5950
Mr. Hill, EV 5-8771.

OAK BAY WILLOWS AREA

Cute little stucco containing 5 rms in spotless condition. Basement with practically new oil package furnace. Handy to everything and ideal for retired couple. Priced for quick sale $8500
EXCLUSIVE LISTING. Mr. Hill or Mr. Pierce, EV 5-8771.

RETIREMENT SPECIAL

A smart, little 2-bedroom stucco bungalow with a good living room with fireplace, modern cab kitchen with eating space. 3-pc Pembroke bath. New $1,000 auto oil furnace. No basement. Separate garage. On a nice lot near stores, bus and schools.
Just $8750
See Pearce, EV 5-8771.

LAMPSON ST. AREA ESQUIMALT

A CHOICE AREA WHERE SELDOM A HOME comes on the market. A very attractive 3-bedroom ranch-style home with full cement basement. A 30' roughed-in rumpus room with a fireplace at one end. This home is in a very nice setting amongst trees and close to beach, school and bus. Added attraction is a 5¼% mortgage. This home is worthy of your immediate inspection. Asking price with some terms $15,750
Please ask for Mr. Lawson, EV 5-8771, anytime.

RITHET CONSOLIDATED LTD.

EST. 1873 706 FORT ST.

$1250 DP FAIRFIELD

Older 2-bedrm house in choice part of Fairfield. All redecorated, new wiring, copper pipes. Immaculate inside and out.
Full bsmt. Asking $9000
Please call MRS. LAVENDER EV 2-4251 EV 5-6327

OLDE OAK BAY

Family home with 3 bedrooms and 4th in good basement. Structurally sound, spacious, 220 wiring. Oil hot-water heating. Small lot with paved driveway to garage. Have fun in redecorating!
Asking $11,000
Mrs. Peterson EV 2-4251, GR 9-6858

DICKIE & SHAVER

REALTY LTD
833 Fort St. EV 2-4313

OPEN HOUSE 2835 KIWANIS WAY WED., MAR. 23, 1960 2-5 P.M.

1,200 sq. ft. NEW bungalow. Excellent corner location. 3 BRs, living room, dining room, breakfast room, kitchen, vanity bath. Unusual and novel interior arrangement. Full basement. Auto oil heat. THIS IS ONE OF THE BETTER NEW HOMES. Close to transportation, schools and shopping
$3,500 down $16,500
Mr. Baird and Mr. Over in attendance.
Call EV 2-4312
Eves., EV 4-0483 and EV 5-4903

GORGE

Sparkling new 6-rm-bungalow full basement, oil heat, smartly situated among other fine homes. Easy terms. EXCLUSIVE LISTING $14,200
Mr. Shaver EV 2-4312 EV 2-9444

CAPITAL CITY REALTY

660 Cormorant St. EV 4-1922

SAANICHTON LOW DOWN PAYMENT

Well constructed, nicely modernized 3-bedrm, semi-bungalow on one acre grounds. Oil basement, ige living room, cabinet kitchen, Pembroke bath. Low taxes, economical operation. Ideal small holding. Near school, shops and bus.
Only $8600
Ken Walters, EV 5-7820 eves.

JAMES BAY $1000 DOWN

Balance at $65 per month as rent. 3 bedrms, nice LR, large kitchen with oil range. All on one floor. Very clean, neat, and good value. Only $5250
Dirk Okker, GR 8-4501 eves.

ESQUIMALT

Near Olde England Inn. This lovely 2-bedrm modern bungalow has large living rm, brick fireplace, nice dining area, attractive cab elec kitchen, smart, 4-pc bathrm, thru-hall plan. FULL CEMENT BSMT. OIL-O-MATIC HEAT, oil-in garage. Landscaped and fenced. One blk to BUS and close to everything. First mtge at 5¼ int, payments at $65 P.I.T. Good terms.
Full price $11,950
Call J. Lindal, EV 5-6751.

$1,200 DOWN
Nearly new 5-rm. stucco bungalow on quiet street near school. Has through hall plan attractive L-shaped LR-DR combination with Roman tile fireplace, lovely cab elec kit, stainless steel sink, two good-sized bedrms, 4-piece bath, full cement bsmt. Oil-O-Matic heat, drive-in garage. No steps. Courtesy to other agents.
Full price $11,750
Call R. Peterson, EV 5-6751.

V & S REALTY LTD. EV 5-6751

$3,600 FULL PRICE
2-room cottage, newly decorated. Has shower and toilet. Cement foundation, located close to bus, near Sayward finishes. Ideal for older type of bachelor. Terms date possession. Call Leach and Thomas at Douglas Hawkes Ltd., 817A Fort Street, EV 4-7128, res. EV 3-5685.

$1,000 CASH RETURN. 2-BRMS 2 bathrooms, suitable garage for revenue. No agents. Victoria Press Box 30.

COLWOOD 2-ROOM TREED acre. Older type bungalow, 1 bedrm, $1,000 down. $6,250. 3120 Metchosin Rd. GR 9-4109.

3-BEDROOM HOME FOR SALE GR 9-2613.

150 HOUSES FOR SALE

MOREY & JOHNSTONE

SHELBOURNE PLAZA

OPEN HOUSE NEW - NHA - 6%

2828 and 2840 Delatre St., off Cedar Hill Rd. 2-5 p.m. and 7-9 p.m. Wed. through Sat.
3-BR city home. Large LR, oak floors throughout. Many added features including a well-planned kitchen and dining area, with built-in oven and range. Mahogany cupboards. Full cement basement with provisions for rumpus room. Oil forced air heating. Drive-in garage. $73 per month.
Full price $14,950
Ed Corbett in attendance.
GR 7-1811 or res. EV 2-3002.

$9500 10 YEARS, 3 BED

On dble lot in 4½-mile circle. Large LR with FP. Family-size kitchen. Make an offer re down payment. Possession now. C. Walsh GR 7-1811 or res. EV 2-6835.

SACRIFICE SALE

GORDON HEAD
Like new. Owners transferred. This beautiful home consists of through hall, spacious LR, DR. Fully modern kitchen with nook. 3 bedrooms, plus rumpus room. O-O-M heat. D-I garage. Price reduced from $14,950 to $13,950. Only $2,950 down. Call Mr. Morey GR 7-1811 or res. GR 7-3503.

Low Dn Payment LOW MONTHLY PAYMENTS

2 yrs old, 3-bedroom bungalow, O-O-M heat. Full bsmt. Charming living room, separate knotty pine dining room. Extra finished playroom in basement. One of the few GOOD BUYS on the market. It won't last at the
full price of $12,300
Don't wait on this one. Call Mrs. V. Roberts at GR 7-1811 or res. EV 2-1988.

DOUGLAS Realty Limited

1710 Douglas St. EV 5-8784
(Opp. Hudson's Bay Store)

$2000 DOWN— NHA 5¼%

Real value here, over 1,100 sq. ft. 5 yrs old. NHA constructed. 3 bedrms, full bsmt, O-O-M heat. Good lot with fruit trees. Priced well below replacemnt cost. Give me a call to view.
Full price $13,500
Bill Felton, EV 5-8784 anytime.

LANSDOWNE AREA

Beautiful 2-yr-old home on lge lot. Lge LR, DR, hardwood floors, 3 bedrms, 4-pc vanity bath. Full bsmt with roughed-in rumpus room. Owner transferred. Terms
Mrs. Lachlan, EV 5-8784 anytime.

$500 DOWN, DUPLEX

Near Jubilee. Up-and-down duplex, self contained, own bathrooms, nice locality. Hurry for this one. Full price $8700

CITY DUPLEX

In immaculate condition. 4 spacious rooms up, self-contained and lovely suite down for owner. Possible for another suite in lge high bsmt. Double garage. Automatic oil heat.
Full price $12,900
Mr. Davies, EV 5-8784 anytime.

VIEW ROYAL

Exclusive area, older home modernized 2 rms. This is cute, cosy and secluded.
Full price $5200
Mr. Davies, EV 5-8784 anytime.

STEWART CLARK & CO.

608 Broughton St. Phone EV 5-2481

UPLANDS LOW RANCHER

This home was designed and built to owner's exacting specifications for privacy, comfort and ease of housekeeping. 3 years ago. The location is excellent on a quiet street, handy to golf club; the setting is superb, a garden lover's paradise, reached by one step from the dining room. Level entrance from street and driveway to front and back door. Floor plan provides for 3 bedrooms, de 2 and den, living and dining rooms in line (approx 36 ft.) overlooking the garden, some beautiful panelling. A G.E. kitchen with turquoise built-in oven and counter-top element and nook. 32-ft. rumpus room with raised hearth fireplace and most attractively panelled walls; entrance to garden; wash room and utility. Williams low-pressure Oil-O-Matic heating unit; double carport. For sale only due to ill health and just listed at $35,000
EV 5-2481, eves. Mr. Custance, EV 6-2345.

SWINERTONS

OUR 71st YEAR
620 BROUGHTON ST. EV 3-7151

INSTANTLY APPEALING OAK BAY SOUTH

So many people have been asking me for a home like this, and here it is. Situated on a good street close to everything. This immaculate 3-rm stucco bung has LR with FP, sep DR, 2 bedrms, elec cab kit and 4-pc bath. Closets are cedar lined. Full bsmt, drive garage. Pkge oil heat. Well-kept grounds, low taxes. This is a clear-title home and good terms available if required. Full price $13,100
Mr. Crickmay, EV 3-7181, res. EV 5-3176.

DUPLEX

$2000 DOWN — $2000
Stucco finish, close in, well-constructed and placed for. New modern heating units. Good-sitting tenants. Full bsmt, double garage. Over $150 monthly revenue plus 4 very nice rooms for owner. For a real to view call Mr. Crow, EV 3-7181, res. EV 2-0795.

MEARS & WHYTE
Saanich Realty LTD.

3943 Quadra at Reynolds

THE WARM FEELING OF HOME

is evident as soon as you open the front door and honestly, this is a home we are proud to show. Immaculate and complete in every way and fun for the teen-age family, contains a well-finished rumpus room with fireplace. Separate playroom. Large living room and dining room with wide view of Mt. Douglas. Kitchen with eating area, side Kitchen with natural wood cabinets. Oak trees in the rear garden. This 3-bedroom home just wouldn't be for sale if the lamps hadn't grown and grown. With a large $4,000 mortgage at 5¼% it is offered at only $15,900. To view please call Mrs. Horth, GR 9-1195, evenings GR 9-2119.

3-YEAR-OLD SELF CONTAINED duplex, beautifully appointed, in good location. Full price only $14,975. Call Johnson, James, Western Homes Ltd., EV 2-2257 anytime.

BARGAIN BUNGALOW BRAND-NEW! BY OWNER
Don't miss seeing this delightful bungalow. Big living room, cedar panel kitchen units and large dining room, panelled in cedar. Area rugs included. Oil automatic oil heat and ample storage. Large fenced lot. Lge carport. Price $13,500. Owner will consider small home in trade. Phone owner, EV 4-9721, 5 to 7 p.m.

150 HOUSES FOR SALE

KER & STEPHENSON LIMITED

EV 5-3411 Day or Night
Main Office
909 Government Street

OAK BAY

Attractive two-bedroom, older-type home located in choice residential area; large living room with fireplace, cabinet kitchen, full basement; oil heat; separate garage. Small, easy-kept lot.
Full price (with terms) $9000
Call Glen Robertson, EV 5-3411

STEP IN YOU'LL LOVE THIS QUADRA AREA

This is a very attractive little home, built among trees; bright, artistic LR and DR combined with FP, a dream kitchen wired for range and plumbed for washer, breakfast area, two bedrooms and coral 4-pce bathrm, smart panelled bsmt with 4-pce bathrm, large rumpus room with FP; auto oil heat. This home is "different" and will appeal to the discriminating buyer.
Price $16,800
Mrs. Harvey, EV 5-3411, anytime

OAK BAY NEW NHA 6% MTGE

Here's an attractive 3-bedroom home that is different. Knotty pine panelling and a large sundeck add to its appearance. You'll like its vanity bath with double washbasin. It has a full basement with drive-in garage.
Full price $19,986
A reasonable down payment and $83.50 per month will handle.
Call J. MacKay at EV 5-3411.

"AMONG THE PINES"

Do see this sparkling new NHA home of 3 bedrooms, dining room with built-in china cabinet. Roughed-in recreation room with fireplace in basement. 1,243 square feet with 97' frontage.
Full price $17,950
With $4,900 down and 6% mortgage on balance at $83.50 per month.
G. Robertson EV 5-3411.

OAK BAY BRANCH

2045 CADBORO BAY ROAD

HIGH QUADRA FAMILY HOME

Located on double lot this 4-bedroom home has many built-in features. Living room, dining room, 2 bedrooms, modernized kitchen, bath, also large glassed-in porch on main floor. 2 good bedrooms up. New package oil heat in basement, separate garage. Priced for quick sale $11,500
Mr. Hamilton, EV 5-8411 anytime.

SEAFRONT BEACH DRIVE

OAK BAY home with 2 lots, approx 100x200. Magnificent view of Olympics and passing ships. Comprises large living room and dining room, kitchen, bedrooms and bathroom. Also three bedrooms and bath up. Part basement. Oil heating.
Price $11,900
EXCLUSIVE
Phone me for details:
Mr. Fatt, EV 5-3411 anytime.

UNIVERSITY AREA

STUCCO (3 YRS)
3 BEDROOMS
OAK FLOORS
BASEMENT
OIL FURNACE
GARAGE UNDER
$13,750
Ask for Mr. Nichols, EV 5-3411.

1700 SQ. FT. LIVING SPACE, $12,975

SEE US TODAY ABOUT BUILDING THAT 4-BEDROOM HOME, FAMILY AND DINING ROOM, LARGE KITCHEN AND UTILITY, DOUBLE PLUMBING, VERY LARGE LIVING ROOM WITH FIREPLACE, OAK AND ARMSTRONG LINO TILE FLOORS, OIL-O-MATIC HEAT, CARPORT, AND MANY OTHER FEATURES NOT MENTIONED. MANY FINE LOTS TO CHOOSE FROM. LOW DOWN PAYMENT COULD HANDLE THIS WITH NHA MORTGAGE.

H. E. FOWLER & SONS LTD.
EV 5-2496
EVENINGS GR 8-2775

SUBURBAN VIEW PROPERTY

High overlooking Juan de Fuca Strait, this property has magnificent view of Olympic Mountains and within a hundred feet of sandy beach. Ideal for a retired couple. Starters—It features large living room with fireplace, 2 bedrooms, 3-pc bath, large kitchen and full cement basement with new Oil-O-Matic heat. Level lot of 87 acres, this is suitable for purchase under V.L.A. For further details as to price, etc., please call EV 5-8211. Northwestern Securities of Victoria Ltd.

BLAIRE PARKER

$400 DOWN

See this and save money. Finished new bungalow, full basement, large living room and kitchen. Hot water heat. Convenient location. Ideal for economy. Price only $7350

CALL MRS. BODELL NOW!!!

EV 5-8711 Northwestern Securities Victoria Ltd.

FAIRFIELD 3 BEDROOMS

A spacious 3-bedroom bungalow only 3 years old, in the ever-popular Fairfield District. All large rooms, full cement basement, auto heat, drive-in garage. Lawns front and back. Two blocks from the beach. Might consider smaller home or mortgage in trade. Asking price $14,700
Call E. J. Butler, EV 4-7128.
Eves., EV 5-1238
Douglas Hawkes Ltd., 817 Fort.

NEW MODERN ONE MONTH OLD HOME, 3 BEDRMS, 1 BATH, LR, DR, KIT, Sunken Bathtub, Sep. Garage, Pleasant Surroundings, Low Taxes. EV 5-7366.

OWNER SALE, TRANSFERRED, 3-BEDROOM, 1 BATH, LR, DR, KIT, Auto Heat, Lge Lot, Sep. Garage. EV 5-7366.

BY CONTRACTOR. $900 DOWN. View this 3-bedroom home. You will be amazed at the value offered. GR 9-6716.

150 HOUSES FOR SALE

BOORMAN

INVESTMENT CO. LTD.
611 FORT ST. EV 3-7124

EXTRA LOW DOWN PAYMENT

It is possible that your small down payment may be enough to buy this stucco bungalow featuring:
1. Six rooms
2. Oil A/C heat.
3. Full basement.
4. Pembroke bathroom.
5. High Quadra area.

This is a
BUY

and you must see to believe. Full price (easy terms) $9950
W. I. Boorman, res. EV 4-0434.

EXCLUSIVE OAK BAY

Situated in this most desirable area this IMMACULATE 6½-year-old stucco bungalow features: LR opening to L-shaped and guest-sized DR, electric cabinet kitchen with adequate table area, two good bedrooms, 4-pc bathroom with tile splash. Full high concrete basement, garage, air-conditioned oil heat and copper electric tank. 70-ft. frontage lot in lawns, shrubs and fruit trees. Price, with terms $14,400
Stan Cornish, res. EV 3-5878.

ESTATE SALE FULL BSMT DUPLEX 915-917 McClure

First time offered, this money-maker must be sold. Two bedrooms each side, large living room with fireplace, separate dinette, compact kitchen. Basement with furnace and drive-in garage. Bargain price with terms $14,700
A. Mutch, res. EV 2-3658
G. Haney, res. EV 2-2386

DUPLEX OAK BAY BORDER

FEATURES: 4½ RMS EACH SIDE, OAK FLOORS, CORNER BRICK FIREPLACES, FULL INSULATION, HIGH BASEMENTS, AUTO OIL HEAT, GARAGES. DEFINITELY TODAY'S BEST VALUE. TERMS ON FULL PRICE OF $19,900
T. SMITH, RES. EV 4-7325.

Waterfront 1½ ACRES, 10 MILE PT EXCLUSIVE

Lovely, secluded treed property with rock gardens, ornamental shrubs, fruit trees. (Included are sea-view lot already surveyed.) The home is close to the water and has maximum privacy. Beautiful, large LR with FP, has fantastic sea views; wall-to-wall carpet throughout. 2 BRs, DR to patio, electric kitchen. Room upstairs has been used as extra BR. Part basement. Oil-O-Matic furnace. Reasonable taxes. This type of property is scarce. Act quickly on this C.T. or good terms to responsible client. $22,500
Price
R. F. Harris, days EV 3-7124; res. GR 7-2998 eves.

UPLANDS 3 BEDROOMS 5½% MTGE

If you are looking for a distinctive home in this desirable area, you must see this split-level beauty. Lge LR is enhanced by a mahogany-panelled fireplace wall. Guest-size DR opens onto patio. Cab elec kit has eating area. Spacious 4-pc vanity bath. Delightful recreation rm with bar. Basement has tiled floors. O-O-M heat. Lge attached carport. Professionally-landscaped lot. Full price $23,500
For appts to view please phone
G. Haney, res. EV 2-2386
A. Mutch, res. EV 2-3658

F. N. Cabeldu

1212 Broad Street EV 3-7174
Member Multiple Listing Service

WE RECOMMEND

THIS COTTAGE STYLE HOME. 5 RMS. MOST ATTRACTIVE GARDEN. INTERESTING VIEW. PRIVACY AND SECLUSION. ONLY 2½ MI. TO EATON'S. AN EXCEPTIONAL BUY AT $7500
G. H. NAYLOR, GR 9-5094.

UNIVERSITY

An older home in solid condition. Liv rm, dining rm, den, kit, on 1st floor. 3 bedrms and bath on 2nd. Full bsmt with 2 rms and auto heat. Large fenced grounds, fruit trees, garden, chicken or pigeon house. $11,500
G. H. Naylor, GR 9-5094

AN ARTIST'S HOME SEA VIEW

2 bedrooms, large living room with fireplace, compact kitchen, no basement. Unconventional and charming $9500
Call Mrs. Stronski, EV 3-7174; res. EV 3-7996.

SEAFRONT

ST. MARGARET'S BAY, GORDON HEAD, 87 FRONTAGE, 195 depth. SANDY BEACH. GOOD ANCHORAGE. Panoramic views of straits, islands, Mt. Baker. Older home partially modernized. Auto oil heat. 2 or 3 bedrms, or Mother-in-law suite. All one floor.

150 HOUSES FOR SALE

Northwestern
SECURITIES OF VICTORIA LTD.
631 YATES AT BROAD EV 5-6741

"16TH HOLE"
On the market for the first time and must be sold quickly. An outstanding 1,425 sq. ft. home overlooking Uplands golf course. Six lovely rooms plus extra finished rooms in basement, and three-piece bath. A bright 40-ft. rumpus room with fireplace. Many characteristic features such as counter top stove and oven. Built-in china cabinets, Scandia fireplace and sundeck over carport. All this can be purchased with $3,000 down. Full selling price only $23,900
Call MAURICE N. SMITH anytime. EV 5-6741.

"CEDAR HILL RANCH STYLE"
WITH FULL BASEMENT, garage with space for the boat, large panelled living room with fireplace, dining room, cab elec kitchen with nook, 3 BEDROOMS, 4-piece bathroom, O-O-M heat. Fully landscaped, it is truly a "champagne taste" home with a "coke" price of $18,500
Call GORDON ANTHONY anytime at EV 5-6741 for details and appointment to view.

"COMPACT COMFORT" SOUTH OAK BAY
This fine 3-bedroom newer home with a lovely SEA VIEW is just right for the retired couple or the growing family. Full price $15,650
which includes a large LARGE 5% mortgage payable at $78 P.I.T. Call BOB PEEL, EV 5-6741.

"SPIC AND SPAN" Esquimalt
Beautiful setting in among the trees. High location, park-like surroundings. This 2-bedroom stucco bungalow has large dining room, full cement basement, extra room. Imagine, just $13,650
Terms. Call now, DORIS ADAMS, at EV 5-6741 or GR 8-3294.

"TRY YOUR OFFER"
On this modern home of 6 large rooms. Located in popular area among new homes. Full cement basement, oil heat. Owner is leaving town and will be open to any reasonable offer. Asking $13,500
BETTY SAILS, EV 5-6741.

"YOU OWE IT TO THE KIDS"
If you have a large family it is important that the children have lots of room. We offer for your consideration a large family home in the high Hillside area. Older type, but good, sound property with basement. View lot. Near bus, school and stores. Best of all, the terms are so favorable that we are afraid to mention it here because we cannot afford to have our telephone lines jammed. We are saving this for YOU, but you will have to act fast. Price $10,500
DON BACON, EV 5-6741.

"OUT OF THE ORDINARY"
Be the proud owner of this lovely home built on a landscaped corner lot among 26 large trees. Attractive bungalow appearance holds 8 rooms with charming interior. Large living room and kitchen, separate dining room and den. You can buy this on very reasonable terms for only $11,900
ALGIS KYNAS, EV 5-6741 or GR 9-5537.

"WHAT DO YOU WANT?"
HIGH QUADRA?
3-bedroom home?
Extra large lot?
Separate garage?
Grounds well cared for and fully landscaped?
Excellent view?
Tudor-style home?
Very low down payment? ($2,000)
Very reasonable end price $11,500
I HAVE ALL THIS FOR YOU. Please call J. J. WILLIAMS at EV 5-6741 or EV 6-1606.

"1750 SQ. FT"
BALANCE $88 P.I.T.
Unheard of value. Cottage bungalow, six rooms on one floor, 26-ft living and dining room; fireplace, large family-sized kitchen. 3 double-size bedrooms, full basement, oil heat, spick and span condition. High Quadra $2,300 down $10,500
TED CHARTRES, EV 5-6741.

"TRADES"
1. Retired couple will trade immaculate 2-bedroom rancher in country for similar home close in.
2. Couple with 2 children will trade their attractive 2-bedroom home with Oil-O-Matic heating for larger 3-bedroom home.

Please phone MRS. KENNY, EV 5-6741 and EV 5-4022 anytime.

"YOUR WIFE WILL LIKE THIS"
SWEDISH FIREPLACE
in newer 2-bedroom home. Hardwood floors, electric cabinet kitchen. Full basement, large lot, and of course O-O-M heat. Full price $10,500
with terms.
Call BOB PEEL or JACK WILLIAMS, EV 5-6741.

"HANDYMEN, READ THIS!"
Older, bungalow-style home, well designed, solid throughout. High location among all newer homes, some sea view. Large 3 bedrooms, spacious throughout. Need some work to value for $12,000. Listed now at bargain price of $9300
Call ALGIS KYNAS, EV 5-6741 or GR 9-5537.

"LANGFORD"
Smart, one-year-old, stucco bungalow. Suit retired couple. No steps. Low taxes. Landscaped. Price $7750
Exclusive with DON BACON, EV 5-6741.

$7500—3 BEDRMS
Family man, here's the answer to your financial problems. Three bedrooms, living room, panelled kitchen, cement basement, furnace and garage. FULL PRICE $7500
With $1,300 down, P.I. a month and low taxes. This home is in shakiest condition, near schools and buses. Snap into it today and end your financial worries. It's a bargain.
ERIC A. MACFADYEN, EV 5-6741. 24-HR SERVICE.

150 HOUSES FOR SALE

Northwestern
SECURITIES OF VICTORIA LTD.
631 YATES AT BROAD EV 5-6741

"CUDDLY COTTAGE"
For young or old, near transportation, stores, schools, etc. Having 2 bedrooms, LR, cab elec kitchen, oil heat, half basement, this 17-year-old is top value at $6850
Call GORDON ANTHONY anytime for details and appointment to view.

"DON'T READ THIS"
Unless you are looking for a 3-room home with basement, close in, suitable for bachelor. $500 down, full price $4600
TED CHARTRES, EV 5-6741.

"TRY $1000 CASH" "TRY CASH OFFER"
Either way DON BACON will make every effort to get you a favorable deal on this spotless bungalow with basement and HA furnace. Close to school, bus and stores. Some fruit trees. On sewer. Vacant now. Be sure to see this today with DON BACON, EV 5-6741.
Price only $6950

"NOW IT CAN BE SOLD"
3 bedrms up, LR, DR, kitchen and laundry down. Spotlessly clean interior, needs a little exterior redecoration. Good lot and separate garage.
LAST YEAR OWNER WAS ASKING $6,500. NOW THE PRICE IS DOWN TO $4950
At this price this is a give-away bargain.
ERIC A. MACFADYEN, EV 5-6741. 24-hour service. Call now.

WESTERN
HOMES LTD
611 YATES ST.

GONZALES
Outstanding, 3½-year-old NHA, 6-room modern home. Three bedrooms, full basement, O-O-Matic heat, double plumbing, also rumpus room. Landscaped lot 65x170. Situated near Margaret Jenkins School and new Anglican church. This is your opportunity to live in Fairfield in an area of all new homes. Terms available, existing 5¼% NHA mortgage of approx $9,600 can be assumed, paying only $85 per month which includes principal, interest and taxes. Full price only $15,500
Contact Mr. Korpan to view at EV 2-2157

NEW SUBDIVISION EARLE PLACE FAIRFIELD
8 NHA approved building sites suitable for bungalows or split-level design. ONE STOP SERVICE. Contractors, lots and plans, NHA and private loans available. Two new homes now ready for occupancy. Minimum standards set. Contact exclusive agent George Clark, Western Homes Ltd., EV 2-2157 or EV 2-3453.

$495 DOWN OR TRADE NEW NEW
We are ready to deal on this brand-new full basement, 3-bedroom home. It's ready to move into and must be sold. Your low down payment or older home could be sufficient. Hurry, this is the best deal in town at $13,975
Mr. Evans, EV 2-2157, EV 5-5833.

OAK BAY 4 BEDROOMS
Spacious family home, only 3 yrs old. Located in nice area of Oak Bay and near school and shopping centre and only 2 blks from water. Nice view of the ocean from sun deck. Main floor has LR and DR, kitchen with utility. 2 BR, also 2 BRs up and double plumbing. Full price with cash to mortgage $17,800
Call Gordon Marshall, EV 2-2157 anytime.

4 BEDROOMS NEAR NEW OIL HW HEAT
Located in High Quadra with a panoramic view of the city, this is a wonderful buy. Living room, picture windows, dining room. Youngstown kitchen, 2 bathrooms, 4 full bedrooms with ample closets. Hardwood throughout. Substantial down payment required as the full price of $14,975
Call Johnny James, EV 2-2157, anytime.

VALUE
OWNER LEAVING FOR ENGLAND. NOTE THE FEATURES OF THIS COSY STUCCO BUNGALOW.
11 YEARS YOUNG
1. Lge LR with brick FP.
2. Oak floors, cove ceilings.
3. Dinette, built-in china cabinet.
4. 2 lge bedrooms, 1 twin size.
5. 4-piece Pem bath.
6. Bright electric cab kitchen.
7. Full high basement, laundry trays.
8. O-O-Matic heat, electric HW tank.
9. Roomy carport, blacktopped.
10. Nice cement patio at rear.
11. Lovely lot, well fenced and landscaped, on sewer.
12. No decorating to be done, not a cent to spend.

See this outstanding home. Possession 30 days. Really good terms. Firm price $10,950
Please call Roy McGillivray, EV 2-2157 or EV 5-0987.

FAIRFIELD
Outstanding value in this NHA-built, spacious 5-room stucco bungalow. Has a nice entrance and thru hall, large living room, fireplace, family-size dining room, all with lovely oak floors, bright cabinet kitchen, wired for range, nice breakfast area, 2 large bedrooms and 4-pce Pem bath. AND LOOK! THE BASEMENT CONTAINS A NICE FAMILY SUITE OF 3 ROOMS PLUS EXTRA PLUMBING, LAUNDRY TRAYS, PIPED HA HEAT. The lot is 50x150, well landscaped with shrubs, etc. Separate garage and southerly exposure. Desirable 4½% mtge available. Full price $12,995
Phone Rod McGillivray, EV 2-2157. Eves. EV 5-0987.

LIVE MODERN
IN THIS FINE, CONTEMPORARY HOME, SITUATED ON A QUIET CUL-DE-SAC WITH EVERY CONVENIENCE CLOSE AT HAND. FEATURING:
—A beautiful living room, dining room with extensive use of glass and wood, tiled hearth fireplace.
—Excellent dining room for family.
—The kitchen needs nothing.
—Nine wonderful bedrooms.
—Bathroom, 3-piece.
—A panelled den for lazy evenings, or will go as a fourth bedroom.
OWNER TRANSFERRED TO NANAIMO AND WILL CONSIDER ALL REASONABLE OFFERS ON CASH BASIS OR DOWN PAYMENT $15,250
ASKING PRICE
For further information please call B. Cartwright at EV 5-6741 anytime. Northwestern Securities of Victoria Ltd.

150 HOUSES FOR SALE

FRANK A. MARTIN Agencies Ltd.
1114 BLANSHARD STREET

NHA FUNDS AVAILABLE!
WE HAVE AMPLE NHA MONEY NOW!
Don't delay another day, do as hundreds of Victorians have done. Call Lew Mouillet, GR 9-2620, or Len Wardle, GR 7-3348; office EV 5-8704.

FAIRFIELD SOLD!
Will be the word for this home very soon. A clean and lovely home on a quiet pretty street. Close to shops, schools and buses, this home has everything. Large living room, dandy dining room, two fireplaces, spacious bedrooms, spotless modern kitchen with adjoining pantry. Auto oil furnace, elec glass-lined hot-water heater, extra room in basement. These features and many more go with this bright and spacious home for only $10,750
Don't wait to call Bob Heath at EV 5-8704, or eves. GR 5-1358.

$450 DOWN QUALITY HOME
Oil-O-Matic HOT-WATER HEAT, fireplace and hardwood floors. Only 3 years old. Attractive stucco two-bedroom bungalow located in a nice area. This very fine home has been reduced for a quick sale with balance at 6% interest. Call now. Full price only $9950
Exclusive with J. Moore, GR 7-2223 or office, EV 5-8704.

Swimming and Living
Here is a house in Burnside area, 3 bedrms, 14x17 living room, dining room and kitchen. Full basement with automatic coal stoker plus rumpus room with fireplace. As an added feature there is a small swimming pool in the back yard. Full price on this home is $12,600
To view call D. Scott, GR 9-5312; office EV 5-8704.

ESQUIMALT ARMY AND NAVAL PERSONNEL
Are you looking for a home near all conveniences? Here is one. 15 yrs old, 2 bedrms, good-size living rm, dinette, full basement. Full price is $7350
Terms are $1,350 down and $65 a month. To view call D. Scott, GR 9-5312; office EV 5-8704.

SACRIFICE LOOK & FIGURE
Almost new 11-cu-ft Frigidaire, range, mirrors, hall carpets, drapes, Venetian blinds and antenna, GIVEN AWAY ABSOLUTELY FREE — to the purchaser of this spotless 2 or 3-bedrm Fairfield bungalow with new wiring, plumbing, auto oil furnace and Duroid roof. Containing lge living rm, dining rm, elec kitchen with many cabinets and extras. This home is in lovely shape and ready to move into and at a sacrifice price of $11,650
only with a low down payment. You can move in in a few days and live in luxury. Act now—this is a good deal. To view call J. Mann, EV 5-3857 or office EV 5-8704.

PRICE SLASHED TO BITS
To build a 1,000-sq-ft bungalow like this—ready to move into, all landscaping done — it would cost you $13,000 as sure as there is a moon. Owner is letting me sell this lovely 2-bedrm home, living rm and dining rm, full basement, oil heat—completely up-to-date — for the new low price $11,475
and desires cash to good mortgage. Surely you wouldn't like to miss a deal like this. See me to view this sacrifice. Call J. Mann, EV 5-3857 or office EV 5-8704.

Heart of Lovely Fairfield Area
Built like Gibraltar, this roomy duplex with two 2-bedrm suites, spacious and modern, rented with no vacancy for over 2 yrs at $85 per month but is worth $95 per month per suite. Full price can be had for $16,500
Down payment and terms considered. Here is the real thing to help with your salary. Particulars and appointments only to genuine clients. Call J. Mann to view, EV 5-3857 or office EV 5-8704.

CUTE
is the word for this lovely modern home. Well located and only 6 years old, this stucco home offers many extras including two baths, suite in basement, oak floors, fireplace and oil heat. On a nice lot, very close to buses, shops and schools. Can go for only $1,000 down on $10,200
a full price of
To view call Bob Heath, EV 5-8704 or eves. GR 5-1358.

CITY GORGE
2-bedrms, spotless, clean. Large living room, can elec kitchen, 4-pce bath, oil auto heat, attached garage on quiet street close to all conveniences. Garden is completely landscaped. Priced right at $10,750
To view please call K. Kerr, Phone EV 4-2045 or office EV 5-8704.

Lovely Sea Front Home 70 Ft of Beach
Put this on your MUST see list. A magnificent setting on .37 acre, right on the sea. This exceptional, lovely home has 3 bedrms, spacious living rm-dining rm combination, modern cabinet kitchen, large carport, hot-water oil heated. Patio. Property beautifully landscaped with lots of expensive shrubbery, etc. Total price $18,850
only
Attractive terms. Please call K. Kerr, EV 4-2045 or office EV 5-8704.

CLARKE & WALLACE
Realty Ltd. Member M.L.H.
1118 Quadra EV 5-8794

AMONG THE TREES
Neat two-bedrm bungalow. Living room with fireplace, good-size kit with bar and eating space. Part basement. Oil heat. Attached garage. Real value at $7950
Mrs. Wallace, EV 5-2326, GR 9-2427.

IT'S SO PEACEFUL
In this parkland area, yet it's just a few minutes drive from the city. Folks here's a well-constructed stucco bungalow with large living room, separate dining room, spacious cabinet kitchen, bedrooms, Pembroke bathroom, full basement, oil heat, extra bedroom, 3-pc washroom, drive-in garage. Lovely landscaped, well-treed lot. House is in excellent condition throughout. Price $14,900
Mr. Clarke, EV 5-8794, EV 2-6917.

SHAWNIGAN WATERFRONT
Summer home consisting of 3 bedrooms, living room and kitchen. Large glassed-in front porch. Nice sloping beach with garage and boathouse. Full price $5250
Call E. J. Burns, EV 5-2326, Eves., EV 5-2272.
DOUGLAS HAWKES, 617 FORT.

1 BEDROOM
Bought Are you selling married or a pensioner? Here is the ideal cottage bungalow in true Swiss design, painted fireplace, garage, scenic treed area. Really a little gem in value and comfort. Elderly kids Must sell. Immediate possession. Low down payment. Only $6,500. Ivan Patton, Phone EV 5-6741, Res. EV 3-9043. Northwestern Securities Ltd.

The Daily Crossword Puzzle

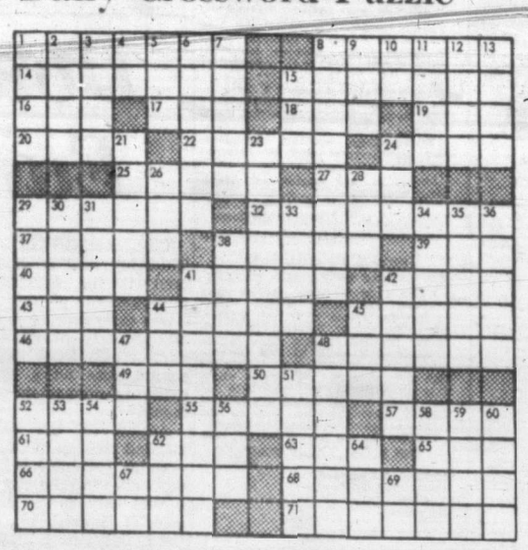

ACROSS
1. Canonized.
8. Reasons.
14. Simon pure athlete.
15. Show irritation.
16. Kobold.
17. Period of time.
18. Roman bronze.
19. Lubricating liquid.
20. Courage (slang).
22. Musical drama.
24. Gem.
25. Variety of poplar.
27. Pitch.
29. Chinese laborer.
32. Complained.
37. Russian trade guild.
38. Macaw.
39. Fourth calif.
40. College yells.
41. Uttered.
42. Stupefy.
43. Noun suffix.
44. Aspect.
45. Glide.
46. One who picks small pulpy fruit (pl.).
48. Hit by pitched ball in head.
49. Elongated fish.
50. Kind of wood.
52. Rounded protuberance.
55. Pertaining to ocean movement.
57. Box.
61. Tierra del Fuego Indian.
62. Number.
63. Soak.
65. Compass point.
66. Columns.
68. Wilted.
69. Soaks.
70. Grief.

DOWN
1. Warbled.
2. Mohammedan noble.
3. City of Romania.
4. Part of Bible (abbr.).
5. Golf mound.
6. Continent.
7. Hang in folds.
8. Animal.
9. Sloths.
10. Pronoun.
11. Hall.
12. Lamb's pen name.
13. Dispose of for price.
15. Prohibit.
21. Stories.
23. Absorbed.
24. Sphere.
26. Yellow ochre.
28. Candlenut tree.
29. S. American Indian.
30. Speak in public.
31. Additional.
33. Lawn tool.
34. Dead language.
35. Evade.
36. Ale.
38. Armadillo.
41. Protects.
42. Kills.
44. Pastry.
45. Japanese coin.
47. Corded cloth.
48. Short jacket.
51. Minstrels.
52. Jumps on one foot.
53. Single thing.
54. Man.
56. Those in office.
58. Fruit of guard family.
59. Again.
60. Radicals.
62. Faucet.
64. Rocky pinnacle.
67. French article.
69. Correlative of either.

Answer to Previous Puzzle:

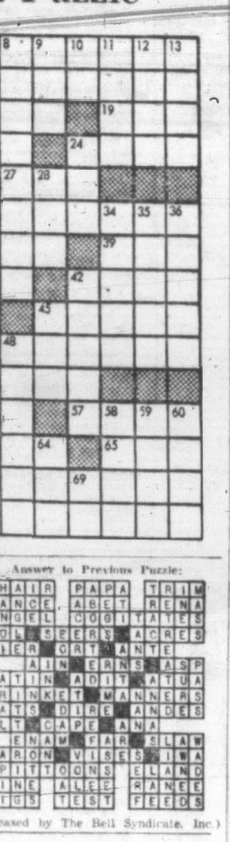

(Released by The Bell Syndicate, Inc.)

150 HOUSES FOR SALE

PEMBERTON HOLMES, Ltd.
ESTABLISHED 1887
1002 GOVERNMENT EV 4-8126

OPEN HOUSE
Tues., Wed., Thurs., Fri.
March 22, 23, 24, 25
2929 ORIOLE
2-4 P.M.
Come and see this dandy, spotless, 3-bedroom home. Ready to move into. Full cement basement. Two years old. Full price ($2,950 down) $13,950
J. M. Molyard, EV 4-8126 anytime.
EXCLUSIVE

GARDENERS! PRODUCTIVE PARADISE
¾ acre of rich black loam and a comfortable older house, in an excellent state of repair, make this an ideal retirement home for anyone interested in supplementing a pension. Abundant fruit, flower and root crops find a ready market in the neighborhood. Open outlook from gently sloping property, no watering problem. Full price $11,500
Terms may be arranged. For full details on this property call Len Cook EV 2-7777 or office EV 4-8126 anytime.

NEW HOMES
2 and 3-bedroom homes, full basements, O.O.M. heat, oak floors, some low interest N.H.A., close to schools, etc. As low as $1,000 down. Try your own payment. Full prices from $10,000
Mr. Atkinson, EV 4-8126, Eves., EV 3-8864.

ABSOLUTE SECLUSION
VIEW, ROYAL AREA
Tucked away on nearly half an acre and nestling among many assorted fruit trees, is one of the smartest little homes on the market. Living room with fireplace, one large bedroom, spacious kitchen and three-piece Pembroke bathroom. Oil hot-air heat. This is a solid, well constructed stucco home that would be ideal for a retired couple or youngsters starting out. Taxes $70 before grant. Only $2,000 down and $65 per month. Full price only $7500
W. Woodley EV 4-8126; eves. EV 4-3916.

Bright as a Ray of Sunshine
IDEAL FOR RETIREMENT
Beautifully maintained inside and out, decorated by expert, this is a trim 2-bedroom, fully basemented, oil heated home. Appealing 19-ft. LR with raised hearth FP, cheerful modern kitchen and dining nook, spacious washer and dryer plumbing, 100-amp wiring, copper piping. 2 blks Hillside bus $13,900
EXCLUSIVE WITH MR. SIMPSON EV 4-8216, RES., EV 5-7369.

HIGH GORGE
Distinguished 4-bedroom home with large living room, dining room, 4-pc bath, cabinet elec kitchen, full cement basement, drive-in garage. Situated on a nice lot with fruit trees. Close to schools and transportation. Good value at $10,950
Phone J. Spelman, EV 4-8126, eves. EV 5-7803.

REDUCED PRICE OAK BAY-SOUTH QUICK SALE
This exceptionally well-built and planned 5-room bungalow, with complete suite in basement, having private entrance. MAIN FLOOR, large living room with open fireplace, hdwd flooring. Cosy dining room, full kitchen with utility room. 2 good bedrooms, 4-pc bathroom. O-O-M HW heating. Large under. ONE MINUTE FROM VICTORIA GOLF CLUB. Price $16,000
This is an exceptional buy, act quickly. No phone information. Contact Mr. Hepburn, EV 4-8126, res. EV 2-7029.

See Our Windows
Over 30 properties shown complete with prices and details.

C. N. Montague CO. LTD.
1029 Blanshard at Fort EV 4-9919

OAK BAY-NORTH
Here is a fine older 5-rm stucco bung with an excellent closed-in sun porch or utility. Full bsmt, packaged heat, elec htr, water. Copper piping. Also plumbed for Rendo. Low taxes and low down payment. Price $12,600
Asking
Mr. Porritt, EV 4-8016, EV 3-2898.

LAKE HILL WHITE AND BRIGHT
CHEERY, COMFORTABLE and CLEAN LR with FP, large kitchen, dining area, 2 bedrooms, lge bathroom, utility, OIL HEAT. No Reps. Lovely garden. Low taxes. Asking $8950
Ruth E. Hutcheson, EV 4-9318, GR 8-3336

150 HOUSES FOR SALE

JOHNSTON'S
ESTABLISHED 1903
1306 BROAD STREET. EV 5-2471
(OFFICES VANC. & VICTORIA)

6 BEDROOMS OAK BAY TWO YEARS OLD MAKE YOUR OWN TERMS
Call Dar. Garside, EV 5-2471; Res. EV 5-0227

YOUR OWN BEACH IN OAK BAY
This revenue home was completely remodelled last summer yet retains the charm of yesteryear. Truly magnificent and the price and terms are right. Dar Garside, EV 5-2471, res. EV 5-0227.

HEISTERMAN
EV 3-4161

GONZALES WATERFRONT WITH INCOME
Would you like a home in the sun? Here is a 2-bedroom home with a rental suite. Separate entrance, separate heat, separate hydro. Rent for $100 per month. Terms to suit purchaser. Exclusive.

OAK BAY SOUTH ATTRACTIVE COTTAGE
This older home needs some decorating but is priced accordingly. Large living room, 2 bedrooms with connecting bath, small dining room, fair kitchen and lovely enclosed porch overlooking private back garden. Hot-water oil heat. Full price $9000
Exclusive Mr. Gaddes, EV 3-4161, eves. EV 5-7619.

$2000 DOWN VALUE!
Twelve-year-old, well-constructed 3-BEDROOM Dutch-type stucco bungalow. Full cement basement WITH EXTRA BEDROOM. Attached garage. Attractive, neat, easily-maintained garden of lawns, trees, shrubs and flowers. 30-DAY OCCUPANCY ONLY $2,000 DOWN. Price $8600
Exclusive with C. J. Harrington, eves. EV 5-5846.

C. G. HEISTERMAN & CO. LTD.
(Established 1861)
1121 Blanshard Street EV 3-4161

BYRON PRICE
1314 Quadra

MONTCLAIRE PARK
(Go up Shelbourne to Cedar Glen turn left and follow the signs.)
3 MODEL HOMES OPEN
WED. AND SAT.
2 P.M. - 5.30 P.M.

DEAN HEIGHTS $7950
A lovely 2-bedroom home with part basement and automatic oil heat, located close to Oak Bay beaches. Terms. Low mortgage approx $4,000 at 5½% int. Try this for a advantageous terms.
Contact Mrs. Knaze, EV 5-2458, res. EV 5-9949.

DESPERATE
To leave for eastern Canada is the reason for offering this dandy three-bedroom basement home for only $8600
The terms are only $1,000 DOWN, $65 PER MONTH. Phone Mr. Hepburn, EV 4-8126, eves. EV 5-7103, for full details of this offer.

$10,500
Large well-constructed family home, 3 bedrooms, 3 bathrooms, 2 fireplaces, 2 kitchens, 2 garages, 2 sundecks. Can consider $4,000 down payment. Exclusive. Call David R. McAdams, 1205 Broad.

LAKE HILL HOME OWN DOWN PAY
Well-built 5-room family home, 4-pc bathroom, full basement, oil heat, large lot, close to schools and buses. Low down payment. Exclusive. Call David R. McAdams, 1205 Broad.

$1000 DOWN
older-type home, $5,300. EV 5-7154.

150 HOUSES FOR SALE

MEARS & WHYTE
Oak Bay Realty LTD.
2188 OAK BAY AVE.
For Oak Bay Homes

OPEN HOUSE
122 SIMCOE ST.
WED., 2-4.30

RETIREMENT COTTAGE
Immediate possession given on this attractive, 4-room, stucco bungalow in truly immaculate condition. Located within walking distance of the beach, close to stores, bus, etc. Cosy living room, smart electric kitchen with dining space, two nice bedrooms plus utility off the kitchen; O-O-M heat. Nice fenced garden, all in lawn. Full price $9200
For prior inspection call Hal Wright, EV 5-7707 anytime.

OVERLOOKING WINDSOR PARK JUST LISTED
Substantial, older home of considerable charm and pleasing appearance, located in a very popular area. Attractive living room, guest-sized dining room, small den and modernized kitchen down. 3 good bedrooms up. Double plumbing. Full basement with plas room. Modern two-pipe oil heating. Heavy electric wiring. Lot size 74x110. Low taxes. Highly recommended at $14,500
For appointment to view this exclusive listing please call B. J. Leverton, EV 5-7707 anytime.

OAK BAY $11,900 WILL PURCHASE
This smaller house situated in a very quiet residential area. The living room, two bedrooms, bright modern kitchen and 4-pc bathroom are immaculate throughout. Full basement, auto oil heat. We can unhesitatingly recommend this home as one of exceptional desirability and value. To view please call B. F. Gorely, EV 5-7707 anytime.

OAK BAY FAMILY LIVING
In one of those hard-to-find locations quite near the village and transportation. A charming, older home with decent room sizes. The living room is as large as the dining room, nicely modernized kitchen, nook, quiet, cosy den. Three bedrooms, bathroom up. Full basement. Good furnace. $3,000 down payment, $80 per month. Full price $10,500
Call D. Whyte, EV 5-7707 anytime.

CADBORO BAY $92 PER MONTH PRINCIPAL, INTEREST, TAXES
Plus a modest cash payment of only $3,500 buys this one-year-old, 4-bedroom bungalow close to beach, stores and schools. Four full bedrooms and rumpus room with fireplace. Beautifully panelled living-dining room and spacious mahogany cabinet kitchen, with eating space. Full price only $15,400
Exclusive listing
J. Mears, EV 5-7707 anytime.

P. R. BROWN
& Sons Ltd. — Est. 1909
762 Fort St. EV 3-3435

STOP LOOKING
LOW DOWN PAYMENT
HIGH LOCATION
LARGE - FULL GARDENER'S PARADISE
Especially well-planned home of first-class construction with gleaming oak floors. Spacious LR with FP, DR 10x12, large cabinet elec kitchen; Pembroke bath, two twin-size bedrms. Automatic HW heating. High-dry basement with finished rumpus room. This home is in spotless condition. For further particulars please contact B. Kraser at EV 5-3435, res. EV 5-1197.

PANORAMIC VIEW
Modern 6-room home on high location. 1,100 square feet. Full basement, save-on-gas garage, 2 beds. Large lift-with-ease living room. Fine kitchen with eating area. Pembroke bath. Oak floors throughout. 4-pce bath, through hall. You will be impressed by the excellent view this property affords. Full price $13,500
To view call Fred Scherbaum, EV 2-8301 or office EV 5-3435

$1500 DOWN TRIPLEX 115 GOVERNMENT STREET
3-bedr suites, 2 lounges, each with separate entrance, good potential. Monthly payment 300, revenue $136. Just reduced $9950
Please do not disturb tenants. To view call Fred Scherbaum, EV 2-8301 or office EV 5-3435 anytime.

$1500 DOWN
Drive by and make an offer. $1,500 down buys this family home in quiet Modern Bungalow. 3 large bedrooms, large living room, fireplace, kitchen with eating area, Pembroke bath, oak floors, and hardwood throughout. Full basement, O-O-M heat, large lot. Terms arranged. Call Mr. Davis, EV 5-7707 anytime.

CHARLESTON VILLA
Modern Southern Southern South

150 HOUSES FOR SALE

$600 DOWN NEW 6% NHA 6%

$14,800 — Beautifully finished stucco three-bedrm. full-basement bungalow with oil heat and drive-in garage. Excellent floor plan, spacious rooms. In area of new homes. Consider smaller house, lot or mortgage on trade.
Call E. J. Butler, EV 4-7128; Eves. EV 5-1232.
DOUGLAS HAWKES LTD.
817 Fort Street

LARGE OLDER 6-ROOM HOUSE. Full basement, garage. Wired for electric range. Electric hot water heater. Low down payment. Phone EV 4-7681.

FOR HOMES IN COLWOOD, Langford, see Grant & Jenkins, your local agents. Ph. GR 8-1729

151 COUNTRY HOMES AND PROPERTIES

Furnished 3-room cabin, solid construction, plus 12x18 building used as guest house. Woodshed and root house, boat house with rowboat. APPROX FOUR ACRES, SHAWNIGAN LAKE. Full price (with terms) $7550
Phone Alex Maclean, office, EV 3-9843, or res., EV 3-7243

ELK LAKE CORDOVA BAY

SEMI-SECLUDED well-developed 3-BEDROOM HOME on approximately half acre with high location. This lovely home has large living room with FP, dining room, hardwood floors, a kitchen that will delight any Lady, utility room and large garage. Yours with good terms at the full price of $16,300
Call Alex MacLean at EV 3-9843 or Res. EV 3-7243
FRASER BISCOE
750 PANDORA

BRENTWOOD

1. Seafront acre, $6,000.
2. Sea and mountain view, 3-bedrm bungalow, 2 view acres. Modern. VLA or ½ cash, $14,000.
3. 2 farms—9 and 10 acres, one $13,000; one $15,000.
4. 4 rooms, 2 acres, barn. Very nice, $7,800.
5. 1¾ acres. Part in strawberries, neat small bungalow, $9,000.
6. $500 down, balance $3,500. 3 rooms and bath.
7. 4-bedrm home, bsmnt, near schools, all conveniences, $9,800.
8. New 5-room (3 bedrms) bungalow, oil furnace, 2 lots, $8,900.
9. 3 cleared acres, south slope, $500 down, balance easy.

BRENTWOOD PROPERTIES LTD.
GR 4-1432

FOR WATERFRONT HOMES, farms and businesses on all the Gulf Island
Contact
SALT SPRING LANDS LTD.
Phone 52, Ganges, B.C. Eves., 167

FOR GOOD BUYS IN SOOKE area in waterfront lots, homes, acreage, where your $s go farther. Terms. Contact C. F. Cyr, Sooke 23 B. King Realty, EV 2-2131.

NICE, FULLY MODERN, 2-BR home, large lot, garage. Near shopping centre. Partially furnished. Terms at $7,500. C. H. Cyr, Sooke 23B. King Realty, EV 2-2131.

CABIN ON ½ ACRE, $1,450. GULF Islands. J. W. O'Reilly Real Estate, 1119 Government. EV 3-0632.

SIDNEY AND PENINSULA
Gordon Hulme Ltd. GR 5-1154

WATERFRONT LOT $1,850. OWNER N. Liberto, EV 3-7314.

153 WANTED TO BUY —HOUSES

FAIRFIELD REALTY
335 Cook Street

Daily, Fairfield Realty have inquiries for property in and around the Fairfield area. Why not list with a company operating in your own area? We have clients now looking for an older-type, very large home to be used as guest house. Another client requires 3-bedroom home with dining area, not too old; oil heat; not over $15,000. Give us a call, we guarantee fast, efficient service.
EV 5-9765.

"M.L.S."
Multiple Listing Service

The Best Tool ever designed to sell your home. "M.L.S." where competition becomes co-operation. 54 members at your selling service.
MULTIPLE LISTING SERVICE
1216 Broad Street
Consult the yellow pages in the telephone book.

! HOME WANTED !

I have immediate cash sale for cosy 2-bedroom "home" in good location, must have basement and attractive grounds. This is urgent. Call immediately, Vic Wilson, EV 2-9145 or EV 5-0471. Victoria Realty Ltd.

FOR EARLY POSSESSION

Wanted — A three-bedroom home, some acreage suitable for garden or keeping horses. Good cash payment. Please call Alex MacLean at Fraser Biscoe, EV 3-9843; res. EV 3-7243.

MY CLIENT WISHES A NEWER, three-bedroom home in the Esquimalt area, has up to $3,000 for down payment; must have full basement with O-O-M heat. If your home is a likely one, please give me a call for quick results. John Speiman, EV 4-8126, anytime.
PEMBERTON, HOLMES LTD.
1002 Government Street

MY FAMILY IS ARRIVING FROM Manitoba on April 1. We require a 3-bedroom bungalow near bus and schools. If you would accept $2,800 cash down and $85 month please contact my agent, Mr. Bill Hodgson, EV 5-6741, immediately. Northwestern Securities of Victoria Ltd.

INVESTOR
Will pay cash for two moderately priced houses suitable for rental purposes. Also client requires 4-bedroom family home. For immediate inspection please call Neil Fraser, EV 4-9305, Financial Survey Ltd.

MONTREAL JUNIOR EXECUTIVE just transferred to Victoria and living in a motel, urgently requires newer 2 or 3-bedroom, full-basement, oil-heated home. Phone Mr. Kornas, days, Western Homes Ltd., EV 2-2157, or evenings at EV 3-2362.

3-BEDRM HOME WITH ACREAGE, not too far out, up to $15,000. Small 4-rm house with or without bsmt around $9,000 cash. Mr. Davies or Felton, EV 5-8784 anytime. Douglas Realty Ltd.

A HOME OF YOUR OWN IS AN investment in good living—see the big selection in the classified.

154 PROPERTY FOR SALE

HIGH QUADRA LOT, 52x208. ON sewer, fruit trees. Shed, $1,200. Mr. Harris, GR 7-1198. C. G. Heisterman & Co. Ltd., 1121 Blanshard. EV 3-4161.

LOT 70X120, GORDON HEAD-Cedar Hill Cross Road area. Ph. EV 6-2749.

UPLANDS
¾ acre on Midland Road, 132' frontage, $7,500. Owner, GR 7-1851.

LOTS, 80x160, PARKER AVE. $1,300. W. Mattick, GR 9-1614.

TREED LOT, BEAUTIFUL VIEW, adjoins 990 Tulip. GR 9-6865.

3 SEAVIEW LOTS, WESLEY RD. GR 9-1895.

5 LOTS ON GARNET RD. ALL clear; good drainage. GR 7-2680.

CITY BUILDING LOT. PHONE EV 3-9042.

154 PROPERTY FOR SALE

THE ONLY SEWERED LOTS IN GORDON HEAD
FROM $1575
70' FRONTAGE
BYRON PRICE
1314 QUADRA
EV 5-2458

EXCLUSIVE DEEP COVE 5½ ACRES

PLUS an almost-new, 2,000-sq. ft. rancher, complete with 3 bedrooms, family-size dining room, large living room, 4-star de luxe kitchen, utility room, patio. Large, cement-floored workshop wired for power tools. Guest cottage. ½ acre in orchard, balance meadow or grazing land, almost level. Good water supply. Ideal for horse lovers. Full price $21,000
Owner leaving for States, needs approximately half cash, may carry balance. VLA approved. Please call Mr. Agar, EV 5-3742 anytime.
JOHN BLAIR LTD., 620 VIEW ST.

Saseenos Waterfront

Sooke way, about 20 miles from city. Approx. 330 ft. waterfront, and about 3 ACRES level partwooded land, easy slope to dandy beach, neat cottage, city light and water. Wharf with safe boat anchorage. Nr. highway. This is secluded superior property. Half cash or less will handle, bal easy terms, 6% interest. Clear title. Price is $18,000
Further particulars, call Mrs. M. Ramsdale, EV 3-6111, or EV 4-5855, McCandless Realty, 830 Fort.

SOOKE

Eleven acres, one mile from village, with nice clearing for homesite, water piped from year-around spring on property. Also three-room log cabin on property. Asking price only $3500
with terms. Call BOYD HILL, EV 5-6741 or EV 5-3696. Northwestern Securities of Victoria Ltd.

UPLANDS

Level lot, over ½ acre. Superb residential location. Offered during March only at the very low price of $7875
Mr. Simpson, EV 4-8126, residence EV 5-7369. Pemberton, Holmes Ltd., 1002 Government Street.

ATTENTION, BUILDERS!
Commercial corner lot, Devonshire and Fairview Road, workshop and contents, including 1½-ton truck, power saws, jointer planer, bandsaw new and used doors, etc. All for $5,000. Terms to responsible person. Phone P. Gleave, EV 3-4651. City Brokerage, EV 4-5022.

LARGE DOUBLE CORNER LOT IN Colquitz area. Close to school, stores and bus. $1,100.

2 acres high treed land, beautiful view. West Saanich-Prospect Lake district. $2,250.
Mrs. McKeage, Douglas Realty Ltd. EV 5-8784 anytime.

NEW FAIRFIELD SUBDIVISION 8. First-class building lots from $2,100 up. Exclusive. Call George Clark, Western Homes Ltd., at EV 2-2157 or EV 2-3453.

CORDOVA BAY, SEA VIEW CORner lot, $2,000. Please call Mrs. Horth, Mears and Whyte, Saanich Realty Ltd. GR 9-1195. Eves. GR 5-2119.

ESQUIMALT
Building lot, on sewer, some trees and sea view, quiet area. Phone Vic Wilson, Victoria Realty Ltd., EV 2-9145 or evenings at EV 5-0471.

$250 DOWN, $25 A MONTH WILL buy a good level lot with good soil in Thetis Heights subdivision. Supervised area. Phone GR 8-2076. A. H. Phelps.

SEWERED LOT, HAULTAIN-Fernwood district. Level ground, 41x158. Please contact J. A. McLellan, eves., EV 4-6171. King Realty, EV 2-2131.

156 ACREAGE FOR SALE AND WANTED

5-ROOM MODERN HOUSE ON approx 2 acres, 18 miles north of Victoria; also store and post office. Will sell together or separate. Phone 186L3, Cobble Hill. No agents, please.

5-20 ACRES WANTED SUITABLE for homesite. Pasture and trees required. Cash available. State location and price. Victoria Press, Box 327.

FOR SALE, 5 ACRES, TREED land. Prospect Lake area. Apply 294 Goward Rd.

157 COMMERCIAL PROPERTIES

VALUABLE BUILDING SITE, city, close in, reasonable. EV 3-0183.

158 FARMS FOR SALE AND WANTED

YOUR CHOICE
SAANICH

Approx six acres, land all cleared on McTavish Rd. Good berry soil and LOTS OF WATER FOR IRRIGATION. Large house plus COTTAGE in rear for in-laws. Full price with terms $13,400
Call Alex MacLean, office EV 3-9843, res. EV 3-7243
FRASER BISCOE, 750 Pandora

38-ACRE FARM

High cost of living getting you down? Why not live on a farm and cut your living expenses to a minimum? See this farm, only ½-hour drive from the city, in Sooke area. A 3-bedroom home with all modern conveniences, barn, chicken house, garage, etc., for only $12,000
ALGIS KYNAS, phone EV 5-6741 or GR 9-5537. Northwestern Securities of Victoria Ltd.

DAIRY FARM

40 acres of cleared land, excellent soil, in choice location, 3-bedroom, full-basement home with all modern conveniences, 18' stanchion barn, plus all other necessary buildings for operation. Year-round feed. Can net $1,000 per month. Asking price $42,000
Call ALGIS KYNAS, EV 5-6741 or GR 9-5537. Northwestern Securities of Victoria Ltd.

38 ACRES—SIDNEY

Within a stone's throw from proposed Department of Transport Building. $30,000.
GR 9-5923

BRENTWOOD
11-acre cleared farm with orchard that is a paying proposition and could be expanded. Excellent water supply. Modern 3-bedrm bungalow. On main road with bus service. For further particulars call Bel Shragge, eves., EV 2-8802. King Realty EV 2-2131.

PARKSVILLE FARM
20 acres, 2½ cleared, fruits of all types. 4-room home, bathroom. Electric pump, barn, chicken house. 9 miles from Parksville, off Alberni Highway ½-mile. $2,400 down, $50 per month, 6%. Price $4,500. Call McCandless Realty, EV 3-6111, or EV 4-5855. 830 Fort St.

3-ACRE POULTRY FARM, WITH 7-room, furnished house, automatic oil heat. GR 4-1741.

SELL . . . BUY . . . RENT . . . Hire—you can do it faster with a Classified Ad.

158 FARMS FOR SALE AND WANTED

2¼ ACRES

City water. Level land. Good soil. Nice 5-room bung. Good chicken house. 2 other sound buildings. Near transportation, shopping and schools. 12 mins. from city. Unorganized. An excellent buy at $9500
OPEN TO OFFERS
P. G. Williams, EV 4-9905, res. EV 4-9637
FINANCIAL SURVEY LTD.

The Classified Ads Are MOTHER'S LITTLE HELPER

READ THE CLASSIFIED ADS carefully . . . the money you save may be your own.

Sucess Skirt

by Marian Martin

Here's the wonderful pleated skirt that makes all figures look slim and graceful — teams with a color-matched blouse or sweater to make a smart costume. Choose solid or tweed blend.

Printed Pattern 9354: Misses' Waist Size 24, 25, 26, 28, 30, 32. Size 28 takes 2⅞ yards 45-inch.

Send fifty cents (50c) in coins (stamps cannot be accepted) for this pattern. Please print plainly size, name, address, style number.

Send your order to Marian Martin Pattern Dept., The Daily Colonist, 60 Front Street West, Toronto, Ont.

Just Out! Big, new 1960 Spring and Summer Pattern Catalog in vivid, full-color. Over 100 smart styles . . . all sizes . . . all occasions. Send now! Only 25c.

Be a Needle-Artist

by Laura Wheeler

Dramatic subjects make lovely pictures. Express love of color with these panels.

Treat your home to a tropical touch — embroider these parrots in brilliant green, red, gold. Easy! Pattern 815; a 16x19-inch transfer; color chart.

Send thirty-five cents in coins (stamps cannot be accepted) for this pattern to Laura Wheeler Needlecraft Department, The Daily Colonist, 60 Front Street West, Toronto, Ont. Print plainly pattern number, your name and address.

New! New! New! Our 1960 Laura Wheeler Needlecraft Book is ready now! Crammed with exciting, unusual, popular designs to crochet, knit, sew, embroider, quilt, weave — fashions, home furnishings, toys, gifts, bazaar hits. In the book free—3 quilt patterns. Hurry, send 25 cents for your copy.

THE CORPORATION OF THE DISTRICT OF SAANICH
TENDER FOR ASPHALT PAVEMENT, CURBS AND STORM DRAINS

Sealed tenders, clearly identified as Tender No. 9, will be received by the Municipal Clerk, Saanich Municipal Hall, Royal Oak P.O., Vancouver Island, B.C., up to
4.30 p.m., Friday, April 8, 1960,
for the construction of approximately 8,000 ft. of pavement, curbs and storm drains.

Tender form, contract documents and specifications may be obtained from the undersigned.

Lowest or any tender not necessarily accepted.

N. W. LIFE, P. Eng.,
Municipal Engineer.

NOTICE TO CREDITORS
RE: ESTATE OF FRANCIS PARKER

NOTICE IS HEREBY GIVEN that creditors and others having claims against the Estate of Francis Parker, deceased, late of Victoria, B.C., are hereby required to send them to the undersigned Executor at 1205 Government Street, Victoria, B.C., before the 18th day of April, 1960, after which date the Executor will distribute the said Estate among the parties entitled thereto, having regard only to the claims of which it then has notice.

DATED the 9th day of March, 1960.

THE ROYAL TRUST COMPANY,
Executor.

McIlree & McIntyre,
408-11 Central Bldg.,
Victoria, B.C.,
Solicitors.

GREATER VICTORIA WATER DISTRICT
TENDERS FOR FABRICATION OF 30-INCH STEEL BENDS

Sealed tenders will be accepted by the District up to noon in the morning of Wednesday, March 23rd, 1960, for the cutting and welding of three ninety degree bends. Pipe will be supplied by the District.

The tenderer is to clean enamel from the surface of each cut, accurately lay out and make the cut, trim the cut, make one seal weld inside the pipe, a vee weld with two passes on the outside. Then bolt couplings supplied by the District on to each end and test welds with soap under air pressure of ten pounds, and in the presence of the District.

No enamel more than six inches from the edge of each cut is to be damaged, no foreign materials are to be imbedded in the enamel.

The lowest nor any tender not necessarily accepted.

R. A. UPWARD,
Chief Commissioner.

THE CORPORATION OF THE DISTRICT OF SAANICH
ZONING BY-LAW
NOTICE OF PUBLIC HEARING

NOTICE is hereby given that all persons who deem themselves affected by the provisions of the proposed "The Zoning By-law, 1941," Amendment By-laws 1960, Nos. 5, 6, 7, 8 and 9, of The Corporation of the District of Saanich, will be afforded an opportunity to be heard on the matters contained therein, before the Municipal Council at a Public Hearing to be held in the Council Chamber, Municipal Hall, Royal Oak, on MONDAY, March 28, 1960, commencing at 7.30 p.m.

Copies of the proposed by-laws may be inspected at the Municipal Hall, Royal Oak, between the hours of nine o'clock a.m. and five o'clock p.m. on any weekday except Saturday.

The proposed amendments will have the effect of rezoning as follows:

No. 5 Lots 1 to 7 inclusive, Plan 11403; Lots 1 to 6 inclusive and Lots 7 and 8 except Parcel "A" thereof and Parcel "A" of lots 7 and 8, Block "B", Plan 1483; the South and North parts of Lot J, Section 44; Lots A and B, Plan 7694; and Parcel "A" of Lot 1 and the remainder of Lot 2, Plan 1255, all in Section 44, Victoria District, bounded by Cadboro Bay Road, Penrhyn Street, Hobbs Road and Maynard Street (except Maynard Park), for retail commercial (shopping centre) use.

No. 6 Lots 1 to 7 inclusive and Lots 18 to 21 inclusive, Block "C", Section 44, Victoria District, Plan 1483, bounded by Cadboro Bay Road, Penrhyn Street, the southeasterly boundaries of said Lots 7 and 18 and Sinclair Road, for retail commercial (shopping centre) use.

No. 7 Lots 1 to 5 inclusive, Lots 10 to 12 inclusive and Parcel "A" and "B" of Lots 13 and 14, Block "A", Section 44, Victoria District, Plan 1483, bounded by Sinclair Road, Hobbs Road, Penrhyn Street and the southeasterly boundaries of said Lots 5 and 10, for retail commercial (shopping centre) use.

No. 8 Lots 19, 20 and 21, Block 8, Section 14, Victoria District, Plan 877, situate at the southwest corner of Patricia Bay Highway and Cadillac Avenue, for commercial (drive-in restaurant) use.

No. 9 Lot 6, Section 67, Lake District, Plan 5269, 5843 Old West Road, for gun club use.

G. HAYWARD,
Municipal Clerk.

LUNDS

USUAL FINE

AUCTION

TONIGHT - 7.30

1954 LINCOLN CONVERTIBLE
(Completely Power Equipped, Radio, etc., Robin's Egg Blue—Low Reserve)
View From 8.30 a.m. to Saletime

For an owner leaving for Regina, and others, including the attractive contents of a well-kept apartment, we will sell

ALMOST NEW
FURNISHINGS
SUITES, CARPETS, ETC.
Late Model
APPLIANCES
MARK V SHOPSMITH
QUANTITY
NEW PAINT

Also new Fishing Rods, Picnic Kits, Sleeping Bags, Life Jackets.
BOYS' AND GIRLS' EXPENSIVE BICYCLES
GOLF SETS
Include an expensive Matched Set with Cart and Bag.
"MALCOLM"
(Ivory and Gold)
FRENCH PROVINCIAL
7-PIECE, BEDROOM SUITE
(This Beautiful Suite Cost Over $1,400)
Other Bedroom Sets and Furnishings
TV SETS - RANGES
REFRIGERATORS
WASHERS - DRYERS
On View From 8.30 a.m. to Sale Time

LUNDS AUCTIONEERS & APPRAISERS PHONE EV 6-3308
926 FORT ST.

Around Town

Downtown Ballot Early Mall Issue

City council will consider Thursday how it should proceed with the pedestrian shopping mall and parking project.

One early decision is whether all property-owners in the city, or only those downtown, should vote on a $1,000,000 bylaw to finance the development.

Action on the plan has awaited passage of legislation—which became law last Friday—allowing the city to have a vote only in the downtown area if desired, to construct the building over View Street, to install the malls on View and Broad and to expropriate property if necessary for the development.

★ ★ ★

Mrs. Alice Wild, 74, of 635 Superior, critically injured Thursday when she fell from a second-storey window and landed on concrete steps, receiving a broken elbow and wrist, leg and internal injuries, last night was reported in "fair" condition at St. Joseph's Hospital.

★ ★ ★

For the fourth time in recent years, city clerk M. F. Hunter has been asked by city finance committee for a report on multiple polling stations instead of a single one downtown for civic elections.

The committee Monday also learned new provincial legislation requiring non-profit homes for the elderly to be exempted from municipal taxation would cost the city $8,263 in lost taxes this year.

The committee recommended approval in principle by council of a Memorial Arena commission plan to install new ice-surface freezing pipes this year at cost of about $50,000.

★ ★ ★

The old-time minstrel show, complete with banjos and end men, returns to Victoria April 21 to 23 for the first time in 30 years.

Sponsored by the Solarium Junior League, the show will be held nightly in the Oak Bay Junior High School auditorium with proceeds going to the Queen Alexandra Solarium. Tickets are being sold by league members and will go on sale at Eaton's April 16.

★ ★ ★

Greater Victoria postal employees won't at this time follow the lead of fellow workers in Vancouver who left the Civil Service Federation district council in protest against "ineffective" handling of salary talks with the government.

A spokesman for the local group said members here decided to give the 1960 executive a chance to show its mettle.

★ ★ ★

George Home, director of political education for the Canadian Labor Congress, will discuss plans for a joint labor-CCF political party at an all-day seminar Saturday in labor headquarters on Pandora. Public is invited to attend.

★ ★ ★

Black Ball Transport will increase its Victoria-Port Angeles ferry service to four trips daily starting June 15 and continue the stepped-up schedule throughout the summer.

Washington State Ferries will continue its present once-daily run between Sidney and Anacortes until May 20, when the twice-a-day summer schedule goes into effect.

Service clubs and other organizations in Greater Victoria are being asked to canvass their own membership to raise money in support of World Refugee Year. Contributions may be sent to World Refugee Year, 3058 Denison Street, Victoria.

★ ★ ★

Money to help refugee children from the Agadir, Morocco, earthquake disaster is speeding daily from Victoria to the disaster area, with $551 raised in two weeks. Donations may be sent to Mrs. W. W. McGill, 3441 Mayfair Drive.

★ ★ ★

Students who stole a bust of Queen Elizabeth are being treated like heroes when actually they are "chicken," a Victoria artist charged last night.

Mrs. Phyllis Leece, who once threatened to sue city council for the unfavorable publicity to Queen Elizabeth over the bust, protested presentation of an award to the pranksters at the Victoria University awards banquet Friday. The group got a miniature of the bust for college spirit and for "helping the city council make a difficult decision."

★ ★ ★

Hartley Howe, information officer of the English Speaking Union in New York, will address the Victoria branch of the ESU Wednesday at 8 p.m. in the Douglas Cafetria.

Traffic Fines

CITY

Jack Edward Grover, HMCS Skeena, failing to remain at scene of accident, $100; careless driving, $75; licence suspended.

Fred B. Werhun, 827 Princess, no driver's licence, $35; failing to remain at scene of accident, $50; licence (since obtained) suspended.

Ian Lake, 924 Market, failing to remain at scene of accident, $70; no driver's licence, $35; licence suspended.

George V. E. Crewe, 619 Raynor, exceeding 15, $15.

GOLD QUALITY
Pure gold is 24 carats fine.

Vancouver Players Win Bridge Event

Vancouver bridge players won the main event Sunday in the fourth annual Totem tournament at the Empress Hotel.

Edith Bonnell, Adrian Hicks, Lily Hills and Val McMillan, won first place in the team-of-four, followed by Norman Turnbull, Eric Stark, Lisa Strebinger and Max Stacklees.

City player Tony Marsh, partnered with Gard Hay of Spokane, won the open pairs. Runners-up were Victorians Dr. Simon Marinker and Gordon Rodger.

Dorothy McConnell and Mollie Collins of Victoria won the Saanich pairs and the Esquimalt pairs were won by Myrna Levine and Dorothy Beazley of Vancouver.

1824-32 STORE ST.
At "Capital" You'll
SAVE on WIRE
of all kinds
GALVANIZED CABLE
3/32" ..... ft. 6¢
1/8" ..... ft. 9¢
5/32" ..... ft. 10¢
3/16" ..... ft. 10¢
GALVANIZED GUY WIRE
3-strand
400-ft. coil 1.25
6-strand
600-ft. coil 2.25
GALVANIZED CLOTHESLINE WIRE
6-strand
50' hank ..... 48¢
12-strand, fibre core,
50' hank ..... 75¢
GALVANIZED SINGLE-STRAND WIRE
14-gauge — approx. 55', per lb. ..... 20¢
Guaranteed to please or your money back. Open 8 a.m. to 5 p.m. Monday through Saturday. Lots of free, easy parking.
Phone EV 5-9703
Pay Less
CAPITAL IRON & METALS
LTD. — 1832 Store St.

There's something
SPECIAL
about
Seagram's
SPECIAL OLD

Try it—and taste its SPECIAL flavour
This advertisement is not published or displayed by the Liquor Control Board or by the Government of British Columbia.

VOLKSWAGEN
deluxe station wagon—nine adults, down-to-earth economy

SPEEDWAY MOTORS LTD.
971 Yates St., Victoria
Phone EV 5-2415

HARRISON MOTORS LTD.
10 Haliburton St., Nanaimo
Phone 2095

THREE-WAY SERVICE
12-5th St., Courtenay
Phone 84

ALBERNI VALLEY VOLKSWAGEN LTD.
Box 463, 105 Johnson Ave.,
Phone 1755 Port Alberni

DANIELS & SELZLER MOTORS LTD.
Island Highway at Trunk Road, Phone Duncan 600

SKY MASTERS JUDGE PARKER BLONDIE ABERNATHY LIL ABNER REX MORGAN ARCHIE JULIE JONES POGO RIP KIRBY

Garden Notes

Bung In Your Spuds

By M. V. CHESNUT, FRHS

The topic of the moment in most gardens is potato planting. Though a few brave souls may have already put in their early varieties, most of us still have the job ahead of us. Once the earlies are in, we can be a bit more leisurely over the main-crop spuds.

Three things are important in growing good potatoes: The selection of good seed, free from disease; a flying start by sprouting the seed tubers before planting, and plenty of humus in the soil.

Advance sprouting is invaluable in that it makes possible the detection of diseased, virus-infected, or otherwise unsuitable seed potatoes.

For example, tubers which have suffered from severe chilling, even though not actually frozen, will produce thin, weak sprouts, and should not be planted, as they will never crop satisfactorily.

Tubers which fail to produce any shoots at all while in the sprouting tray should be consigned to the garden bonfire—there is something seriously wrong here which might infect the whole crop.

★ ★ ★

Most vegetables produce poorly unless the ground is worked well in advance of planting time and allowed to settle. Not so the potato—it is quite possible to do your digging and planting all in one operation with this crop.

When your soil is in good working condition—neither too wet nor too dry—take out furrows 5 inches deep and 30 inches apart. It is a good idea to run the five-pronged cultivator through the bottom of the trench to loosen up the soil a bit.

If you have sprouted your seed tubers, as I advised in an earlier column, look them over just before planting, discard any in which the sprouts appear weak or abnormal in any way, and thin the sprouts to the two strongest. Set these in the bottom of the trench, spacing them 14 inches apart.

★ ★ ★

If you didn't get around to sprouting your seed potatoes, bung them in anyway. Any specimens bigger than a grade "A" egg may be cut in half, making sure there are eyes in both portions.

On top of the tubers, dump in all the old manure, compost, leafmould, or any half-decayed matter you can lay your hands on.

That pile of leaves you raked up last fall will be in just about the right condition for this job. This layer of half-rotted organic material put in above the seed pieces is most important if you are to harvest scab-free potatoes.

Two points to note especially are, first, that the stuff doesn't have to be completely rotted, as for other vegetables; and second, it goes into the trench on top of the seed rather than under the tubers.

This is because the roots, when they emerge, will be from the base of the shoots, where the sprouted shoot joins the seed tuber. Litter placed below the seed is of no use at all to these roots.

★ ★ ★

Next, use Vigoro or other complete fertilzer, scattering one cupful per running yard of trench on top of the layer of litter. This will work its way down with the soil water and become available to the roots when they most need a lift.

Finally, fill in the trench. You can do this with the draw hoe, or you can shuffle down the trench, feet astride it, kicking the soil in with your rubber boots as you go.

Personally, I think it pays to do this filling-in on the instalment plan, putting just a thin layer of soil over the litter now, and adding more gradually as the shoots make their appearance above ground, just keeping one jump ahead of them all the time until they are growing up out of a substantial ridge.

The Viewing World — By John Crosby

Old Pros Throw a Wingding

The Bing Crosby-Perry Como fiesta on NBC-TV the other night was just about the best wingding to come along on television—at least, on this particular alley of television—since the Fred Astaire show. I'm sorry I missed the first Crosby-Como show on ABC-TV.

Like the Astaire show, it's hard to put your finger on just why this was such a marvelous hour. Como and Crosby are, of course, old, old pros. That's one reason. But beyond that, I think there's a higher plateau occupied by old man Crosby and by almost no one else.

★ ★ ★

As a showman, Crosby picks up the people on the same stage with him and deposits them on his own level. Como is a pretty great performer all by himself but with Crosby he's just a little bit better. At least that's my explanation and, if you have a better one, I'd be pleased to hear it.

It was, among other things, a beautifully-paced show. It opened with Crosby usurping Como's place and his theme song ("Come Along With Me"). After a bit of chit-chat (very good chit-chat), the two fell to talking about the great old songs of yesteryear as opposed to that silly nonsense they write now. They sang some of the old ones like "Yes, We Have No Bananas," "I'm Just Wild About Animal Crackers," "Barney Google," "Collegiate."

★ ★ ★

Even a couple of numbers without Como and Crosby, a cute specialty number by Como's choir—and a marvelous dance number "Free and Easy" starring Peter Gennaro were just great. The romp ended—as so many of these good musical things do—with a string of great songs and, brother you have never heard better phrasing, rhythm, or sheer style than the Messrs. Como and Crosby in this duet. In case you'd like to hear it, they're cutting an album.

It had vibrations, this show, which is about the only way I can explain why one musical show is memorable and another is just run-of-the-mill. This was one of the great ones.

"CBS Reports" continued its brilliant record with another bold and enterprising and beautiful film report on the last of the old-style South American dictators, Rafael Trujillo, of the Dominican Republic. Bill Leonard contributed a three-sided portrait of the tough, ruthless, and brilliant tyrant which could very well infuriate those who want to hear nothing good about the man.

I thought it was a fine photographic essay on a number of counts. For one thing Leonard's narration, which he wrote himself, had flavor and bones and style about it which is very unusual. (Usually they aim no higher than grammar and accuracy.)

For another, there was some great photography of this lovely, blood and history-soaked island, including some of the most beautiful sugar mills you ever saw. (This is very usual. CBS Reports has been distinguished by fine and imaginative photography. This was shot by Martin Barnett, the same man who did "The Population Explosion.")

Hollywood Today — By Sheilah Graham

Quinn Going Great Guns

HOLLYWOOD (NANA)—**Anthony Quinn** writes me that, strike or no strike, he has enough pictures to keep him busy until the end of next year. His "Guns of Navarone" was not affected by the Hollywood crisis. With the new director, it is now going great guns in Greece. Quinn, by the way, is considered a star in Europe in the class of **Gable** and **Brando**, but he gets more salary in America—$150,000 per picture.

★ ★ ★

Robert "Wagon Train" Horton took home $30,000 from three recent rodeo appearances . . . and **Dennis Weaver**, the limping Chester of "Gunsmoke," earned $17,500 from a weekend at another rodeo. That is why these boys are not too worried about the writers' strike which cuts off new TV segments. **Richard Boone**, however, is deaf to the pleas of his agents who have turned down an estimated $250,000 to put the star of "Have Gun Will Travel" traveling on the rodeo circuit.

Leslie Caron will be very hard to lure to Broadway for the musical-play version of her "Lili" film hit. Leslie prefers to live in Europe with husband **Peter Hall** and their two children. **Dean Jones**, who lured good notices in the bad play, "There Was a Little Girl," tells me the "Lili" producers want him for a starring role.

★ ★ ★

Jack "Maverick" Kelly doesn't waste time talking about what he is going to do—he does it. Jack and wife, **May Winn**, now have their own company, Majak Productions, Inc.—"Our first project," said Jack in the crowded green room at Warners Studio, "is 'Trouble in Paradise'—to be made in Spain and England. And I will star—if Warners will loan me to my company."

★ ★ ★

Jobs aplenty for television players in Hollywood—**Al Tresconey**, MGM casting director, tells me he is in the market for all types to fill the three new series at the studio—**Alan Jay Lerner's** "Harry and Les Girls," "The Islanders," and "Doctor Kildare" with **Lew Ayres** and **Joe Cronin**.

★ ★ ★

Caught **Alan Ladd** and **Veronica Lake** in "This Gun for Hire" on the late show t'other night. Where is the peekaboo girl now?

★ ★ ★

Bobby Darin, now on his first European tour, will visit his English relatives. Bobby is the No. 1 recording star in England right now.

★ ★ ★

Singer **Joni James** spent $5,000 on a glittering, glamorous dress for the Oscar Awards at which she will sing one of the nominated songs. She needn't have bothered. Joni sings to a bunch of kids, sitting on some stone steps.

★ ★ ★

Laurence Harvey lugged a huge piece of Italian cheese from London to New York, for **Elizabeth Taylor**—only to find that Liz was in Jamaica. By the time Liz returned to New York that cheese was high! . . . **Eddie Fisher**, by the way, gave up a $35,000 engagement to appear with wife **Elizabeth** in "Butterfield 8." He could have made another $35,000 while waiting for the movie actors strike to be ended.

★ ★ ★

If **Anna Marie Alberghetti** does not land the lead in the film version of "West Side Story," her young heart will be broken. Anna Maria is currently enthralling audiences at the Coconut Grove in Los Angeles.

★ ★ ★

Oscar Hammerstein told them in London that he wrote his famed "Ole Man River" 20 years before he saw the Mississippi.

★ ★ ★

Millionaire **Sidney Barton** wants to marry **Zsa Zsa Gabor** April 15. Zsa has a new diamond bracelet from him.

BE RIGHT WHEN YOU WRAP

Use corrugated cardboard or a stout carton.

Use strong wrapping paper and tie securely with strong cord.

Print name and address clearly, completely, and correctly and in ink on front of parcel.

Put your own name and postal address (including zone number if applicable) in upper lefthand corner, and also inside parcel.

For correct postage, check parcel's weight at your nearest post office.

Address your mail clearly, completely, correctly

CANADA POST OFFICE

FLAKIER

...Yes! and feather-light and crackling crisp because they're "AQUAFLAKED" a baking process exclusive to...

Weston's CRACKERS & SALTINES

Smack in Eye Brings Back Memory Lost in War Shock

LONG EATON, England (UPI) — Arthur Bennett, who lost his memory 17 years ago because of a grisly wartime shock, got it back when his son smacked him in the eye with a plastic doll. Bennett found his memory flooded with events between Dunkirk and a day in 1943, when he found six British soldies shot dead in northern Italy.

"All the hatreds, fears and tensions I had built up groping my memory over 16 years have been released," he said. "I feel a new man."

When son Keith, 4, hit him as they played on a sofa last week, Bennett remembered Dunkirk, desert army life, capture in Libya, prison camp in Tunisia, transfer to Italy and escape to partisans in northern Italy.

STARTS TOMORROW (First Release)
THE HOUSE OF INTRIGUE
★ Curt Jurgens ★
Print by TECHNICOLOR
CINEMASCOPE
1.00 - 3.48
6.36 - 9.34
2.38, 5.26, 8.14
The BOWERY BOYS
Plus . . .
HOT SHOTS
Last Times Today! JAMES STEWART
"ANATOMY OF A MURDER"
Adult Entertainment Only
At 1.26, 4.53, 8.10
PLAZA
EV 3-6414

MR. PAUL MUNI
. . . Nominated for Academy Award as
"BEST ACTOR OF THE YEAR"
Feature at 1.19, 3.18, 5.17, 7.16 and 9.18
PAUL MUNI · DAVID WAYNE
The Last Angry Man
50¢ 'til 2 p.m.
LAST 3 DAYS!
Doors Open at 12.50
ODEON
EV 3-0513
Govt. Tax Incl.

NOW SHOWING
"ROONEY"
a J. A. Rank Irish Comedy
Shure and begorra it had to come back. As Irish as the Blarney and as funny as they come. It is about the Irish dustman (garbage collector to you) and his many landladies. It glows with Irish warmth, wit and humour.
News—(World Championship Skating)—Cartoons
Doors 6.45
Complete programs 6.45 and 8.40
Feature 7.11 and 9.06
OAK BAY

For Memorable Rum Drinks
Captain Morgan Black Label RUM
Extra Smooth and Flavourful
This advertisement is not published or displayed by the Liquor Control Board or by the Government of British Columbia

NOW SHOWING
"THE BLACK ORCHID"
Starring Sophia Loren and Anthony Quinn
Plus Cartoon and Short
Doors 6.30
Complete programs 6.55 and 8.55
Feature 7.20 and 9.20
FOX
HILLSIDE AND QUADRA

"Now let's not lose our heads," he said. *"It's just that we've had a call from the United Press, and maybe the whole thing is a lie. So be calm. Did you ever pose for nude pictures? They got one on a calendar . . . and somebody says the girl is you. We''ll have every religious group on our necks if it gets out. We tried to kill the story but we can't. Is it true?"*

From the complete biography of Marilyn Monroe . . . condensed before publication as a book . . . in the current issue of McCall's. Get your copy of exciting April McCall's, right away.

MEMORIAL ARENA
TUESDAY, MARCH 22

Naden	11.30-12.50 p.m.
Beginners	1.30- 2.30 p.m.
Public Skating	4.00- 6.00 p.m.
Beginners	4.00- 6.00 p.m.
Minor Hockey	6.10- 7.10 p.m.
V.F.S.C.	7.30- 9.30 p.m.
V.F.S.C.	9.40-10.40 p.m.

WEDNESDAY, MARCH 23

Minor Hockey	7.00-8.00 a.m.
Victoria Press	10.30-11.30 p.m.

Chinese Food!
MING'S
FREE DELIVERY
EV 4-3917

★ ★ ★

Best Way to Man's Heart

Elegance Triumphs

LONDON (Reuters) — The old theory that the best way to the masculine British heart is through the stomach came in for a beating Monday.

According to a survey published by the Tailor and Cutter, a magazine considered the supreme arbiter of male fashions, good cooking comes ninth in the qualifies that go to make up the Briton's idea of a dream girl.

The primary qualification for a dream girl, says the magazine, is elegance. Second is a sense of humor and "a slightly lagging third" comes a good figure and legs.

"In fourth place was an attractive voice, with coinciding interest fifth. Sixth was a good general education and seventh came perfect health.

Eighth—off-beat attractiveness—the beatniks fighting back against elegance.

"Ninth—good cooking; tenth—conventionally beautiful features; eleventh—independent means.

"A well-paid job managed to finish only twelfth and just in front of being good at sports."

Big Dock Ready

PORT MOODY (CP) — A new $2,000,000 bulk loading dock here is ready for work. The dock, owned and operated by Pacific Coast Terminals, can fill an average freighter in about 15 hours.

DON MEE'S CHINESE FOOD
538 FISGARD STREET
Open at 5 p.m.
or
Free Delivery to Your Door
PHONE EV 3-1032

USED CAR?
MORRISON
CHEVROLET - OLDSMOBILE
Yates at Quadra

Show Business

By Dick Williams

Paul Muni has always been known for the intense concentration which he puts into his roles. When he is working on a new film, he eats, breathes and sleeps in the role. He is the perfect example of the dedicated actor.

One of the best-remembered Muni tales concerns a lifelong friend who made a special visit to him during shooting. The friend hurried up to Muni with effusive greetings. He was terribly shocked when Paul ignored him and continued perusing his script.

Later the friend complained to Mrs. Muni. "Why is this?" he asked bitterly. "Has he gone Hollywood?"

"Not at all," Mrs. Muni apologized. "Paul is making the life of Beethoven now, and he's starting on the period when the composer went deaf. Naturally, he didn't hear a word you said!"

Dominion Drama Festival
B.C. Regional Finals
TUES., MARCH 22
8 P.M.
U.B.C. Players
"Romanoff and Juliet"
Tickets on sale now at Eaton's Box Office and door

VICTORIA'S GREATEST LAUGH!
"OUR NOMINEE FOR THE FUNNIEST PICTURE OF THE YEAR"—N.Y. World Telegram
"DOWNRIGHT HILARIOUS!" —Saturday Review
The MOUSE that ROARED!
EXTRA! — Cannes Festival Winner and Nominated for an Academy Award!
'THE GOLDENFISH'
Plus Latest News
Doors 1 p.m.
Feature 1.35, 3.35, 5.30, 7.30
Last Complete Show 9 p.m.
Last Feature 9.35
50¢ till 2 p.m.
60c 2 till 5, 85c after
Students 50c till 5 p.m., 60c after
Children 20c till 5 p.m., 25c after
Royal
A FAMOUS PLAYERS THEATRE

Winter Course?

School Board To Check China Interest

Response to a film lecture on Red China by U.S. photographer Robert Cohen on April 1 will be a major factor in helping Greater Victoria school board officials decide whether or not to sponsor a lecture series next winter.

A school district official said that if there is good attendance to the "Inside Red China" lecture, to be offered to the public at Central Junior High School, a series of illustrated lectures entitled "The World Around Us" will probably be similarly sponsored.

Mr. Cohen's film is said to be the first uncensored footage ever brought out of Communist China.

SEE THE COLOSSAL ADVENTURES OF THE MIGHTIEST COLOSSUS WHO EVER LIVED!
CECIL B. DEMILLE'S
SAMSON AND DELILAH
A Paramount Re-Release
HEDY LAMARR · VICTOR MATURE · GEORGE SANDERS · ANGELA LANSBURY · HENRY WILCOXON
TECHNICOLOR
SEE Samson—armed only with the jawbone of an ass—defeat a Philistine army of hardened warriors!
SEE the seduction of Samson by the infamous Delilah who robs him of his mark of power and delivers him to his enemies!
SEE the cruelty of the Philistines exerted on Samson when they blind him with a white-hot sword!
Extra: KIRK DOUGLAS · SILVANA MANGANO · ULYSSES
COLOR BY TECHNICOLOR
TOMORROW
Capitol
A FAMOUS PLAYERS THEATRE
ENDS TODAY—MAMIE VAN DOREN in 'GIRLS' TOWN' with MEL TORME
"SAMSON" Starts at 1.15 - 5.05 - 8.55 "ULYSSES" at 3.32 - 7.22 Doors 1 p.m. 50¢ to 2 p.m.

Daily Store Hours: 9 a.m. to 5.30 p.m. Shop Friday 9 a.m. to 9 p.m. Dial EV 5-1311

Hudson's Bay Company.
INCORPORATED 2ND MAY 1670

From Around the World to the BAY . . .

Imported Fashions

Classically Styled Sweaters from Scotland

PURE CASHMERE SWEATERS BY PRINGLE
Sweater elegance in luxurious Cashmere . . . soft and pretty with favorite spring ensembles——to be dressed up with a wealth of beads, down with a favored scarf. Flattering shades of white, ivory, pink, buttercup, light blue, green, carnation, black. Sizes 36 to 42.
Short-sleeve pullover 18.95
Long-sleeve cardigan 24.95

LARGE SIZE WOOL CARDIGANS
Imported from Scotland, beautiful all-wool cardigans in hard-to-find larger sizes—40 to 48, and in fashion colors . . . green, black, white, aqua, misty blue, pink and red. Price 7.95
HUDSON'S BAY COMPANY, sportswear, fashion floor, 2nd

Gloves from England and France
From England — By Morley, 4-button length cotton simplex gloves in white. Sizes 6-8. 2
From England—White doeskin with boulton thumb. Sizes 6 - 8. Washable.
2½-button length 2.50 8-button length 6.95
6-button length 5.95 16-button length 9.95
From France—Classic kid gloves by Gaunt Perrin, 3-button length. Black, navy, brown, bone. Sizes 6-8 5.95
HUDSON'S BAY COMPANY, gloves, main

Handbags from England and Holland
From England—Morocco, vaumeleza or luxan leather in the big, handsome voyager style bag, black, navy, brown, tan, cream. 27.50
Larger size 29.50
From Holland—Roomy, 2-handled satchel in natural or nutmeg cowhide, plaid lined. 7.95 and 9.95

Chiffon Squares from France
Pure silk squares make a charming accent to sweaters and dresses. Come in shades of red, white, pink, turquoise, brown, purple and coral. 28" square. 1

Mohair Stoles from England
Soft mohair in shades of salmon, white, black, bracken, red, royal, sky blue. 60x24 inch stoles are equally attractive for casual or evening wear. 7.95
HUDSON'S BAY COMPANY, dress accessories, main

New Dress Fabrics from England, Germany and France
English spring woollens in a full range of weaves, colors and patterns. 54" 3.98 to 9.95
From England and Germany—Crease-resistant, screen-printed cottons. 36" 1.39 to 1.98
English Jacqumar printed silks, crease resistant, beautifully shaded. 36" 3.89
From Germany—36" jaquard and boucle suiting in attractive colors and patterns. 3.50 and 2.98
From France—45" hand-painted nylon chiffon. Pastel and light green. 3.95
HUDSON'S BAY COMPANY, dress goods, fashion floor, 2nd

Imported German Jewellery
Distinctively styled yellow metal jewellery with the look of gold. Perfectly finished, never loses its lustre.
Necklace and Earring Set 37.50
Pins 7.50 to $10
HUDSON'S BAY COMPANY, Jewellery, Main

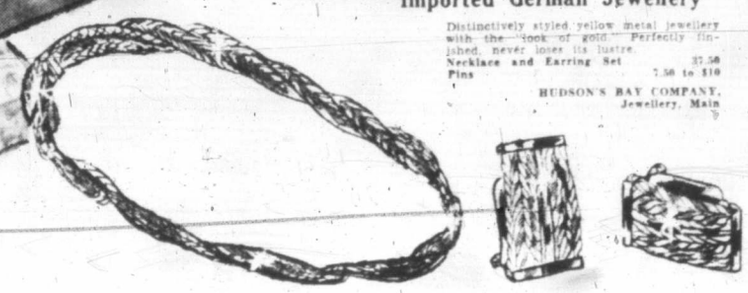

★
Effective Immediately
The Bay's Information and Customer Service Desk is now part of the Cash Office in the Accounts' Office, 4th floor.

Imported Dresses
From Italy—Wool knits, cashmere and pure silk fashioned into gowns that reflect the inspiration of their designers.
Illustrated: Demurely fitted jacket covers a long and lovely curve of a sheath highlighted by a graceful draping of unpressed pleats at hipline. 65
Others at $59 to 89.95.
HUDSON'S BAY COMPANY, dresses, fashion floor, 2nd

Imported English Suits
Everything that is suit news can be found in this marvel of classic simplicity—the basic suit that can be dressed up or down as you please. Semi-fitted with ¾ sleeves, distinctive buttons, in black and white diced checks. Sizes 10-14. 79.95
HUDSON'S BAY COMPANY, suits, fashion floor, 2nd

Princess-Armstrong-Jones Wedding

'Nick the Greek' Won't Be Forgotten

Bohemians, Bluebloods Will Rub Elbows in Abbey

LONDON (Reuters) — Bohemians will rub elbows with bluebloods in Westminster Abbey May 6 if predictions on the Princess Margaret—Tony Armstrong-Jones wedding guest list hold true.

The princess and her photographer-fiance are reported eager to make sure that their close personal friends are not neglected when their wedding invitations go out.

Armstrong-Jones has a host of friends including Cy Grant, a West Indian guitarist, and Nick the Greek, owner of a cafe near his old studio.

The presence of many personal friends could mean some aristocrats, usually invited to royal functions, will be left to watch the ceremony on television.

Armstrong-Jones also is being urged to break with tradition on his wedding clothes. The men's fashion magazine, Tailor and Cutter, suggests that he try something new in morning suits—"shepherd check trousers instead of the usual stripes or perhaps edge braiding to the coat."

This will be the first royal wedding in civilian dress for nearly a century, since Armstrong-Jones is not entitled to a military uniform, or peer's robes.

On the housing front, the sight of workers painting a house in fashionable Eaton Square sparked rumors that the couple will live in Armstrong-Jones' birthplace after their honeymoon.

The four-storey house where he was born still is the property of his mother, the Countess of Rosse, and now is receiving a coat of white paint.

A workman said he was told "to put the inside of the house back the way it was when Armstrong-Jones was born."

Island Edition
★ ★ ★
Duncan Bureau
30 Kenneth Street
Phone Duncan 1600

The Daily Colonist.

Vancouver Island's Leading Newspaper Since 1858

Island Forecast: Variable Cloudiness, Sunny by Noon
(Details on Page 2)

No. 86—102nd YEAR — VICTORIA, BRITISH COLUMBIA, TUESDAY, MARCH 22, 1960 — 10 CENTS DAILY 14 CENTS SUNDAY — 26 PAGES

Canada's Decision

Oil A-Blast Our Deal

We'll Decide Diefenbaker Tells House

OTTAWA (CP)—Testily, Prime Minister Diefenbaker said Monday that a decision on a nuclear explosion in Alberta's oil sands is one for the Canadian government and not for the United States Atomic Energy Commission.

He was commenting in the Commons on a Washington report quoting commission member John F. Floberg as saying that the commission is going ahead with plans to set off a small atomic explosion in the oil sands next year to separate the fuel from the sand.

(Later UPI reports said Mr. Floberg had later said it is still "merely a proposal" and that the final decision is up to President Eisenhower.)

The prime minister also said that no type of nuclear test should be considered as long as the East-West disarmament negotiations at Geneva continue. They may go on for two years.

★ ★ ★

U.S. Senator:

Doesn't Expect 'Problems'

WASHINGTON (CP) — Members of the Atomic Energy Commission declined to comment Monday night on Prime Minister Diefenbaker's statement that any decision on whether to explode a nuclear device in the Alberta oil sands would be made by Canada—not the AEC.

However, Senator Clinton Anderson (Dem., N.M.), chairman of the joint Congressional committee on atomic energy, said he didn't anticipate any problems with the Canadian government.

"We have a good working relationship with the Canadians," he said in an interview.

★ ★ ★

Alberta Approval Required?

EDMONTON — The federal and provincial governments would have to authorize a proposed experimental nuclear blast in the Athabasca oil sands in northeastern Alberta, Premier E. C. Manning said Monday.

He assured members of the legislature no tests would take place without Alberta government approval.

The proposed blast would create no radiation dangers, Mr. Manning said.

Six Winners Pay $9,382 For $2 Bet

LINCOLN, R.I. (AP)—One person collected $9,382.20 on a $2 bet Monday in the Papeleta six pool at Lincoln Downs race track. The bettor picked the winners of the last six races.

NEGRO DEATHS MOUNT ARMY UNITS MOVE IN

He's Willing to Share the Flowers

Willing to share HIS flowers is four-year-old Rodger Aiers, 885 Falkland. Rodger is pointing up the need for more donations of flowers to the Colonist's Share the Flowers plan to provide fresh-cut spring flowers for three Greater Victoria hospitals—Royal Jubilee, St. Joseph's and the Veterans' Hospital. —(Colonist photo.)

★ ★ ★ ★ ★ ★

Share Your Flowers with Them

Like to Give a Lift To 1,200 Sick People?

There are almost 1,200 patients in Greater Victoria's three major hospitals—Royal Jubilee, St. Joseph's and the Veterans' Hospitals.

Some of them are recovering from operations. Some of them are waiting for operations. Some are recovering from injuries and ailments.

But they have one thing in common . . . they are all in hospital. They are all unable to get about and enjoy the brilliant spring sunshine.

Sixth Successive Year

To help bring some of Victoria's spring to the 1,200 shut-ins, the Colonist is appealing for the sixth successive year for flowers.

Daffodils, hyacinths, grape hyacinths, primulas, anemones, Japanese plum and camellias are all blooming in Greater Victoria gardens, Dr. Adam Szczawinski, provincial botanist, said yesterday.

All of them are suitable for the Share the Flowers plan.

Gardeners with flowers to spare—even a few at a time—should phone The Daily Colonist, EV 3-4111, any time before Wednesday noon, leaving their name, address and telephone number.

The flowers will be collected before noon Thursday and delivered to the three hospitals. Volunteer drivers are also needed to collect the flowers. People who can spare a few hours Thursday morning are asked to phone the Colonist by 5 p.m. tonight.

Anyone wishing to deliver their own flowers can leave them at the Colonist's Broad Street office.

It is for those 1,200 people—men, women and children—that the Colonist's Share The Flowers plan is being organized.

No matter how cheerful the nurses and staff, a hospital can seem a cheerless place to the patient.

John D. Sidesteps Hanging Question

OTTAWA (CP)—Prime Minister Diefenbaker sidestepped Commons questions Monday about the government's policy on the issue of abolishing the death punishment for murder.

He gave uncommittal answers to questions from the Opposition on the subject.

When the government makes up its mind, he indicated, the House will be told.

The prime minister was questioned by Lionel Chevrier (L, Montreal - Laurier) on speeches made outside the chamber by John MacLean (PC, Winnipeg-North Centre), Frank McGee (PC, York-Scarborough) and Arthur Maloney (PC, Toronto-Parkdale) with reference to capital punishment.

Mr. Maloney also was quoted as saying he expects the McGee abolition measure will be defeated.

Irish Ticket Means Bird For Spinster

VANCOUVER (CP) — Ruth Fleming, a Vancouver spinster employed as a handicrafts instructor at a veterans' home, says she'll buy a mate for her canary if a horse she has drawn in the Grand National comes home a winner.

Miss Fleming was the first Canadian to draw a horse in the British turf classic, to be run Saturday.

Inside Today

	Page
Bridge	22
Crossword	23
Comics	25
Financial News	6
Garden Notes	25
Radio Programs	21
Social	16, 17
Sport	8, 9
Television	19
Theatres	26

South Africa Mobilizing; Diving Jets Anger Natives

JOHANNESBURG, South Africa (Reuters)—Reinforced by army units, police again opened fire with machine guns on Negro crowds Monday night, raising the death toll among Negroes protesting against having to carry identity passes to at least 62.

The government began mobilizing all reserve units in anticipation of new incidents as the seething white vs. black struggle seemed to be nearing a climax.

At least six persons were reported killed and 30 injured in the new outbreak.

TOLL MOUNTS

The toll in the earlier clash mounted to 56 dead and 162 injured.

The new fighting, at Langa township near Capetown, broke out after police tried to break up a huge protest meeting. Several hundred Negroes roamed the township setting fire to buildings and stoning cars.

A reporter telephoned that "Langa appears to be on fire." Seven buildings, including two schools, were reported destroyed.

APPEARED DEAD

The reporter said: "I myself saw a number of people who appeared to be dead."

A reporter and photographer, both injured, sought refuge in a police station. They said the Negroes "went absolutely berserk" after the police opened fire.

TWO HOURS

Police were besieged for two hours in the local police station before army units came to their aid. Armored cars sped to the scene.

A reporter at Langa said that shortly after 5 p.m. local time about 6,000 men and women gathered in a square, singing the African national anthem.

GREAT ROAR

Armored cars and police trucks approached and a great roar echoed across the square as 60 policemen, carrying machineguns, nightsticks and revolvers, jumped out. Supporting them were African police carrying nightsticks.

As the police moved forward, the Negroes turned, and screaming, ran from the police, who waded into them, striking out with their sticks.

STONES, BOTTLES

As the police advanced, a barrage of stones, sticks and bottles rained on them and the crowd from surrounding buildings. The police retreated to their vehicles and were followed slowly by the crowd.

A fresh barrage of stones struck the policemen. Negroes yelled "cowards" and "kill the white men."

BODIES SEEN

Then firing broke out. After the square cleared a number of bodies were seen on the ground.

Streets leading to the square were thick with yelling Africans. Some fired at police from behind corners and out of windows.

Above the roar of the crowd, machine-gun bursts and revolver shots were heard.

Meanwhile, the government ordered members of South Africa's reserve army to report to their headquarters.

Prime Minister Hendrik Verwoerd announced in Parliament that Robert Sobukwe

Continued on Page 2

★ ★ ★

PREMIER VERWOERD
. . . on spot

★ ★ ★

Machine-Gun Gives Lesson To Negroes

SHARPEVILLE — What triggered Monday's machine-gun massacre of 50 natives here?

"It all started when hordes of natives surrounded the police station," Col. Piernaar, officer in charge told United Press International.

"My car was struck by a stone. If they do these things they must learn their lesson the hard way."

African Republic Verwoerd Vows

CAPETOWN, South Africa (UPI) — Prime Minister Hendrik Verwoerd attacked British Prime Minister Harold Macmillan's attitude toward South African race relations last night and vowed South Africa would become a republic.

Verwoerd told Parliament that Macmillan criticized South African racial segregation policies while visiting here but at home told Britain to remember the white man's contribution to Africa.

Verwoerd called Macmillan a political opportunist. He said it was "unhealthy" to express an opinion on another country's internal affairs.

The prime minister said South Africa will become a republic whatever the result of a public referendum.

Verwoerd told the Assembly he will use his Nationalist party's parliamentary majority to declare a republic if the referendum goes against the plan.

Information Wanted

Ike, Aides Ponder Reds' Nuclear Ban

WASHINGTON (UPI) — President Eisenhower and his senior aides are giving "serious consideration" to Russia's new proposal for banning all nuclear tests, the White House said Monday. (See page 20.)

The president and Secretary of State Herter conferred at length on the Soviet Union's proposed amendment of the U.S. test ban proposal.

The U.S. originally proposed a strictly controlled nuclear test ban against all but small underground explosions.

Last Saturday the Soviets accepted the U.S. plan provided it was accompanied by a side agreement under which the nuclear powers would ban small blasts, too.

Some state department officials were said to be anxious for more information on the Russian plan. They may want to see what controls the Russians might agree to in exchange for U.S.-British acceptance of their proposal.

Tax News March 31

OTTAWA (UPI) — Canadians will learn in 10 days whether it will cost them the same, more or less money to help the government pay its bills over the next year.

The information will be contained in the 1960-61 budget which Finance Minister Donald Fleming told the House of Commons Monday would be brought down March 31. It's expected to be a "stand-pat" budget.

Canada's Trade Healthy

OTTAWA (UPI) — Canada's trade was in "a healthy condition" and 1960 should be a record year for exports, Trade Minister Gordon Churchill predicted last night in reply to opposition criticism of government trade policies.

Churchill spoke for a marathon 140 minutes before adjourning a special supply debate which featured two motions of non-confidence by the Liberals and CCF against Conservative trade policies.

The trade minister said the government was not alarmed by the current $1.5 billion international balance of payments deficit because Canada's economy could support it.

Liberal leader Lester B. Pearson, who moved the Liberal motion, urged the government to work immediately toward a far-reaching Atlantic free trade area to prevent this country's isolation in new international economic conditions.

IN LONG RUN

Churchill replied, however, that Canada did not expect the emergence of the European and other regional trading blocs would be a "hindrance to Canada's trade in the long run." Western Europe was not self-sufficient and "has to trade with others," the minister said.

He also denied the charge made last week by Bank of Canada president James Coyne who said Canadians were "living beyond their means." There was little to substantiate this, Churchill said. Because Canada's gross foreign indebtedness was only about half of the present gross national product.

In reply to Pearson's criticism of the balance of payments deficit, Churchill said it was not necessarily a bad thing. Canada had "moved rapidly ahead in recent years despite trade deficits," he said, and it would not take very much export business to close the gap.

He denied Pearson's charge that Canada was "losing out in world markets," and said Canada was holding its position as a leading world exporter. He also said it was "difficult to entertain the idea that we're pricing ourselves out of world markets."

Tense scene from "Summer of the 17th Doll" featured Anabel Cranstoun, left, and Marlene Dixon in leading roles.—(Colonist photo.)

★ ★ ★

Victorian's Play Praised

By BERT BINNY

The B.C. regional finals of the 1960 Dominion Drama Festival opened last night before a disappointingly sparse house at Oak Bay Junior High School.

The week-long event was officially set on its way by Mayor Percy Scurrah.

The dynamic Australian drama "Summer of the Seventeenth Doll," by Ray Lawler, presented by the Victoria Theatre Guild, provided the first program.

Directed by Phyllis Dulmage the cast of seven comprised Anabel Cranstoun, Marlene Dixon, Elizabeth Mayne, Terence Murray, Dorothy Dunbar, Richard Litt and Cliff Clarke.

Adjudicator James E. Dean of Toronto found "Summer of the Seventeenth Doll" an interesting play, well directed.

He mentioned five particular assets that he would be looking for throughout the festival: sincerity in production, technical competence, projection, audience impact and care in emphasizing the key phrases of the various plays.

Mr. Dean said the Victoria play was particularly successful in the last-named asset.

Peter Ustinov's comedy "Romanoff and Juliet," on stage at 8.15 tonight, is presented by the UBC Players.

LASSIE
... big litter

★ ★ ★

Names in the News

Canada Bars UBC Teacher

VANVOUVER — Blonde, attractive **Ireni Rebrin,** 33, lecturer in Slavonic studies at UBC, has been ordered deported for failing to meet Canadian qualifications for permanent residence.

Immigration officials refused to give reasons for the move and Miss Rebrin, born in China of Russian parents, said only: "Everything's fine so there's no need to talk about it."

At UBC, where she started Oct. 1, president **Dr. Norman MacKenzie** said he "didn't know her well, of course, but she seemed intelligent and was thoroughly satisfactory in her work."

★ ★ ★

HOLLYWOOD — **Rudd Weatherwax,** owner-trainer of **Lassie,** announced birth of a litter of six tawny-and-white collie pups to the TV dog star and mate.

★ ★ ★

WINNIPEG — International bigamist **Joseph LeVear** received a three-year jail term for marrying six women without bothering to obtain divorces.

★ ★ ★

MANCHESTER — Famed British conductor **Sir John Barbirolli,** is considering an offer to become the permanent conductor of "a major American orchestra."

★ ★ ★

JERUSALEM — Evangelist **Billy Graham** wound up his five-day tour of Israel.

★ ★ ★

ST. BONIFACE, Man.—**Mayor Fred Brennan** of suburban St. Vital was fined $10 after pleading guilty to a charge of going through a red light.

★ ★ ★

MACON, Ga.—Ku Klux Klan grand dragon **R. L. Davidson** says property here has been donated for a private school to be operated by the **Klan** if Georgia public schools are closed to prevent integration.

Assize Court

Whisky Trial Begins

Trial of John Clifford Isherwood, now an Oregon University student, on a charge of theft of a case of whisky from Uplands Golf Club last Dec. 11, opened in B.C. Assize Court yesterday.

Club steward George L. Kerr, 1881 Carnarvon, said he had placed an order for liquor, including one case of a dozen bottles of Wiser's 101 Canadian whisky, at the Johnson Street liquor store.

CASE GONE

When the order was delivered, the case of Wiser's was missing.

Truck driver James Durrell, 1029 Oliphant, said he picked up the order of liquor, plus some beer, and delivered it. He said he carried the liquor through the club basement from the truck upstairs to the bar.

While doing so he noticed that one case had disappeared.

Mr. Kerr, club secretary Walter B. Q. Watson, 5060 Cordova Bay Road, and assistant golf professional John Henry Wren, 1960 Fort, all said they had seen Sherwood at the club Dec. 11, although on that date he was not a member.

Case will continue today.

Finch Jury's Trouble Won't Be Investigated

LOS ANGELES (UPI)—Plans for an investigation of the deadlocked Finch-Tregoff murder trial jury have been dropped because such a probe might prejudice a retrial of the case, says the district attorney's office. New trial is due to begin May 23.

This booklet may help you SAVE on taxes

...send for it NOW

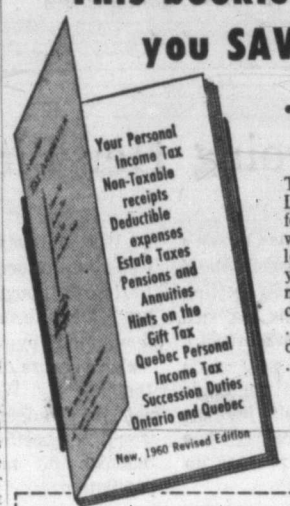

The new 1960 New York Life Tax Booklet is ready for you now. It contains a wealth of information about legitimate deductions in your income tax that you may never have known. It covers the whole tax field ... estate taxes, succession duties ... even gift taxes ... shows how you may realize definite savings through accurate knowledge of Canadian taxation.

Send for it right away.

NEW YORK LIFE INSURANCE COMPANY
Serving Canadians Since 1858

Dept. VCT 3-21, 401 Times Building, Victoria, B.C.

Please send me *free* copy of your new 1960 "Canadian Tax Information" Booklet.

Name _____

Address _____

City _____ Province _____

(PLEASE PRINT)

STOP-START service is hard on trucks

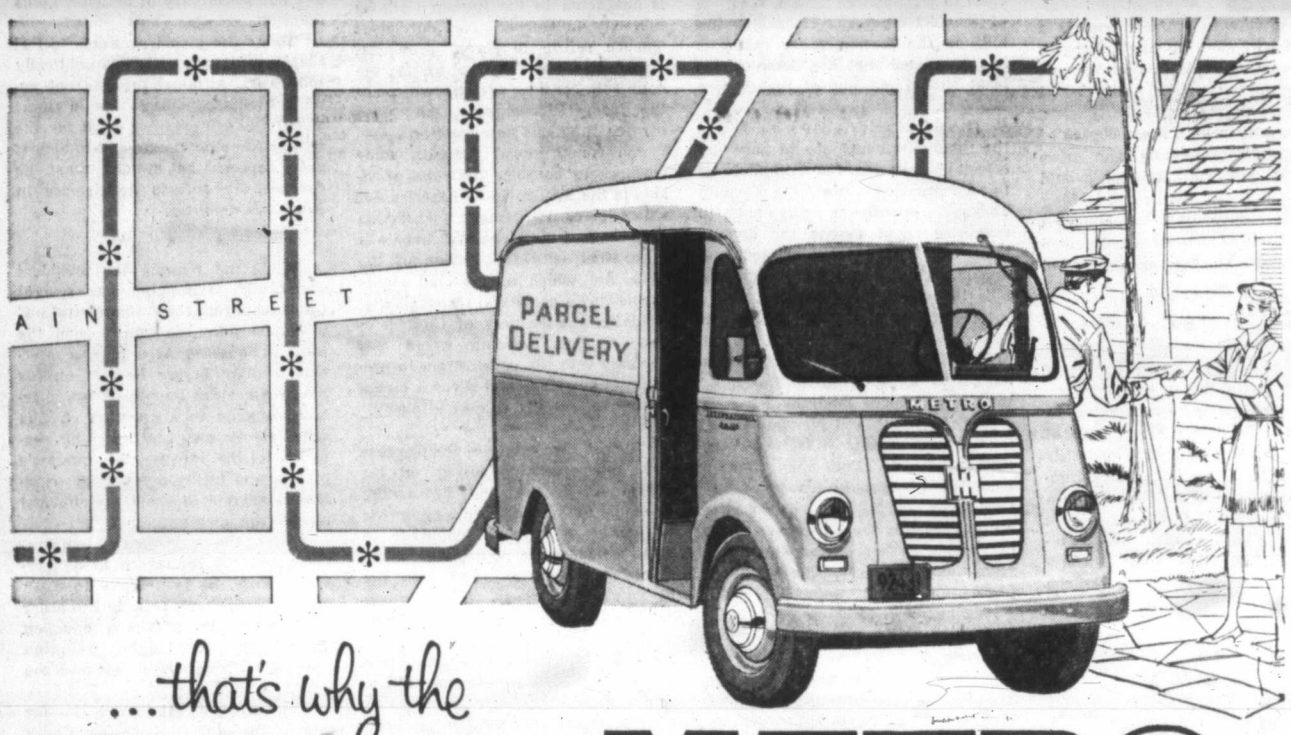

...that's why the

INTERNATIONAL METRO is engineered as a unit!

A day of multi-stop service has more starts and stops than a month of most other kinds of trucking. Gears are shifted constantly ... brakes are worked overtime ... engines seldom run at ideal operating speeds. Add to these never-ending strains the complex problems of load distribution and driver efficiency. You can see why designing multi-stop trucks is a job for *truck* men who know the delivery field.

International engineers solve these problems the only way they can be solved. They design the vehicle *as a unit*. Engine, transmission, axles, chassis, *and body* are engineered to *work together*. That's why International Metro and Metrolette cost less to operate ... and that's why International has been sales leader in the multi-stop field for 22 straight years.

Big volume capacities, ranging from 243 to 417 cu. ft. Full 6 foot headroom. Payload width, 70 inches.

Low steps make deliveries easier and help to reduce driver fatigue and increase efficiency.

New driver comfort. Foam rubber adjustable bucket-type seat swings forward for access from left side.

Canada's most complete line of multi-stop trucks; available in 5 body choices; 9 chassis sizes; includes the right truck for your loads and routes.

Ask for an ACTUAL on-the-job DEMONSTRATION

INTERNATIONAL TRUCKS

BALANCED TRUCK ENGINEERING

Built, sold and serviced by truck men.

INTERNATIONAL HARVESTER COMPANY OF CANADA, LIMITED

49-398

1296 Station Street, Vancouver, British Columbia

KENNING TRUCK & EQUIPMENT LTD. SALES - SERVICE - PARTS 605 Queens at Government EV 5-6778

ROBISON SERVICE S. Island Highway Phone Duncan 373

MILLER MOTORS 315 N. Kingsway Phone Port Alberni 980

IRVING MOTORS 1368 Island Highway Phone Campbell River ATwater 8-6521

It Pays to Buy Nationally Advertised Products

PEOPLE MAKE THE DIFFERENCE

"I know you'll really enjoy our kind of service"

"We call it interested service. That's simply because so many of us really enjoy meeting people. We like to take all the time necessary to help you with any of your banking problems, or to answer any questions you may have. I guess you could sum it all up by saying that the people at Toronto-Dominion are never too busy to be helpful."

Allan Cockerill started his career with "The Bank" 13 years ago in St. Boniface, Manitoba. Since then he's served in many of our western branches. At present he's Accountant at our 4th and Burrard St. Branch in Vancouver. Allan takes an active interest in many things. After hours he spends a great deal of time persuing his favourite hobby, oil painting. He's also an avid curler and a member of a top-flight bowling team.

Like all the men and women you'll meet behind the counter of your nearest Toronto-Dominion branch, Allan takes a great deal of pride in offering you courteous, efficient service. That's why you'll notice a wonderful difference when you bank regularly at your neighbourhood branch of "The Bank." Why not visit one soon and see for yourself why . . .

people make the difference at

THE TORONTO-DOMINION BANK

THE BANK THAT LOOKS AHEAD

K-2012

R. O. GUNNING, Manager
Yates and Broad Branch

R. A. DYKES, Manager
Douglas and Yates Branch

S. D. MARKHAM, Manager
1405 Douglas St. Branch

Robbery and Theft in Nanaimo

Hour-Long Crime Spree Followed by Conviction

NANAIMO — A Nanaimo youth who gave evidence against his compatriot about an hour-long crime spree, saw him convicted here yesterday.

After pleading not guilty to two charges alleging armed robbery, and another of car theft, Jame Tulley, 20, of Ladysmith, was convicted on all counts.

He changed his plea on two charges after being found guilty of robbing Fred Loo at gunpoint in his southend grocery store January 15.

Tulley was remanded for sentence until this morning.

The youth who gave evidence against him was English immigrant Joseph Reginald Thompson, 19.

Thompson had previously admitted robbing Loo, and David Dickie in two separate hold-ups, and also admitted stealing the car.

He was sentenced to 12 months at Oakalla and will be deported.

BOTH RESPONSIBLE

Thompson said from the witness stand that both he and Tulley were responsible for the hold-ups which netted a total of $120 cash.

He said they were both in on the purchase of a toy pistol, and bought a pair of nylons from a local store. The stockings were used as masks. Both stole the getaway car.

A cafe waitress and store clerk both said they saw the pair together before the hold-ups. Sherry Gervais said the pair had "looked at" toy guns in Woolworths store the same evening, and Barbara Evelyn Baker said they were in the cafe where she worked at about 6.30 p.m. on January 15.

RECENTLY CONVICTED

Thompson was recently convicted of robbery in Vancouver and sentenced to six months.

The 12-month sentence will be concurrent with the one now being served.

PIMPLES? TAKE TINOXID
TABLETS OF METALLIC TIN

SANDS Funeral Chapels
Victoria EV 3-7511 | Sidney GR 5-2932 | Colwood GR 8-3821

Fiat, Chrysler Link

WINDSOR, Ont. (UPI) — A sales linkup between the Italian automotive firm of Fiat and Chrysler Corp. of Canada was announced by the two firms Monday. The Fiat line will be marketed through selected Chrysler dealers.

DeMolay Chapter Opens

From the newly-formed Mount Prevost Chapter, Order of DeMolay, in Duncan, are the recently installed Master Councillor, David Waldie, son of Mr. and Mrs. E. M. Waldie, and Chapter Sweetheart Barbara Hudson, daughter of Mr. and Mrs. Walter M. Hudson.—(Photo by Worsley Studio.)

Athenia Survivor

Aunt of Mayor Dies at Duncan

DUNCAN — One of the oldest survivors in the sinking of the first ship at the start of the Second World War died Monday.

She is Mrs. Mary Ellen Dobson, 98, an aunt of Mayor Jack Dobson.

Mrs. Dobson was on the Athenia coming from England to Canada when she was 78-years-old. It was sunk by the Germans in the Atlantic and Mrs. Dobson was picked up by another ship more than six hours later.

Born at Newton, Yorkshire, England, in 1862 Mrs. Dobson spent the first half of her life there. She operated a dairy in Liverpool, Lancashire, for several years. She died in a nursing home at Cobble Hill.

Mrs. Dobson came to Duncan in 1911 as the wife of Christopher Dobson who founded the first bicycle and saddlery shop, and later the hardware store which is now Hudson's hardware on the same site. Mr. Dobson predeceased her in 1937. He came here in 1886.

Mrs. Dobson was a life member of St. John's Anglican Church and the Women's Auxiliary, Afternoon Branch.

She is survived by the mayor and his three brothers, Will and George, here, and Robert, West Vancouver.

Funeral services will be from St. John's Church tomorrow starting at 2 p.m. Burial will be in the family plot at St. Peter's Churchyard Cemetery.

Car Rally Winners In Crash

NANAIMO — Mr. and Mrs. Joe Cunningham, of Nanaimo, were detained in Nanaimo General Hospital after their small sports car plunged over the Nanoose overhead bridge.

The car was a total wreck. The Cunninghams were returning home from Port Alberni after winning a trophy at a sports car rally.

Swallows Return

DUNCAN — The swallows have returned to Cowichan. Vernon Stanley-Jones, Richards Trail, reported birds had taken up residence in his buildings yesterday. Birds had been seen Saturday, the day they returned to Capistrano.

Crackling of Flames

Cleanup Starts

DUNCAN — The Cowichan Indian band's week-long spring cleanup campaign started last night with the crackling of flames as a house was burned to the ground.

But it was all staged, and the volunteer fire department from the city was present to see that the flames did not spread to adjoining homes.

Coun. Joe Elliott, health committee head on the band council, said: "We're trying to clean up all the eyesores on the reserve, such as old falling-down barns and useless houses."

The house that was burned had been abandoned by owner Leonard Peter.

All members of the 1,100-member band—biggest in B.C.—are asked to "clean up the outside and inside of their homes."

Another part of the campaign will be the erection of five prefabricated "privvies" that will be put in areas designated by the band council. Cost will be paid by them.

"With just a little help from everybody we can really improve the look of the place," said Mr. Elliott.

No Press IWA Rules

DUNCAN — Members of International Woodworkers of America, Local 1-80, voted Sunday to exclude the press from further meetings.

The motion was proposed by a man who alleged there had been a "vicious attack" against the union during the strike last year.

The attack was supposed to have been in a "local" paper, but the unidentified mover of the motion did not mention the name of the paper.

The ban was imposed in favor of a prepared press release to be made by the executive.

"My first marriage brought me neither happiness nor pain. My husband and I hardly spoke to each other. This wasn't because we were angry. We had nothing to say."

From the complete biography of Marilyn Monroe . . . condensed before publication as a book . . . in the current issue of McCall's. Get your copy of fantastic April McCall's, today.

CANADA'S FAVOURITE
WALKER'S Special Old
CANADIAN RYE WHISKY

the sparkling decanter

matching 12 oz flask

HIRAM WALKER & SONS LIMITED, WALKERVILLE, CANADA
DISTILLERS OF FINE WHISKIES FOR OVER 100 YEARS

THIS ADVERTISEMENT IS NOT PUBLISHED OR DISPLAYED BY THE LIQUOR CONTROL BOARD OR BY THE GOVERNMENT OF BRITISH COLUMBIA

Zenith handcrafted quality TV means more for your money

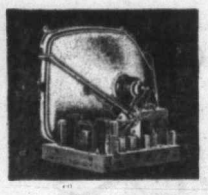

Zenith's unique slim portable TV chassis is completely wired and assembled by hand. There are no production shortcuts; no compromises in quality. The result of this careful Zenith craftsmanship is more operating dependability, fewer service headaches. You actually save money while you enjoy the world's finest performing TV. Another example of Zenith quality is the Sunshine picture tube, especially developed to bring you picture clarity and brightness that is unequalled in TV. You enjoy the best of big-set television qualities in TV that's slim, trim and portable—*Canada's best portable TV buy!*

New Zenith Slim Portable TV
Shown below is the Zenith Caribbean, with the smart, distinctive look that blends with any room decor. Has Zenith's tinted Cinelens for greater contrast, less glare; sound-out-front speaker for perfect union of picture and sound. 155 sq. in. of rectangular viewing area; 17" overall diagonal picture tube measurement. Model E1810B in Blue-Mist color with white trim, $269.95*.

ZENITH RADIO CORPORATION OF CANADA LTD.

ZENITH RADIO CORPORATION OF CANADA LTD., 1470 The Queensway, Toronto 18, Ontario. The Royalty of television, stereophonic high fidelity instruments, phonographs, radios and hearing aids. 41 years of leadership in radionics exclusively. *Suggested retail price. Prices and specifications subject to change without notice.

See Zenith's 1960 quality models at your Zenith dealer's

STANDARD FURNITURE CO., 737 Yates
KING TV & RADIO LTD., 1672 Douglas
WOODWARD'S STORES LTD., 852 Douglas
ACTIVE RADIO AND TELEVISION, 248 Cook
YOUNG & BANFIELD RADIO LTD., 793 Fort
GLEN LAKE HARDWARE LTD., Glen Lake, B.C.
MAIS ELECTRIC LTD., 1821 Cook
STANLAKE & YOUNG LTD., Sidney, B.C.
MC & MC LTD., 1400 Government
KNIGHT'S LTD., Ladysmith, B.C.

THE TORONTO-DOMINION BANK
opens a new Branch in
Sidney, B.C.

We are pleased to announce the opening of a new Branch of The Toronto-Dominion Bank at 2421 Beacon Avenue. The Manager and staff look forward to serving the residents of Sidney and the surrounding district.

This Branch will be modern and up-to-date in its appointments. Everything has been done to make it pleasant and convenient for the Bank's customers.

This is the fiftieth Branch of The Toronto-Dominion to be opened in British Columbia. You'll find it a friendly place to do business.

The manager of this new branch, Mr. Leonard F. "Len" Wilson, is looking forward to meeting you personally. He joined the Bank twenty years ago in Vancouver and has been stationed in various parts of British Columbia. With his extensive and diversified experience he will be able to serve you well when you deal with him at the new Branch.

THE TORONTO-DOMINION BANK
THE BANK THAT LOOKS AHEAD

V5612-1

Now - save 10% on round-trip to Europe

- Round-trip reductions until April 14th
- 275 pounds free baggage allowance
- Stabilizers for smooth sailing
- Dancing, parties, movies
- Gourmet cuisine
- Transportation — Plus Extra Vacation

See your local agent-No one can serve you better

550 BURRARD ST., VANCOUVER, B.C.
PHONE: MUTUAL 4-4477

SPRING SAILINGS

	From New York	Halifax	Montreal * Quebec	To
QUEEN MARY	MAR. 23, APR. 6, 20 MAY 4,18	—	—	CHERBOURG, SOUTHAMPTON
CARINTHIA	MAR. 25†	MAR. 26†	APR. 19-20, MAY 12-13	GREENOCK, LIVERPOOL
QUEEN ELIZABETH	MAR. 30, APR. 13, 27, MAY 11, 25	—	—	CHERBOURG, SOUTHAMPTON
IVERNIA	MAR. 31	APR. 1	APR. 27, MAY 26*	HAVRE, LONDON
MEDIA	APR. 1, MAY 6	—	—	LIVERPOOL
SYLVANIA	APR. 8†	APR. 9†	MAY 3-4, 26-27	GREENOCK, LIVERPOOL
BRITANNIC	APR. 13, MAY 11	—	—	CORK, LIVERPOOL
SAXONIA	—	—	APR. 14, MAY 11*	HAVRE, LONDON
PARTHIA	APR. 22, MAY 20	—	—	LIVERPOOL
MAURETANIA	MAY 3, 28	—	—	CORK, HAVRE, SOUTHAMPTON

*To Southampton, not London †Calls at Cobh, not Greenock

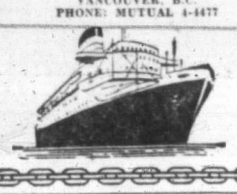

GO CUNARD
Offices at: Halifax - Saint John - Quebec
Montreal - Toronto - Winnipeg - Edmonton - Vancouver

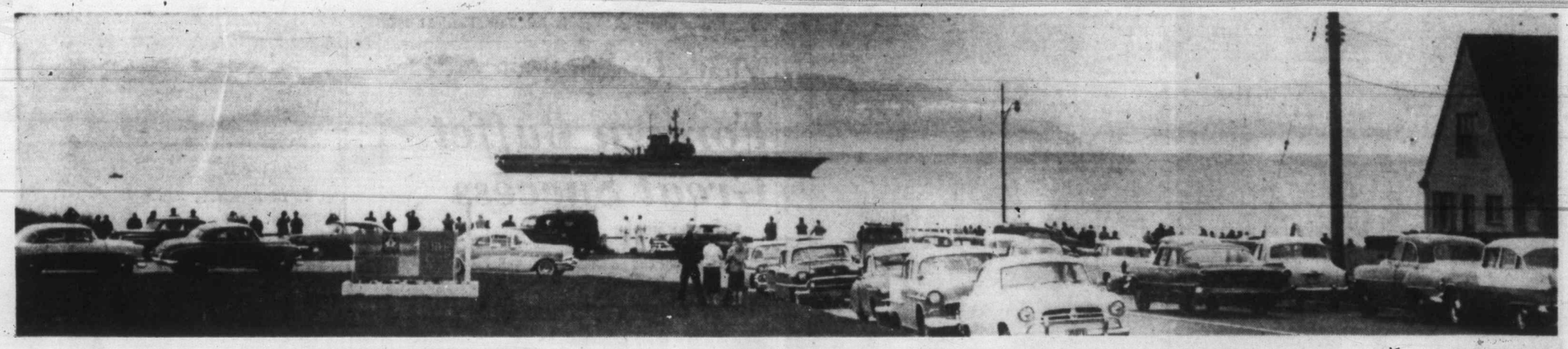

—(Robin Clarke photo.)

Lunch hour crowds enjoying the brilliant sunshine along Dallas Road yesterday had an unexpected view of the giant United States aircraft carrier, Coral Sea. The ship steamed close inshore to drop her pilot before returning to Seattle. It has been on a visit to Vancouver.

LOCAL NEWS

The Daily Colonist.

(ESTABLISHED 1858)

CLASSIFIED

SECOND NEWS SECTION — VICTORIA, BRITISH COLUMBIA, TUESDAY, MARCH 22, 1960 — PAGE FIFTEEN

Safe Haven After Swim

Deer Picks Spot

MILL BAY—A yearling deer swam across three-mile-wide Saanich Inlet to here yesterday and it couldn't have picked a better place to land if it had tried.

Veterinary surgeon Dr. Eric R. Johnson and his wife, an operating room nurse, found it "exhausted and suffering exposure" on their beach. They plied it with stimulants, dried it and fed it before the small animal was turned loose.

"I've nursed everything but a deer before," said Mrs. Johnson who said it was "happy and contentedly eating in an area where it could bed down for the night."

She said they let the animal loose after a game warden advised that it be released as soon as it was well.

Post-Midnight Check Made on City Cars

Because of a rash of unsolved break-ins, thefts and safe-crackings occurring after hours in the Greater Victoria area, city police are now checking many cars seen on the streets after midnight, Chief Constable John Blackstock said last night.

The precautionary tactic is just one phase of an intensified police effort to crack down on criminal activities in the city, he said.

Bust Finds Refuge After Storm

Storm-provoking days over, the bust of Queen Elizabeth by Peggy Walton Packard is installed in Beacon Hill Park, to serve as reminder of last year's royal visit. Joseph Altorjai puts finishing touches to rockwork. Statue is on south side of parking lot across road from Burns monument. —(Ryan Bros. photo.)

Little Nanaimo Boy Still Unconscious

Robert Jones, 7, of Nanaimo, was still unconscious and in critical condition last night at Royal Jubilee Hospital. The boy received head, chest and leg injuries when he ran into a car near his home while running after a ball.

10 Tag Days Slated Over Mayor's Protest

Hurting Feather Drive Scurrah Tells Commitee

Although Mayor Percy Scurrah told his fellow members, "I think you're entirely wrong," finance committee yesterday recommended that 10 organizations be allowed tag dags in the city this year, the same number as last year.

Council will debate the proposal Thursday.

Fourteen tag-day applications were before the committee. In recommending 10, it left out the Lions Club, Old-Age Pensioners No. 5, Canadian Committee for World Refugee Year, Victoria branch, and Chinese Consolidated Benevolent Association.

Mayor Scurrah was called out of the meeting, but said before he left that a Community Chest survey proved the public was against council allowing numerous tag days.

He said there was no question in his mind the tag-days were hurting the Community Chest.

"I can't agree," said Ald. Arthur Dowell. "I can't understand anyone refusing to give to the Community Chest because he has given 10 cents on a tag-day."

Ald. Hugh Ramsay sided with Ald. Dowell. On tag-days, he said, "you don't have to give anything if you don't want."

Around the Island

Youth Admits Two Charges Of Assault

Other Island News See Page 10.

PORT ALBERNI — A 17-year-old youth was remanded in custody until Wednesday after he pleaded guilty before Magistrate W. E. MacLeod to two charges of assault. The young man was accused of common assault and of assaulting a constable of the Port Alberni detachment RCMP.

Ronald K. Stevens, 18, on parole following a previous conviction, was also remanded in custody until Wednesday when he pleaded guilty to theft of liquor from a parked car.

Employees of two transportation companies were assessed $7.50 each for repairs to the building of another transportation firm after a window was broken in a street fight here Saturday night.

A. R. McGiffin and John S. Brown were each charged with causing a disturbance by fighting, pleaded guilty and fined $25 with $6.50 costs with orders to make restitution for the smashed window at Mickeys Transfer.

* * *

DUNCAN—A man and wife with no fixed address were sentenced to jail for 30 days here yesterday on charges of vagrancy.

Police said the couple, Mr. and Mrs. James W. Nemis were arrested Sunday night at King's Daughters' Hospital because they had no visible means of support and because they were trying to obtain opiates from the medical staff.

In court Mrs. Nemis stated their last address had been Port Alberni but admitted they normally moved from place to place.

Magistrate A. C. Sutton said by sentencing them to Oakalla they could receive medical attention. Police said it seemed obvious they were addicted to drugs.

* * *

PORT ALBERNI — Mrs. Norah Muriel Church, proprietress of the Plaza Dress Shop here, died in West Coast General Hospital Sunday night.

Mrs. Church, born in Nanaimo 47 years ago, leaves her husband, Stanley, and a daughter, Patricia Anne Patterson, at the residence, 1103 Falls Road, Alberni; two sisters, Mrs. Velma MacFie and Mrs. Dolly Warren, Port Alberni; her mother, Mrs. Vina Work, Vancouver, and a brother, William Work, North Vancouver.

She was a member of the Eagles Ladies' Auxiliary and of the Soroptimist Club.

Funeral services in Stevens Chapel will be held at 2 p.m. Thursday, Rev. Glen Stevenson officiating.

* * *

COBBLE HILL — Former Leechtown gold prospector William Henderson, 76, who died there Saturday while moving a lean-to, will be buried tomorrow.

Born at Falkirk, Scotland, he came to Canada 56 years ago, and to Cobble Hill six years ago after farming on the prairies and prospecting on the coast before settling here.

Funeral services starting at 4 p.m. in St. John's Church, Cobble Hill, will be under the auspices of the Canadian Legion. Burial will be in the churchyard cemetery.

* * *

DUNCAN—Fire chief George Sanderson last night told city council that when telephones become automatic here the whole system of answering fire calls will have to be changed.

But he said it would "alleviate" the worry of firemen turning up at a fire without the truck and equipment.

In preparation for the change, Mr. Sanderson urged the city to buy a one-ton "emergency" truck that would also be used for transporting men to fires from the hall.

The request will be considered with others in the budget.

* * *

NANAIMO — A 66-year-old Squamish man who spent most of his years between 1925 and 1951 in jail was sentenced to two years in the B.C. penitentiary yesterday.

Stephen Willis Harrison pleaded guilty to passing a forged cheque and receiving $50. He asked that two similar offences in Victoria be taken into consideration.

* * *

PORT ALBERNI — RCMP here are checking with Nanaimo detachment in an attempt to locate the driver of a car which struck a woman pedestrian at the weekend.

Mrs. G. M. Wong suffered bruises when knocked down at the corner of Athol Street and Third Avenue.

HAROLD WAY

* * *

Seen In Passing

Harold Way enjoying a bit of herring fishing. (He has lived with his daughter, **Mrs. Gladys Newton**, at 546 Winthrop, for the past two years since coming here from England. Besides fishing he likes working in the garden) . . . **Don Wakelyn** busy as publicist of minor soccer in Victoria . . . **Art Jones** and **Jim Hay** leaving the curling rink . . . **Grant Johnston** enjoying a cup of coffee.

By $27,500

Varsity Fund Jumps

The Victoria University building fund jumped by $27,500 yesterday with two donations—$15,000 from the T. Eaton Co. and $12,500 from the Ford Motor Co.

Grand total of the fund will be announced later this week. Donations are still being solicited from provincial and national firms.

The executive committee of the campaign met yesterday afternoon to review progress and hear reports from the chairmen of various divisions.

Hours Leeway Asked By Service Stations

Some 30 Saanich service station operators are seeking a closing-hours bylaw amendment which would give individual operators greater freedom in establishing their own business hours.

A spokesman for the operators said they want a bylaw similar to the one in force in Victoria.

At the present time Saanich stations must close at 7 p.m. in winter and 9 p.m. in summer, but can get special permits to stay open 24 hours a day.

But if they take out such a permit they are obliged to stay open for the full 24-hour period.

The spokesman said some stations would be better able to serve their customers by remaining open to hours later than 7 or 9 p.m., but not for the full 24-hour period.

Council agreed to study the proposed amendment.

Bruised Worker 'Satisfactory'

Edmund Stevens, 2646 Prior, a construction worker who received bruises to the head and hip in an accident yesterday at the Sooke Lake end of a new tunnel which will connect the lake with Japan Gulch water reservoir, was in satisfactory condition last night in Royal Jubilee Hospital.

Police Seek Woodpecker

A woodpecker is attacking the stucco finish on one of the homes in the 300 block of fashionable Newport Avenue.

Oak Bay police, who received a complaint yesterday about the bird, will look into the matter.

Week or 10 Days

First 'Flying Fire Truck' Ready for Evaluation Soon

First of the world's biggest "flying fire engines" will be turned over to its owners for evaluation in a week to 10 days, according to observers of recent Sanich Inlet flight tests.

Fairey Aviation Co.'s flight test crew yesterday undertook extensive high-speed water pickup runs with the first of the world's largest flying boats to be fitted with 7,000-gallon extinguishing tanks.

One run saw the huge ex-U.S. Navy troop-carrying Martin Mars cover nearly four miles on a run which observers say was designed to test a modified "snorkel" device through which the plane fills its huge tank.

Reports indicate that the plane has so far become airborne with more than 60,000 pounds of water and nearly four hours fuel on board.

Pilots who witnessed the take-off said the lumbering flying boat covered 2½ miles before coming "unstuck."

* * *

Unexpected Target Hit By Aerial Firefighter

A Martin Mars firefighting plane hit an unexpected target in a practice run yesterday—an open convertible.

"I was driving my convertible home from Sidney, and suddenly, I got nailed," William Semeyn, 3125 Uplands, explained last night.

"Just at Mt. Newton Crossroads I heard a plane, looked up and saw the firefighting plane on a practice run, spewing water. It went right over me, and I was in the middle of a rain storm.

"It wasn't a hard rain," he laughed, "but it sure was noticeable."

Saanich Parks Committee

Stricter Control of Dogs May Follow Bylaw Study

Saanich council's parks committee will shortly undertake a study of existing Greater Victoria bylaws regulating control of dogs, and more stringent Saanich regulations are expected as a result.

Reeve George Chatterton told council that parks committee was already studying a proposal to create special regulations for dogs in park areas, and that the municipality's general bylaw might just as well be studied simultaneously.

Coun. George Austin said there is a need for more canine control in Saanich.

Clam-Diggers Could End Up in a Stew

People who go clam-digging without heeding the federal government's clam regulations can easily end up sharing the fate of their intended prey—in hot water.

Possession of a single undersize clam could cost a person $1,000 and a year in jail, to say nothing of the loss by seizure of gumboots and shovel.

But a federal fisheries officer who drew the clam size limits to the attention of the Colonist yesterday said the department has no desire to prosecute. "We just want public co-operation."

Minimum size for butter clams is 2½ inches long and for littlenecks 1½ inches.

And in case you can't tell the difference, a littleneck clamshell has some lines running straight from the hinge to the outer edge, while the lines on a butter clam all run in a circular pattern towards the edge.

The fisheries official also pointed out that minimum size for crabs is 6½ inches across the back.

★★★★★

Princess-Armstrong-Jones Wedding

'Nick the Greek' Won't Be Forgotten

Bohemians, Bluebloods Will Rub Elbows in Abbey

LONDON (Reuters) — Bohemians will rub elbows with bluebloods in Westminster Abbey May 6 if predictions on the Princess Margaret—Tony Armstrong-Jones wedding guest list hold true.

The princess and her photographer-fiance are reported eager to make sure that their close personal friends are not neglected when their wedding invitations go out.

Armstrong-Jones has a host of friends including Cy Grant, a West Indian guitarist, and Nick the Greek, owner of a cafe near his old studio.

The presence of many personal friends could mean some aristocrats, usually invited to royal functions, will be left to watch the ceremony on television.

Armstrong-Jones also is being urged to break with tradition on his wedding clothes. The men's fashion magazine, Tailor and Cutter, suggests that he try something new in morning suits—"shepherd check trousers instead of the usual stripes or perhaps edge braiding to the coat."

This will be the first royal wedding in civilian dress for nearly a century, since Armstrong-Jones is not entitled to a military uniform, or peer's robes.

On the housing front, the sight of workers painting a house in fashionable Eaton Square sparked rumors that the couple will live in Armstrong-Jones' birthplace after their honeymoon.

The four-storey house where he was born still is the property of his mother, the Countess of Rosse, and now is receiving a coat of white paint.

A workman said he was told "to put the inside of the house back the way it was when Armstrong-Jones was born."

Telephone—EV 3-4111
11.30 p.m. to 8 a.m.
Editorial EV 3-4509 or EV 3-8309
Circulation . . . . EV 3-0725
Sports . . . . . EV 3-7000

The Daily Colonist.

Vancouver Island's Leading Newspaper Since 1858

Forecast:
Sunny by Noon,
Light Winds
(Details on Page 2)

No. 86—102nd YEAR — VICTORIA, BRITISH COLUMBIA, TUESDAY, MARCH 22, 1960 — ★★★★★ — 10 CENTS DAILY 14 CENTS SUNDAY — 26 PAGES

SOUTH AFRICA CLIMAX NEAR AS ENTIRE ARMY MOBILIZED

Diefenbaker:

Oil-Blast Decision Canada's

OTTAWA (CP)—Testily, Prime Minister Diefenbaker said Monday that a decision on a nuclear explosion in Alberta's oil sands is one for the Canadian government and not for the United States Atomic Energy Commission.

He was commenting in the Commons on a Washington report quoting commission member John F. Floberg as saying that the commission is going ahead with plans to set off a small atomic explosion in the oil sands next year to separate the fuel from the sand.

(Later UPI reports said Mr. Floberg had later said it is still "merely a proposal" and that the final decision is up to President Eisenhower.)

★ ★ ★

Alberta Approval Required?

EDMONTON — The federal and provincial governments would have to authorize a proposed experimental nuclear blast in the Athabasca oil sands in northeastern Alberta, Premier E. C. Manning said Monday.

He assured members of the legislature no tests would take place without Alberta government approval.

The proposed blast would create no radiation dangers, Mr. Manning said.

Big Warship Hookey Cause

VANCOUVER (CP) — Several hundred students Monday started serving sentences of up to two hours detention for playing hookey to watch the arrival of the U.S. aircraft carrier Coral Sea, Friday.

Principals said the students may have to make up in supervised study after school the time lost.

Trip Planned By Verwoerd

CAPETOWN (Reuters) — Prime Minister Hendrik Verwoerd of South Africa announced in Parliament Monday he will attend the Commonwealth Prime Ministers' conference in London in May 3 to 14.

He's Willing to Share the Flowers

Willing to share HIS flowers is four-year-old Rodger Aiers, 885 Falkland. Rodger is pointing up the need for more donations of flowers to the Colonist's Share the Flowers plan to provide fresh-cut spring flowers for three Greater Victoria hospitals—Royal Jubilee, St. Joseph's and the Veterans' Hospital. —(Colonist photo.)

★ ★ ★ ★ ★ ★

Share Your Flowers with Them

Like to Give a Lift To 1,200 Sick People?

There are almost 1,200 patients in Greater Victoria's three major hospitals—Royal Jubilee, St. Joseph's and the Veterans' Hospitals.

Some of them are recovering from operations. Some of them are waiting for operations. Some are recovering from injuries and ailments.

But they have one thing in common . . . they are all in hospital. They are all unable to get about and enjoy the brilliant spring sunshine.

Sixth Successive Year

To help bring some of Victoria's spring to the 1,200 shut-ins, the Colonist is appealing for the sixth successive year for flowers.

Daffodils, hyacinths, grape hyacinths, primulas, anemones, Japanese plum and camellias are all blooming in Greater Victoria gardens, Dr. Adam Szczawinski, provincial botanist, said yesterday.

All of them are suitable for the Share the Flowers plan.

Gardeners with flowers to spare—even a few at a time—should phone The Daily Colonist, EV 3-4111, any time before Wednesday noon, leaving their name, address and telephone number.

The flowers will be collected before noon Thursday and delivered to the three hospitals.

Volunteer drivers are also needed to collect the flowers. People who can spare a few hours Thursday morning are asked to phone the Colonist by 5 p.m. tonight.

Anyone wishing to deliver their own flowers can leave them at the Colonist's Broad Street office.

It is for those 1,200 people—men, women and children—that the Colonist's Share The Flowers plan is being organized.

No matter how cheerful the nurses and staff, a hospital can seem a cheerless place to the patient.

Inside Today

	Page
Bridge	22
Crossword	23
Comics	25
Financial News	6
Garden Notes	25
Radio Programs	21
Social	16, 17
Sport	8, 9
Television	19
Theatres	26

John D. Sidesteps Hanging Question

OTTAWA (CP)—Prime Minister Diefenbaker sidestepped Commons questions Monday about the government's policy on the issue of abolishing the death punishment for murder.

He gave uncommittal answers to questions from the Opposition on the subject.

When the government makes up its mind, he indicated, the House will be told.

The prime minister was questioned by Lionel Chevrier (L, Montreal - Laurier) on speeches made outside the chamber by John MacLean (PC, Winnipeg North Centre), Frank McGee (PC, York-Scarborough) and Arthur Maloney (PC, Toronto-Rackdale) with reference to capital punishment.

Mr. Maloney also was quoted as saying he expects the McGee abolition measure will be defeated.

Irish Ticket Means Bird For Spinster

VANCOUVER (CP) — Ruth Fleming, a Vancouver spinster employed as a handicrafts instructor at a veterans' home, says she'll buy a mate for her canary if a horse she has drawn in the Grand National comes home a winner.

Miss Fleming was the first Canadian to draw a horse in the British turf classic, to be run Saturday.

White Guns Answer Stones As Native Death Toll Grows

JOHANNESBURG, South Africa (Reuters)—Reinforced by army units, police again opened fire with machine guns on Negro crowds Monday night, raising the death toll among Negroes protesting against having to carry identity passes to at least 62.

The government began mobilizing all reserve units in anticipation of new incidents as the seething white vs. black struggle seemed to be nearing a climax.

At least six persons were reported killed and 30 injured in the new outbreak.

TOLL MOUNTS

The toll in the earlier clash mounted to 56 dead and 162 injured.

The new fighting, at Langa township near Capetown, broke out after police tried to break up a huge protest meeting. Several hundred Negroes roamed the township setting fire to buildings and stoning cars.

A reporter telephoned that "Langa appears to be on fire." Seven buildings, including two schools, were reported destroyed.

APPEARED DEAD

The reporter said: "I myself saw a number of people who appeared to be dead."

A reporter and photographer, both injured, sought refuge in a police station. They said the Negroes "went absolutely berserk" after the police opened fire.

TWO HOURS

Police were besieged for two hours in the local police station before army units came to their aid. Armored cars sped to the scene.

A reporter at Langa said that shortly after 5 p.m. local time about 6,000 men and women gathered in a square, singing the African national anthem.

GREAT ROAR

Armored cars and police trucks approached and a great roar echoed across the square as 60 policemen, carrying machine-guns, nightsticks and revolvers, jumped out. Supporting them were African police carrying nightsticks.

As the police moved forward, the Negroes turned, and screaming, ran from the police, who waded into them, striking out with their sticks.

STONES, BOTTLES

As the police advanced, a barrage of stones, sticks and bottles rained on them and the crowd from surrounding buildings. The police retreated to their vehicles and were followed slowly by the crowd.

A fresh barrage of stones struck the policemen. Negroes yelled "cowards" and "kill the white men."

BODIES SEEN

Then firing broke out. After the square cleared a number of bodies were seen on the ground.

Streets leading to the square were thick with yelling Africans. Some fired at police from behind corners and out of windows.

Above the roar of the crowd, machine gun bursts and revolver shots were heard.

Meanwhile, the government ordered members of South Africa's reserve army to report to their headquarters.

Prime Minister Henrik Verwoerd announced in Parliament that Robert Sobukwe

Continued on Page 3

★ ★ ★

PREMIER VERWOERD
. . . on spot

★ ★ ★

Machine-Gun Gives Lesson To Negroes

SHARPEVILLE — What triggered Monday's machine-gun massacre of 50 natives here?

"It all started when hordes of natives surrounded the police station," Col. Piernaar, officer in charge, told United Press International.

"My car was struck by a stone. If they do these things they must learn their lesson the hard way."

African Republic Verwoerd Vows

CAPETOWN, South Africa (UPI) — Prime Minister Hendrik Verwoerd attacked British Prime Minister Harold Macmillan's attitude toward South African race relations last night and vowed South Africa would become a republic.

Verwoerd told Parliament that Macmillan criticized South African racial segregation policies while visiting here but at home told Britain to remember the white man's contribution to Africa.

Verwoerd called Macmillan a political opportunist. He said it was "unhealthy" to express an opinion on another country's internal affairs.

The prime minister said South Africa will become a republic whatever the result of a public referendum.

Verwoerd told the Assembly he will use his Nationalist party's parliamentary majority to declare a republic if the referendum goes against the plan.

Information Wanted

Ike, Aides Ponder Reds' Nuclear Ban

WASHINGTON (UPI) — President Eisenhower and his senior aides are giving "serious consideration" to Russia's new proposal for banning all nuclear tests, the White House said Monday. (See Page 2.)

The president and Secretary of State Herter conferred at length on the Soviet Union's proposed amendment of the U.S. test ban proposal.

The U.S. originally proposed a strictly controlled nuclear test ban against all but small underground explosions.

Last Saturday, the Soviets accepted the U.S. plan—provided it was accompanied by a side agreement under which the nuclear powers would ban small blasts, too.

Some state department officials were said to be anxious for more information on the Russian plan. They may want to see what controls the Russians might agree to in exchange for U.S.-British acceptance of their proposal.

Tax News March 31

OTTAWA (UPI) — Canadians will learn in 10 days whether it will cost them the same, more or less money to help the government pay its bills over the next year.

The information will be contained in the 1960-61 budget which Finance Minister Donald Fleming told the House of Commons Monday would be brought down March 31. It's expected to be a "stand-pat" budget.